Tonight: Clear
Saturday: Sunny, Warm

# Victoria Times

Prevue — Puzzle Prize $550

94th YEAR, No. 274 ★★ VICTORIA, BRITISH COLUMBIA, FRIDAY, JUNE 2, 1978 15 CENTS DAILY, 30 CENTS SATURDAY

## GASOLINE, HYDRO TAX PROPOSED

# Gov't Sticks City To Share Bus Cost

By PAUL NICHOLSON
Times Staff

Victoria and Vancouver will be forced to share costs of their bus systems with the provincial government under legislation introduced today in the legislature.

The B.C. Urban Transit Authority Act, which sets up a Crown corporation to run urban transit throughout the province, gives Victoria and Vancouver authority to tax electricity bills and gasoline to help pay the added costs.

The new transit authority will take the operation of the buses out of the hands of B.C. Hydro when it is fully implemented in a year or two.

The province will participate in some of the cost of setting up and operating the municipal bus systems, but Municipal Affairs Minister Hugh Curtis indicated much of the burden will be borne by the municipalities.

The legislation provides for cities to increase property taxes, and Greater Victoria and Greater Vancouver will also be allowed to surcharge power bills and add three cents a gallon tax on gasoline.

Mayor Mike Young, who was at the legislature when the bill was introduced, said "the honeymoon has come to an end as far as Victoria's public transportation is concerned."

Young said it didn't appear to be good news for Victoria and Vancouver.

"They've been given a losing proposition."

Hydro's losses in transit are expected to reach $62 million in this fiscal year.

Young said he wonders if there will be an accompanying reduction in Hydro electricity rates once the corporation is rid of the transit operations.

Chairman of the Capital Region Jim Campbell said he's encouraged by the fact that transportation is put in the hands of local authorities, but whether the legislation is good or bad depends on the amount of the provincial contribution to the scheme.

Participation in the new authority is mandatory for Victoria and Vancouver. They cannot opt out, Curtis said.

The minister would not be more specific on the amount of the provincial contribution but he did say it will be "generous, responsible and ongoing."

See CITY Page 2

## Jetfoil Trial Proposed

Washington State Ferries wants, to operate a Boeing jetfoil service between Seattle and Victoria on a six-week trial basis starting in July.

Nevel Hunter, manager of marketing and service planning in Seattle, said today he is looking for suitable docking sites in Seattle and Victoria. The state's transport commission will have to approve the trial.

It is proposed to run two two-hour trips a day, one leaving Seattle at 9:30 a.m. and the other departing from Victoria at 2 p.m.

Proposed fares are $19 for a single trip and $35 for a return trip.

The jetfoil can carry 250 passengers.

## FT. NELSON FOLK FAVOR ALTA. MOVE

PRINCE GEORGE (CP) — The majority of Fort Nelson residents polled in a recent Chamber of Commerce survey indicated they were so dissatisfied with services in British Columbia that they would consider joining Alberta, chamber president Len Shmelyck said Thursday.

The poll was originally taken to determine whether people would be willing to join Alberta if the B.C. Railway's Fort Nelson extension was shut down.

Shmelyck said about 75 per cent of the more than 100 replies received to date favor breaking away from B.C. because of the poor services provided by Prince George and Vancouver.

## Tweed Curtain Parted

The Tweed Curtain will be raised this weekend for the annual Oak Bay Tea Party.

The event starts Saturday and Sunday with a pancake breakfast at Willows Beach.

The traditional baron of beef will be served from noon each day until supplies are exhausted.

A miniature Victorian Days parade with floats, bands and costumes will leave Windsor Park at 10 a.m. on Saturday, winding up Oak Bay Avenue, Foul Bay, Cadboro Bay, Hamiota and Beach Drive to Willows Beach.

"Butler" Gordon Bergstrom will do the honors at the 1 p.m. annual tea-pouring ceremony for Mayor Brian Smith and other dignitaries.

For a full schedule of the tea party celebration, and other weekend events, see page 8.





STUNNED FACES. . .

..of workmen on ledge mirror horror as aerialist Diana Tredik plunges past them after falling from a rope 30 feet above the ground where she was taking part in a publicity stunt for a new play in New York. She suffered multiple fractures in the fall which was witnessed by more than 1,000 people. Name of the play: Lunacy and Lace.

## NEWS BRIEFS

### Tax Plan Vetoed

**OTTAWA (CP) — The Quebec government rejected new federal proposals to end the sales tax dispute between the two governments Thursday night, but Finance Minister Jean Chretien showed few signs of surprise or regret. See story on Page 7.**

### Deep in Debt

**LONDON (Reuter) — Former property tycoon William Stern has become Britain's biggest bankrupt on record with estimated debts of more than £104 million ($208 million).**

### U.S. Jobless Up

**WASHINGTON (UPI) — The unemployment rate among the U.S.'s 100 million workers increased to 6.1 percent in May — the fourth consecutive month of stagnant job market conditions, the U.S. labor department said today.**

### Shares Okayed

**OTTAWA (CP) — The British Columbia Telephone Co. has received permission to issue new shares to try to raise an extra $54 million, the Canadian Radio-television and Telecommunications Commission announced Friday.**

# Canada Expells U.S. Trollers

Times News Services

OTTAWA — United States fishing vessels must be out of Canadian waters by Sunday noon because the government has reached the conclusion a satisfactory fisheries agreement with the U.S. cannot be implemented, External Affairs Minister Don Jamieson said today.

Jamieson told the Commons he had informed the U.S. ambassador, Thomas Enders, the closure was the most "appropriate means of maintaining a balance between the fishing interests of the two nations."

It may not, however, be possible to get all U.S. fishing vessels out of Canadian waters by the deadline, an official of the U.S. National Oceanic and Atmospheric Administration said.

Carmen Blondin, deputy director, international fisheries affairs, said in a Washington interview that communications problems may make a speedy withdrawal of fishing boats difficult.

Blondin said there are about 20 U.S. vessels now in Canadian waters off the east coast and 30 to 40 off the west coast.

He said that although the U.S. would do whatever it could to meet Ottawa's deadline, Sunday is "rather short notice."

"We had hoped there would be a longer period involved," he said. "I frankly doubt that this (meeting the deadline) will be possible."

Blondin, a former coast guard officer, said it often takes considerable time to contact all boats and inform them of withdrawals. And once they are all notified, they still have to sail home.

He added that he expects Canada will recall its fishing boats now in U.S. waters and estimated that at any time there are between 50 and 150 Canadian salmon trollers operating off the U.S. west coast.

In Victoria, Premier Bennett said there is nothing his government can do to help

See CANADA Page 22

## French Program Ready

British Columbia's school districts were told Thursday they will be required to provide the core curriculum in the French language to all British Columbians who wish to be taught exclusively in French starting in September, 1979.

Education Minister Pat McGeer told the legislature the core curriculum in French, which he said is part of the government's policy to build national unity and the Canadian dream, is complete and now is available.

McGeer said that organization of the curriculum at the local level would be difficult, even though materials are available, so the districts would be asked during the coming year to implement the core curriculum where numbers warrant.

"We're going to give them a year of shaking down and organization and then we're going to say — a year from September — you must in your district provide it if the numbers are there asking for it," McGeer said.

McGeer said his ministry is putting emphasis on scholarship, attendance, development of programs for the gifted, decreasing vandalism and improved articulation between secondary and post-secondary institutions.

Greater Victoria school board vice-chairman Pete Dorazio said today McGeer's plan to implement the French core curriculum on demand will have little effect in this district.

"It's a good idea, it's timely; but it will have no significant impact on the system because the demand will not be great," he said.



## Youth On The Move

At last, a travel column geared primarily to the needs of young people!

Lucy Izon is a 24-year-old Canadian writer who has travelled many parts of the world and has applied her training as a media researcher to dig up just about everything people want to know about how to go and what to do when they get there.

She has backpacked across Canada and done Japan on a shoestring among other things, so she knows what most young people want to see, recognizing that they usually don't have too much money to spend.

Lucy's column, *Youth on the Move*, appears in today's *Times* on page 33 and will be a regular Friday feature in the *Times'* Family section. (Today's column could be a life-saver; it's about what to do in an emergency if you need money from home).

Incidentally, a lot of older readers will enjoy *Youth on the Move*. Particularly if they are young at heart and eager not to spend a lot of money on their travels.

## Socreds Rake NDP On Report

The Social Credit government insisted Thursday the NDP has jeopardized a favorable fishing-boundary agreement despite the fact the "secret" paper it revealed was made public four months ago.

Recreation and Conservation Minister Sam Bawlf — speaking for Premier Bill Bennett who refused to see reporters — said that when negotiations resume in a month or so, B.C. may not be invited back.

Negotiations were suspended in March with the U.S. and Canada at loggerheads in their attempt to hammer out new fishing boundaries now that both nations have declared 200-mile offshore limits.

Bawlf, the minister responsible for fisheries, said that when B.C. presented its position paper a year ago, it was warned by Ottawa to keep the contents secret or risk losing a place at the negotiating table.

But it was revealed Thursday the position paper was made public in late January at the annual convention of the United Fishermen and Allied Workers Union in Vancouver.

The entire content of the paper was reported in Vancouver newspapers at the time of the UFAWU convention.

When asked if it wasn't really the UFAWU that should bear the brunt of the government's anger, not the NDP, Bawlf said the situation was different.

The UFAWU was "told the error of their ways," but the government didn't make a big fuss of it because it didn't

See SOCREDS Page 22

## INDEX


| | Page |
|---|---|
| Births | 35 |
| Classified | 35-48 |
| Comics | 28 |
| Deaths | 48 |
| Entertainment | 18-20 |
| Family | 31-34 |
| Finance | 6,7 |
| Gardening | 36 |
| Sports | 24-29 |


# Bomb on Bus Kills Six

Times News Services

JERUSALEM — A bomb made from a mortar shell today killed six Israelis and wounded more than 20 others on a bus carrying Sabbath eve shoppers home.

Four persons were killed immediately and two more died in hospital. More than 20 were wounded, some of them critically, by the blast in a Jerusalem suburb.

The bomb was fashioned from an 81mm mortar shell, police said.

The Palestine Liberation Organization in Beirut issued a statement claiming responsibility for the bombing. The statement, distributed by the Palestinian news agency WAFA, did not say which guerrilla faction of the PLO carried out the attack.

The blast occurred shortly after 1 p.m. as the bus turned a corner into the affluent Bayit Vegan neighborhood of West Jerusalem, just opposite Yad Vashem, Israel's memorial to the six million Jewish victims of the Nazi holocaust.

The blast was so powerful it blew off the rear of the vehicle, curled up the roof and splintered the windshield of a bus following behind.

# James Island Shutdown Shocker

Canadian Industries Ltd. will close its nitroglycerine dynamite manufacturing plant on James Island Sept. 30, laying off 96 men.

About six are elgible for early retirment but the remaining 90 are looking for new employment.

Union spokesman Larry Smith today said the closure is "a shock, a terrible shock."

He said rumors of a closure had been circulating for several months but workers had not expected it to come so soon.

"We knew the plant would close eventually but we didn't expect it would be this soon."

Smith said the Oil, Chemical, Atomic Workers International would meet with Canada Manpower and local employers in hopes of finding alternative jobs in the Greater Victoria area if possible.

"This has happened so quickly we have not had time to make any plans but we are getting on it right away."

James Island, off the east coast just south of Sidney, will be retained by CIL as an explosives distribution point and will employ about five people.

Works manager Grant Macpherson said the Island will go into a holding operation for some months, possibly several years, and then industrial activities may expand once again.

The problem, he said, is many mining companies are manufacturing slurry explosives at their mining sites.

This has cut sharply into the demand for nitroglycerine explosives, which are manufactured at James Island.

Some nitroglycerine dynamite will continue to be sold through James Island but it will come from large CIL plants in Ontario and Quebec. It will come across Canada by train and then by barge to James Island.

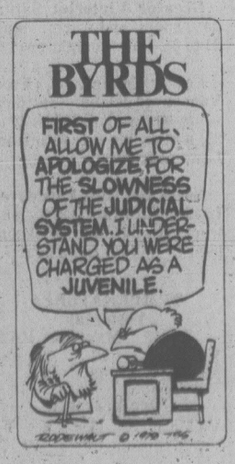
A CIL subsidiary, Continental Explosives Ltd., will operate on the Island, distributing the dynamite to customers. It will also manufacture ammonium nitrate-fuel oil explosives there but it will be a small operation.

Macpherson said CIL may begin manufacturing slurry explosives within a few years but the plant will be elsewhere in B.C. The explosives will be shipped to James Island, which may grow as a distribution centre.

The James Island explosives plant was founded in 1913. There had been a small community on the Island until 1962 when residents were moved to Sidney or Central Saanich.

The closure means the remaining employees may be permitted to live on James

See PLANT Page 2



# Police Strike Vote on Monday

Members of the Saanich policemen's union will hold a strike vote Monday night.

The decision came Thursday following the police board rejection of a union proposal in which members offered to take a decrease in pay if the cost-of-living drops during the two-year term of a new contract.

Union president Phil Jamieson said today the proposal was made to show members aren't trying to gouge anyone in their insistence that cost-of-living allowances be applied to salary levels at the conclusion of the contract.

Mayor Mel Couvelier, however, has said any job action would be illegal until mediator Clark Gilmore has completed his report.

Problems over the new contract arose on May 24 with the union charged the board was reneging on a promise to tack COLA adjustments on to salary rates. The two sides had already reached agreement on a new contract May 12.

But board chairman Mayor Mel Couvelier said today no such promise had ever made in the negotiations.

Couvelier suggested Jamieson misinterpreted the agreement to union members and is now embarrassed as a result.

"That's complete hogwash," Jamieson replied.

"It wasn't me the union members took a 100 per cent vote of non-confidence in," he said referring to a membership vote taken last week censuring Couvelier's handling of the negotiations.

Jamieson said he doesn't know what needs to be done to resolve the complex issue. One option, he said, would be to renegotiate the entire contract.

Couvelier said if the union wants to start from scratch in negotiating a new contract "it would probably suit us too."

# VETERANS' HIKE PASSES IN LESS THAN ONE HOUR

OTTAWA (CP) — The Commons spent less than an hour Thurday approving legislation to increase disabled veteran pensions by up to $310 a year effective July 1.

The speedy passage followed all-party agreement to proceed with the bill which was introduced last week by Veterans Affairs Minister Dan MacDonald.

The bill increases pensions for totally disabled veterans to $7,471 a year from $7,160. This increase is in addition to automatic raises tied to consumer price increases.

The government last week refused opposition offers to pass the bill immediately, saying it did not want to interrupt second-reading debate of its controversial sales tax measures.

Alaster Baker, Progressive Conservative House leader, offered Thursday to pass the bill in one hour next week during a day set aside for debate on subjects chosen by the opposition.

Baker and Stanley Knowles, New Democratic House leader, accused the government of holding veterans up for ransom in order to push through other bills.

Yvon Pinard, deputy government House leader, then announced the bill would be proceeded with immediately if there was all-party agreement to pass it in one hour.

The bill will also raise pensions of former prisoners of war to $7,471 a year from $7,160. Widows pensions will be raised to $5,603 annually from $5,370.

Island Saw Co.
617 Chatham Street 385-5500

## Plant Closing Shock

Continued from Page 1

Island for the first time since 1962.

In 1971 CIL sold James Island to a subsidiary, Canadian Freehold Properties Ltd., which made a study of the residential potential there.

But in 1976 CIL bought the island back, saying it would be retained for a long time for industrial purposes. It appears its industrial purpose will be mainly as a distribution centre.

John D'Eath of Canadian Freehold said the island is mainly sand and no residential development could take place until water supplies are available by pipes. The wells on the island produce little water and it is of poor quality.

Meanwhile, Macpherson said the company hopes to be able to provide work for some of the emlployees in other CIL plants but this study is just beginning and the total number might be small.

He said six of the 96 have the necessary qualifications for pension (at least 55 years old and 26 years of service). The rest will be looking for work.

James Island is an unorganized territory but many of the employees live in Central Saanich. Mayor Jean Butler said the closure was a serious economic blow but was not totally unexpected.

**THE OUTCASTS** by Ben Wicks




# City to Be Forced To Pay Bus Costs

Continued from Page 1

The new legislation will set up an eight-member Urban Transit Authority which in turn will establish at least three regional commissions — the Capital Region Transit Commission, the Lower Mainland Transit Commission, and The Small Community Transit Commission.

Members on the main board will be appointed by cabinet, but to qualify they must be elected municipal or regional representatives.

The authority will report to government through a committee of cabinet ministers which will approve budget and policy.

The transit commissions, also composed of elected officials, will negotiate transit agreements with local governments of at least five years' duration.

The commissions will work out operating agreements and participate in setting up routes, fares and costs.

Curtis told a press conference Bill 19 removes a double taxation that exists in communities which not only support a local transit system, but also subsidize Victoria and Vancouver's transit losses through their electricity bills.

B.C. Hydro will continue to operate the bus systems until a new bus company is established under the jurisdiction of the transit authority.

That won't happen until at least into the next fiscal year — after April 1, 1979, Curtis said.

When asked how much it would cost to purchase the buses from B.C. Hydro and who would pay for it, Curtis said those are details that will have to be worked out in the coming year. But he said he didn't think it would be an area to cause much concern, that he expects to work out a good deal with Hydro.

"In times of concern over diminishing energy supplies particularly relative to fossil fuel, this legislation confirms B.C.'s commitment to public passenger transport, and establishes a mechanism to ensure its efficient growth and effective management in response to locally determined needs," Curtis said.

The minister added that it's always a difficult problem but there has to be a balance struck between building more freeways and operating more public transit.

## Terrorists Kill Wife, Miss Envoy

MADRID, Spain (AP) — Three terrorists believed to be Armenian vengeance-seekers pumped bullets into the windshield of the Turkish ambassador's limousine at a stoplight in downtown Madrid today, killing his wife, brother-in-law and a chauffeur, police said.

The ambassador, Zeki Kuneralp, was in the nearby embassy when three young men, all dressed in jeans, opened up with pistols on his beige Mercedes, which was bound for the Prado museum.

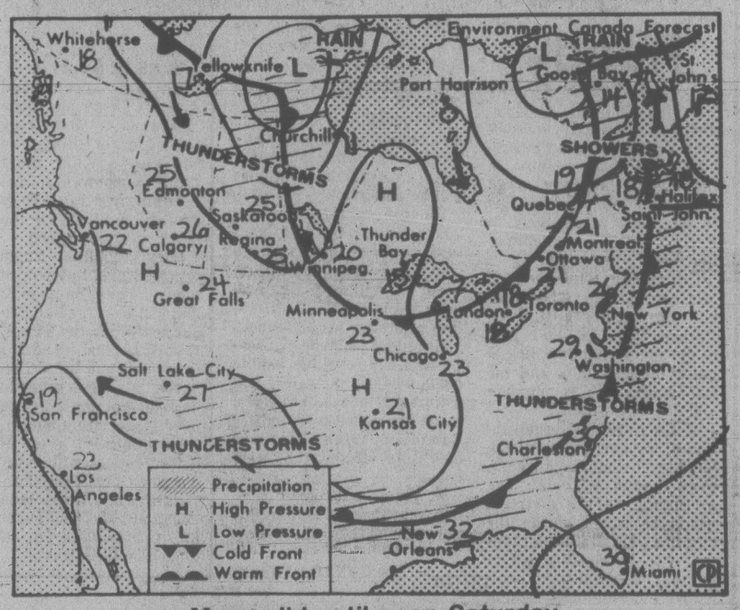
The terrorists fired from a car, believed to be a red Ford Fiesta, and sped from the scene on foot, witnesses said. Eight empty shells were found nearby, they said.

The envoy's wife, Nekla, was dead on arrival at a Madrid hospital and the body of his brother-in-law was not removed from the bullet-riddled limousine for more than an hour. Police did not say why.

See McCALLUM MOTORS LTD.
YOUR VOLVO SERVICE CENTRE
IF YOU DRIVE A VOLVO
DON'T MISS THE FREE DIAGNOSTIC CLINIC
JUNE 5th to 9th
PHONE FOR AN APPOINTMENT
CORNER YATES AT COOK
382-6122 D.L. D0850

ROYAL OAK GARDEN CENTRE AND FLORIST
"for every bloomin' thing!"
OPEN 7 DAYS A WEEK
9-5:30 Mon., Tues., Wed., Thurs. and Sat.
9-9 Friday
10-5 Sun. and Holidays
"We Grow What We Sell"
FOR THE MOST COMPLETE LINE OF BEDDING PLANTS IN TOWN
HANGING BASKETS
FUCHSIAS ..... $12.95
TUBEROUS BEGONIAS ..... $14.95
IVY GERANIUMS ..... $12.95
IMPATIENS ..... $9.95
MIXED ..... $9.95
4456 SAANICH RD. in the Royal Oak Shopping Centre
479-1116

## the weather




**Map valid until noon Saturday**

Another sunny and warm day is in the offing as a massive ridge of high pressure continues to hold firm over the province. Temperatures will once again climb into the 20s at most stations and a few Interior stations will likely see the mercury soar into the low 30s. Fine weather is anticipated for B.C. throughout the weekend with the ridge holding Pacific weather disturbances well off the coast.

**ENVIRONMENT CANADA WEATHER OFFICE 10 A.M. FORECASTS**

**Valid Until Midnight Saturday**

**Greater Victoria:** Saturday, sunny and warm. Highs 22 to 24. Lows tonight near 9.

**Lower Mainland, East Vancouver Island:** Saturday, sunny and warm. Highs 20 to 23, and as high as 30 inland. Lows near 9.

**North and West Vancouver Island:** Saturday, sunny and warm. Highs 18 to 20 except near 27 inland. Lows near 7.

**TEMPERATURES**

| | Max. | Min. | Prcp. |
|---|---|---|---|
| **Yesterday** | | | |
| Victoria | 27 | 12 | — |
| Normal | 18 | 10 | |
| **One Year Ago** | | | |
| Victoria | 15 | 8 | 0.8 |

**Across Canada**

| | | | |
|---|---|---|---|
| Prince Rupert | 19 | 6 | — |
| Prince George | 27 | 4 | — |
| Terrace | 27 | 9 | — |
| Port Hardy | 23 | 7 | — |
| Tofino | 25 | 8 | — |
| Comox | 27 | 11 | — |
| Vancouver | 22 | 11 | — |
| Kamloops | 29 | 10 | — |
| Cranbrook | 21 | 6 | — |
| Williams Lake | 25 | 7 | — |
| Fort Nelson | 28 | 9 | — |
| Peace River | 26 | 10 | — |
| Edmonton | 23 | 7 | — |
| Jasper | 24 | 4 | — |
| Banff | 21 | 3 | — |
| Calgary | 19 | 6 | — |
| Lethbridge | 19 | 6 | — |
| Medicine Hat | 21 | 8 | — |
| N. Battleford | 20 | 8 | 3.4 |
| Saskatoon | 18 | 7 | 0.4 |
| Swift Current | 16 | 7 | 3.2 |
| Prince Albert | 18 | 4 | — |
| Moose Jaw | 15 | 9 | — |
| Regina | 14 | 8 | — |
| Yorkton | 15 | 8 | — |
| Thompson | 17 | 4 | 0.4 |
| Brandon | 14 | 2 | — |
| Winnipeg | 13 | 2 | 1.6 |
| The Pas | 16 | 7 | — |
| Kenora | 8 | 3 | 2.7 |
| Thunder Bay | 9 | 5 | 1.6 |
| Toronto | 22 | 14 | 1.4 |
| Ottawa | 19 | 14 | 1.9 |
| Montreal | 20 | 14 | 0.3 |
| Quebec | 19 | 10 | 1.0 |
| Halifax | 15 | 3 | 2.1 |
| Charlottetown | 12 | 2 | 8.0 |
| Fredericton | 15 | 4 | — |
| St. John's | 12 | — 1 | — |
| Whitehorse | 18 | 7 | — |
| Yellowknife | 16 | 12 | — |
| Churchill | 12 | — 3 | — |
| Inuvik | 18 | 0 | 6.6 |

U.S. Temperatures Unavailable

**World Temperatures:** Amsterdam 27, 13; Athens 28, 19; Bangkok 32, 29; Beirut 25, 17; Belgrade 27, 13; Berlin 28, 16; Bogota 17, 9; Brussels 30, 15; Buenos Aires 11, 6; Cairo 28, 18; Caracas 29, 20; Copenhagen 26, 14; Frankfurt 28, 12; Geneva 23, 10; Helsinki 18, 8; Hong Kong 27, 24; Honolulu 30, 20; Jerusalem 22, 12; Johannesburg 15, 3; Kiev 22, 12; Lima 19, 14; Lisbon 26, 13; London 27, 16; Madrid 25, 10; Manila 32, 24; Mexico City 24, 13; Moscow 19, 7; New Delhi 43, 30; Nicosia 30, 17; Oslo 28, 12; Paris 26, 16; Rio de Janeiro 22, 14; Rome 24, 11; San Juan 30, 24; Sao Paulo 16, 8; Seoul 26, 14; Singapore 33, 25; Stockholm 25, 13; Sydney 20, 13; Taipei 26, 23; Tel Aviv 25, 20; Tokyo 28, 16; Vienna 26, 15.

**CITY'S WEATHER RECORD**

| | |
|---|---|
| Sunshine, June | 15.2 hrs. |
| Last June | 5.6 hrs. |
| Normal (30 Years) | 9.5 hrs. |
| Sunshine, 1978 | 792.9 hrs. |
| Last Year | 793.9 hrs. |
| Normal (30 Yrs.) | 809.9 hrs. |
| Precipitation, June | — mm |
| Last June | 0.8 mm |
| Normal (30 Years) | 1.0 mm |
| Precipitation, 1978 | 150.7 mm |
| Last Year | 185.1 mm |
| Normal (30 Years) | 291.6 mm |

**Sunrise, Sunset Thursday (Pacific Daylight Time)**
**Sunrise 05:15 Sunset 21:09**

**TIDES AT VICTORIA**
(Tides listed are Pacific Standard Time)

| | Time | Ht | Time | Ht | Time | Ht | Time | Ht |
|---|---|---|---|---|---|---|---|---|
| | H M | Ft. | H M | Ft. | H M | Ft. | H M | Ft. |
| 2 | 0715 | 2.9 | 1610 | 6.9 | 1810 | 6.6 | | |
| 3 | 0010 | 8.6 | 0740 | 2.3 | 1700 | 7.3 | 1900 | 7.0 |
| 4 | 0040 | 8.5 | 0815 | 1.8 | 1800 | 7.5 | 2000 | 7.3 |
| 5 | 0100 | 8.4 | 0850 | 1.4 | 1850 | 7.7 | 2045 | 7.5 |
| 6 | 0050 | 8.3 | 0925 | 1.3 | 1915 | 7.8 | 2115 | 7.6 |

**TIDES AT SOOKE**

| | Time | Ht | Time | Ht | Time | Ht | Time | Ht |
|---|---|---|---|---|---|---|---|---|
| | H M | Ft. | H M | Ft. | H M | Ft. | H M | Ft. |
| 2 | 0625 | 3.3 | 1245 | 6.6 | 1650 | 6.1 | 2310 | 9.3 |
| 3 | 0700 | 2.7 | 1330 | 6.8 | 1740 | 6.5 | 2335 | 9.3 |
| 4 | 0735 | 2.2 | 1420 | 7.0 | 1750 | 6.7 | | |
| 5 | 0000 | 9.3 | 0810 | 1.9 | 1510 | 7.1 | 1815 | 6.9 |
| 6 | 0015 | 9.3 | 0845 | 1.7 | 1550 | 7.2 | 1830 | 7.0 |

**TIDES AT FULFORD HARBOUR**

| | Time | Ht | Time | Ht | Time | Ht | Time | Ht |
|---|---|---|---|---|---|---|---|---|
| | H M | Ft. | H M | Ft. | H M | Ft. | H M | Ft. |
| 2 | 0130 | 10.5 | 0850 | 3.0 | 1625 | 9.3 | 2035 | 7.9 |
| 3 | 0155 | 10.3 | 0920 | 2.4 | 1710 | 9.9 | 2135 | 8.2 |
| 4 | 0235 | 10.0 | 0955 | 2.0 | 1745 | 10.2 | 2235 | 8.5 |
| 5 | 0250 | 19.8 | 1025 | 1.7 | 1835 | 10.5 | 2320 | 8.6 |
| 6 | 0330 | 9.5 | 1100 | 1.6 | 1905 | 10.6 | | |

## S.A. GOV'T SAVES SEALS

CAPE TOWN (AP) — The South African government has reprieved about 27,500 seals scheduled to be killed in the next five years on Seal Island, in False Bay near Cape Town.

The seals are thinned out to keep them from depleting the fish supply. The government cancelled a four-year grant of the killing rights after claims by opponents of the killing that there was no proof Seal Island is overpopulated.

## President Dies

Gurdial Singh Doman, 44, president of G.S. Doman Ltd. of Duncan, drowned Wednesday in Arizona, it was reported today.

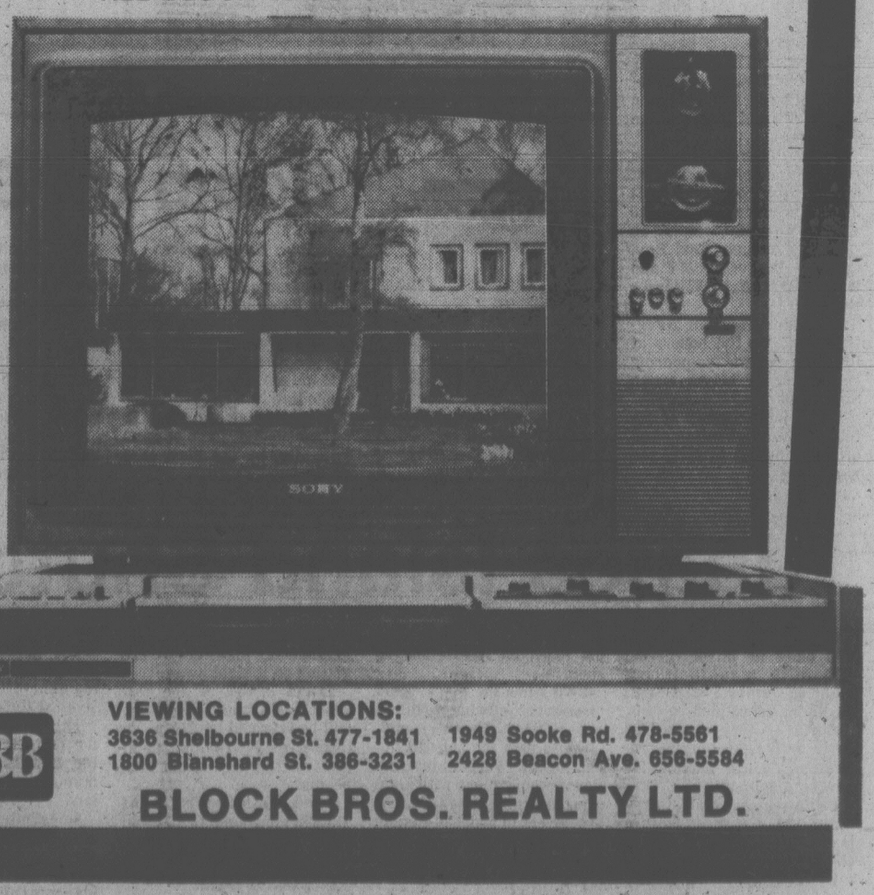
Doman, brother of Doman Industries president Herb Doman, was in Scottsdale, Ariz., on vacation.

Born in Duncan, he was charter president of a fraternal order of lumbermen and was active in the Social Credit party. His company operates a number of other firms in lumber wholesaling and re-manufacture.

There is no corporate relationship between G.S. Doman Ltd. and Doman Industries Ltd.

HONDA SPRING SPECIAL
CB 400TI $1539
$100.00 ACCESSORY BONUS with purchase of this bike
★ Helmet
★ Gloves
★ Rear Carrier
★ Special Ends June 15th
★ Trade-Ins Welcome
Incl. freight & PDI
Come in, see for yourself and get a Honda belt buckle for only 99¢ until June 15
MULLINS MARINE SALES
925 YATES 382-4515
You're ahead on a HONDA

Block Bros. Realty Ltd. Introduces
BBTV Your Home Network
a Revolutionary Modern Real Estate Sales Service
PUTTING THE DYNAMIC POWER OF TELEVISION TO WORK SELLING YOUR HOME. Shown in COLOR to thousands of viewers.
VIEWING HOURS:
MON. TO FRI., 8:30 a.m. to 8:00 p.m.
SATURDAY, 9:00 a.m. to 3:00 p.m.
SPECIAL OPEN HOUSE THURSDAY EVENINGS
Everyone Welcome, Including Agents
ALL BLOCK BROS. OFFICES ARE EQUIPPED



VIEWING LOCATIONS:
3636 Shelbourne St. 477-1841 1949 Sooke Rd. 478-5561
1800 Blanshard St. 386-3231 2428 Beacon Ave. 656-5584
BLOCK BROS. REALTY LTD.

# Soviets Spying Down Chimney

WASHINGTON (AP) — U.S. officials, after discovering sophisticated electronic spy equipment in a chimney of the Moscow embassy, are assessing the damage it did to U.S. security and puzzling over how the gadgetry works.

One official called the Soviet Union's use of the espionage equipment a "serious penetration of our embassy," but said the electronic gear will have to be analysed before deciding whether it has caused a major security breech.

The official, who asked not to be named, said the equipment was apparently maintained by Russians technicians who sneaked into the embassy by crawling through a tunnel, which originated in a nearby apartment building, and then climbed up the chimney.

In Moscow, an embassy source said the cable leading from the device was traced to a room in the nearby building where a Soviet agent was discovered before a bank of equipment, monitoring signals from the bug. He fled when U.S. officials entered, said the source, who asked not to be named.

The discovery of the device also raised questions about the equipment's possible link to other mysteries involving the Moscow embassy—such as why the Russians have beamed microwaves at the building for years, worrying U.S. officials about possible health hazards.

The chimney is adjacent to the embassy's South Wing, which houses junior employees and does not have a high security rating, but U.S. diplomats were concerned that the bugging equipment might have been monitoring the neighboring Central Wing. That section houses the highly sensitive offices of Ambassador Malcolm Toon.

Since the discovery of the bug, embassy officials have reinforced their marine security guard on the building's roof and at a point along the tunnel in case the Russians realized their system no longer was secure, said the embassy source.

The source said a cat-and-mouse game involving the tunnel began with U.S. officials removing a brick from its wall at night only to find it replaced the following morning.

Thomas Reston, the state department's associate spokesman, said Thursday the device was discovered May 25 and that a protest was lodged with the Soviet foreign ministry.

However, another official said the electronic gear—including a large antenna—was discovered during a routine security search.

"There was regular physical penetration of the embassy by Soviets without the knowledge of the United States," the official said. "They would come through the tunnel and up the chimney."

Although the exact nature of the equipment was not known, the official said it apparently was not limited to eavesdropping devices.

"We're still trying to figure this puzzle out," the official said. "We're doing a technical assessment of the problem right now. But it might take some time to determine precisely how it (the equipment) works."

The official said there is likely a connection between the equipment and the low-level microwaves that the Russians have beamed at the embassy.

# Pressure Mounts On EPA

**Washington Post**

WASHINGTON — The Environmental Protection Agency is coming under increasing pressure from President Carter's economic advisers and the Department of Energy to relax key air pollution control requirements it has proposed because of their potential inflationary impact.

The pressure on the EPA appears to reflect a growing concern on the part of some Carter administration members that the inflationary effect of federal regulatory efforts is doing more damage to the nation than their environmental impact is doing good.

"There seems to be a different set of priorities coming up with inflation elevated to a much higher status of concern than it was six months ago," a senior EPA official said this week.

The president's inflation advisers have also detained issuance of a new Occupational Safety and Health Administration standard to reduce exposure to lung-damaging cotton dust among textile workers, prompting a strong appeal on OSHA's behalf from Labor Secretary Ray Marshall to the president.

# SPONTANEOUS SONG

OTTAWA (CP) — MPs of all parties burst into a spontaneous rendition of God Save the Queen in the Commons today on the 25th anniversary of Queen Elizabeth's coronation.

After the Commons unanimously adopted a resolution by Conservative Lloyd Crouse (South Shore) extending warmest wishes to the Queen, MPs stood and began singing.

Commons Speaker James Jerome looked somewhat startled, but adjusted his robes and stood at attention until the singing was finished.

## capital scene

Chown Place Fellowship, Gorge View Homes spring tea and sale Saturday, June 3, 1:30-4 p.m., at the activity centre on Harriet.

Blanshard Community Centre first anniversary rummage and bake sale Saturday, June 3, 11 a.m.-4 p.m., 901 Kings.

Gordon Head United Church garden party Saturday, June 3, 2-4:30 p.m., 4555 Duart.

Canadian Authors' Association will meet Saturday, June 3, 2 p.m., Eaton's basement, directions at door to the left of the stairs.

Ladies Auxiliary, Britannia Branch No. 7, Royal Canadian Legion spring tea, sewing and bake sale Saturday, June 3, 2-4 p.m., 732 Cormorant.

The Maples Gallery will present Works on Paper, an exhibition and sale of mixed-media constructions by Pnina Granirer, June 4-18, West Saanich and Keating's Cross Roads.

Cowichan-Malahat NDP picnic Sunday, June 4, noon-4 p.m., at Sea Bluff Farm, Whitty Beach Rd., in Metchosin. Phone 474-2158 for further information.

British Israel Sunday, June 4, 3 p.m., Dominion Hotel.


TOYOTA CENTRE

SPECIALLY PRICED!
1978 TOYOTA CELICA GT COUPE



IMPORT CAR OF THE YEAR
(MOTOR TREND MAGAZINE)

5-speed transmission, AM/FM stereo radio, electric rear window defroster, low profile steel belted radial tires, fully tinted glass, deluxe trim and pin stripes, intermittent windshield wipers, dual sport mirrors. Test drive one today.

SAVE $604
Reg. $6998 NOW $6394

USED CAR VALUE

'77 TOYOTA COROLLA 1200 2-DOOR SEDAN — $2995
4-speed transmission. (16,000 miles)

'77 VOLARE 2-DOOR SEDAN — $4895
6-cylinder engine, automatic transmission, power steering, power brakes, vinyl roof. (22,000 km)

'76 TOYOTA HILUX LONG BOX PICKUP — $4195
Automatic transmission, bucket seats.

'74 TOYOTA CELICA GT COUPE — $3695
5-speed transmission. AM/FM radio.

'73 TOYOTA CORONA 4-DOOR SEDAN — $2695
Automatic transmission. (35,000 miles)

TOYOTA CENTRE
2040 CADBORO BAY ROAD
"The Service After Sales People at Fort and Foul Bay"
592-2471
D01751A



STANDARD FURNITURE

CLEAN UP ON SAVINGS ...and have a chance to clean up your home!

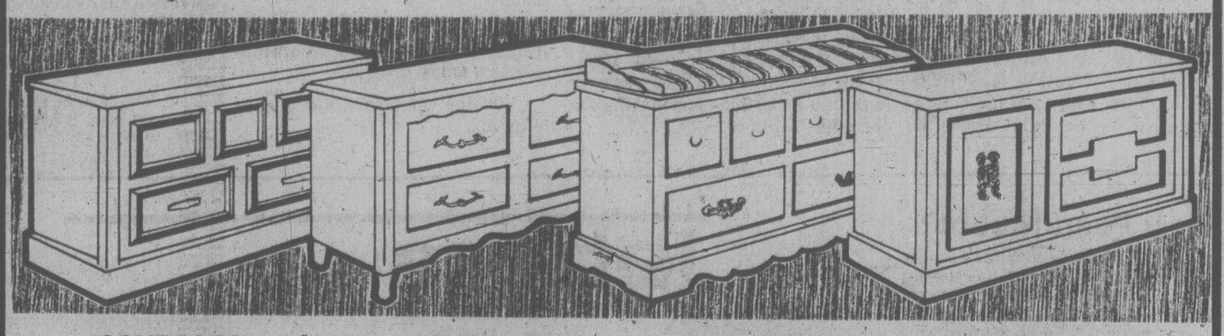


A New Fascinating Selection of Cedar Chests
Wide Variety of Stylings Available

Exterior is made of carefully chosen and matched veneer, assembled and fitted by skilled cabinet makers. Interior lined with genuine Tennessee red cedar. This wonderful rosey red wood is quite unique. The delightful fragrance makes it the nicest place of all to store clothing and bedding.

A. MODERN STYLE CEDAR CHEST SAVE 17.00 152.50

B. TRADITIONAL CEDAR CHEST SAVE 36.00 273.00



SAVE 23.00 TRANSITIONAL CEDAR CHEST 206.00

SAVE 29.00 FRENCH PROVINCIAL CEDAR CHEST 265.00

SAVE 30.00 COLONIAL CEDAR CHEST 299.00

SAVE 29.00 ORIENTAL STYLE CEDAR CHEST 226.00



SAVE 36.00 329.00

SAVE 35.00 320.00

MANY MORE MODELS FOR YOU TO CHOOSE FROM

* FREE DELIVERY
* EASY CREDIT TERMS

CHARGEX master charge

737 YATES ST.
Downtown 382-5111

Dogwood CLEANING SERVICES

WIN A CHANCE TO HAVE YOUR HOME PROFESSIONALLY CLEANED VALUE TO 1.000.00

NAME .....
ADDRESS .....
CITY ..... PHONE .....

DEPOSIT COUPON AT STANDARD FURNITURE
NO PURCHASE NECESSARY
DRAW JUNE 10
CU2

# Victoria Times

FRIDAY, JUNE 2, 1978

GORDON BELL, Managing Editor | STUART UNDERHILL, Publisher | BARBARA McLINTOCK, Editor


## He Had His Chance

Dig beneath the bombast and wild language of New Democratic Party leader Dave Barrett on the subject of the Columbia River treaty and you still have to conclude that the man is right — the B.C. Hydro power and flood control dams on the Columbia cost British Columbians vastly more than they were told they would cost a decade ago.

The Social Credit party exaggerated the benefits to British Columbia of the Columbia River treaty, and continues to exaggerate them. The truth is we were done in, skinned, skunked by the more knowledgeable, better-prepared and tenacious Americans. We signed away downstream benefits, that is, flood control protection for Americans lower down the river, for a low, one-time flat payment.

W.A.C. Bennett stated many times that B.C. was getting "free" electricity in return for building three dams on the Columbia, that U.S. payments of $501 million would more than pay for the construction costs of the dams and associated facilities.

The present finance minister, Evan Wolfe, told the B.C. legislature on Monday that the loss to B.C. on the Columbia project was $124 million. He said that NDP claims that the actual cost to the province was at least $1 billion confuse what the treaty was and was not intended to pay for, and that generators, transmission lines and transformers and such like were never to be paid for out of treaty money.

Funny. We recall no such caveat from Wolfe's predecessor of the 1960s. "Nothing is freer than free," said W.A.C. Bennett, in a memorable speech describing the cornucopia of benefits that would flow from the free power generated on the Columbia.

Now the Social Credit administration of his son is forced to own up to a loss of at least $124 million on the dams alone, exclusive of generating facilities and transmission lines. Some free power.

But Barrett and his NDP colleagues are fine ones to talk of deception and a major fiscal cover-up.

They had their chance to investigate the true costs of the Columbia project, and they passed it up. They have no right to cry foul at this late stage.

In February, 1975 then NDP resources minister Bob Williams made some startling revelations about the Columbia dams. He claimed that a secret committee at Hydro worked for two years to hide the true costs of the Columbia dams among other provincial budget items.

Naturally, Williams' allegations created a tremendous furore. Former Hydro co-chairman Hugh Keenleyside, who supervised the Columbia project, defended his record. Social Crediters from W.A.C. Bennett on down denied any impropriety. Williams pledged 10 days after his initial shocker that "the government . . . has determined that an inquiry into the question of Columbia River costs and their allocations should be undertaken . . . terms of reference of that inquiry will be announced in due course."

But that was the last word anyone in Barrett's government ever said about an inquiry to get to the bottom of the Columbia fiasco. The NDP remained in power for another nine months, but nothing followed Williams' terse announcement to the legislature. No royal commission was established. No special inquiry. Not even an in-house investigation. Why?

Without much convincing evidence to the contrary, one must assume Williams' claims had little basis in fact. But that hasn't prevented various New Democrats from trotting out the issue every so often.

Barrett has kept his outrage fresh and warm for three years. Judging from his rhetoric ("coverup of a major fiscal disaster — a political fiasco of the first order"), perhaps he still plans an independent investigation of the Columbia River project. If unsubstantiated charges stop drawing headlines, he may resort to a little sober fact-finding. One day. Maybe.

The burning question still remains: why didn't he go ahead and find out what happened when he had the chance, when with the stroke of a pen he could have endowed an inquisitive royal commission, named whomever he wished to dig into the scandals, provided a few million dollars and intelligent, apolitical research staff for the task? The answer must wait for the historian who may read the premier's papers and cabinet minutes of the day and plumb the contemporary political rationale.

In the here and now, however, Barrett's actions suggest that NDP wrath over the Columbia is as easily turned on and off as the water that flows over the Mica dam spillway.




"... phew! ..."

## Chord of C for Crazy

The legislature concentrates its energies on Health Minister Bob McClelland's compulsory Heroin Treatment Act, opponents attacking it for its violation of civil liberties and the constitution, supporters suggesting it is the first positive step towards eradicating this social cancer.

While the act's central tenet — forcible incarceration in a treatment centre without prior conviction of any crime — has drawn the closest scrutiny, less attention has been paid to exactly how drug addicts are to be weaned from their drugs.

The act defines treatment as "direction, supervision, or treatment of a person for the purpose of terminating or diminishing his use of or dependency on a narcotic," but it does not state what the treatment will consist of. The minister has said little since announcing the plan last summer.

Partial enlightenment, at least, is at hand. Ray Cohen, the civil servant in McClelland's department who drew up the act, says part of the program will be free guitar lessons for junkies who promise to stay away from their old drug haunts.

Altogether now: "Got those politickin', hallucinatin', compulsore-e-e blues."

For the unmusical, jogging is offered.

PETER HADEKEL

## French Turn to Business

MONTREAL — Over the last seven years there has been a dramatic reversal in the attitudes of French-speaking Quebecers toward the business world.

Young francophones are now flocking to business schools in record numbers. The left-wing, anti-business sentiment once prevalent on Quebec college campuses is waning.

Anglophone employers are now aware of the need to recruit French-speaking business graduates. And a new dialogue has begun with company presidents venturing into the classrooms and francophone students serving apprenticeships in large corporations.

Last year, the province of Quebec accounted for more than one-third of all business school graduates across Canada, and the growth rate is faster in the French universities than in the English ones.

### Feel Wanted

Pierre Laurin, director of the University of Montreal's business school, says young francophones now feel they are wanted in the business world, and are more confident about their chances of getting a job.

"I think there is also a certain backlash among young people against the dogmatic, classical education they received in which material things were not valued," he says.

While the proportion of francophones in top management positions has not increased substantially in the last few years, Laurin says the number of francophones entering the market will ensure a "normal" distribution within 10 years.

He has advised companies to hire groups of francophones at the same time, to ease their transition into an environment where they do not always feel at home.

"Everything is changing. Companies are now approaching the language question systematically like any other management problem and are designing systems to get around the problem."

For example Steinberg, the giant Quebec retail chain, has developed a management trainee program for young francophones so that they can begin their careers in senior positions.

The University of Montreal business school has developed a "systematic relationship" with the anglophone business community, Laurin says. Students are exposed to the workings of a company so they can see first hand what business problems would interest them.

There is also more information on business and finance in the Quebec news media than ever before.

And while there is still some traditional reluctance on the part of some young francophones to enter business, Laurin says "I try to convince my students that it's worth a try."

To date, the banks have made the most progress in hiring francophones to senior management positions. "Because banks are so close to the public, we're ahead of other businesses," says Andre Bisson, vice-president of the Bank of Nova Scotia.

"Banks are interwoven with what is going on in society and if we don't adapt, we will suffer."

Bisson says the Bank of Nova Scotia is now a leader in the hiring of francophones, but it wasn't always that way.

After the 1970 October Crisis of political kidnappings and murder, the bank's directors realized the company had been out of touch with events in Quebec and had not hired enough francophones.

They started at the top. Bisson was hired in 1971, becoming the bank's first francophone vice-president in charge of Quebec operations. A commitment was made to recruit as many French-Canadians as possible.

Today, the Quebec head office functions in both languages. Ninety-two per cent of senior management is bilingual. Of these, 80 per cent are francophone, an increase of 30 per cent in the last seven years.

"The events of the '60s and '70s have given a sense of confidence to young Quebecers," says Bisson. "They no longer have an inferiority complex because they realize we are sincere in our efforts to hire more than just token francophones."

### Rather Go Abroad

Attracted by the prospects of work abroad in an international organization like the Bank of Nova Scotia, francophone business graduates are showing "enormous interest" in applying. But Bisson notes that almost all Quebec francophones would rather work abroad than be transferred elsewhere in Canada, "because they fear hostility against francophones and a lack of French schools in other provinces."

But Bisson notes that greater acceptance in English business circles now means that 50 per cent of new members joining Montreal's blue-chip St. James Club are francophones. "When I joined 10 years ago, we were only 20 out of 1,000."

Bisson stresses that "language is no substitute for competence" and says there will always be places in the bank for anglophones "as long as they are bilingual."

But he says that companies which do not hire a "normal proportion" of francophones are courting trouble.

**Second of two parts**

## letters

### New Pearl Harbor?

It is interesting to note how a worried world clamors for a disarmament conference. I see no reason for the western countries to attend. All Moscow says to bring peace to this world, the west will have to disarm and we oblige.

The B-1 bomber was ditched. The reason? An irksome weapon. The cruise missile endangers SALT talks. These same bandits say the neutron bomb is the product of a savage race.

Our prime minister thought it best to suffocate our nuclear defence system as it might rile the Russians. We must always remember this boast; the day the Western world trades with us will be their downfall, and when they drop their guard, we'll smash them.

The Kremlin is scheming to introduce the bear hug as the universal embrace. These bragging reds have long ago planned our burial, and the only man to stand up to Kruschev on this point, while on his visit to the U.S. was the mayor of Los Angeles. The Kremlin is waiting for a weak U.S. President plus a self-disarmed west, to Pearl Harbor us, and we are nearing that hour. — J. A. Gessner, 2201 Henry Avenue, Sidney.

### Women Not at Fault

I'm instructed by the Victoria Labor Council to say that it is most concerned over the degree of public advocacy for the proposition that the country's high unemployment is due to the large number of married women who hold down paid jobs in the labor force.

This proposition we reject completely, believing that all Canadians, both men and women, have a right to free choice of employment and to just and favorable conditions of work.

The attack on women is not only based on misconceptions, but is a negative approach to a problem that demands a positive approach. Part of the positive approach, we believe, should be made by government in the creation of employment opportunities. — L. Ryan, Secretary-Treasurer, Victoria Labor Council.



Children try out dummy weapons on Armed Forces Day last weekend.

### Kids and Guns

This week the United Nations is discussing world disarmament. On CBC radio, this past Sunday, the noted Dr. William Epstein stated that most world-watchers agree that unless there is a dramatic change in public awareness, and public apathy, there will be a nuclear war somewhere in the world within 10 years.

And in Victoria? With grim irony, we have Armed Forces Day during the disarmament discussions, to rev up the kiddies to arm for peace. And to top it all off, we have your juicy, giant picture on page 9 of the Monday *Times* showing a couple of children riding an armored vehicle, fresh from the "front," and sighting down their killing-sticks with looks of immense glee.

I have seen much discussion in your paper about pornography, four-letter words, etc. But your publication of that picture — just stare at it and think, folks! — was the ultimate obscenity. — D. K. Edwards, 584 Victoria Avenue.

### Bad Drivers

A loud Amen to the gentleman who brought up the subject of our morals being in a tailspin in Max Low's column of May 24. Mr. Wagner has certainly echoed my sentiments about Victoria drivers. I have lived in five major metropolitan areas in Canada and have visited and driven in cities from coast to coast. Victoria drivers, on the whole, exhibit a marked lack of courtesy. I have never seen so many cars go through red lights than I have since I came to Victoria almost two years ago. — Reed H. Elley, 1730 Carrick Street.

### Who Now?

Who do we vote for now? Surely Joe Clark can't believe we would vote for him after his approval of Trudeau's plan to entrench French language in the courts? Why is he taking from Canadians their last chance to reverse the policies of the French-dominated government? Know now that the people's revolt in this country will be laid not only against the Liberals, but against the Conservatives who lacked the guts to protect the rights of the majority of Canadians!

The renewed fight of the French to gain victory over their loss on the Plains of Abraham, is a new, subtle, insidious and dangerous psychological war that contains elements more destructive than bullets. Does Clark really think that the quiet trusting Canadians are going to continue to sit passively and allow the fractious French to take over this country? English Canadians, once their trust has been betrayed, will fight, and once the fight starts, their tenacity to win will override all other considerations.

I would advise Mr. Clark to go across the country and listen carefully to the people he is supposed to represent, or it will be too late. — M. Kennedy, R.R. 6, Metchosin.

### Spoiled on Ferries

Your editorial Real Brass (May 24) points out that all travel on B.C. Ferries is subsidized by taxpayers. True, and in principle, wrong. The fares are absurdly low by world standards. Let those who protest that try travelling in Europe! We are spoiled, those of us who live in the two large cities. We need to expand the public ferry service to more communities and resorts up the coast. We can only do this if the service is economic. That an expansion is necessary is very apparent to people who travel to the many islands and communities up the coast which rely on private ferries (water taxis). Some of these operators are now charging up to 10 times the B.C. Ferry Corp. rate per mile, effectively holding some communities to ransom.

Expansion of the ferry service is essential to our tourist industry, and this merits a subsidy of reasonable proportions. I suggest that the government allow travel agents in other countries and provinces to sell, in advance, "tourist ferry passes" at perhaps the present low rate we all pay. We must let the government know that this province needs a viable, expanding public ferry service, with adequate facilities on board, serving more tourists and more communities. The novelist R.F. Delderfield was right when he said that the history of man's development was determined by his transportation facilities. — W.A.G. Voss, 100 King George Terrace.

### How Long?

Occasionally we hear pessimistic comments to the effect that Canada could not survive if Quebec separates. I can only wonder how a person reaches such an erratic conclusion. There must be political bias involved.

Surely the strength of Ontario through to British Columbia is immense, both in natural resources and business ability, and there is no sensible reason why those provinces could not work together to build a strong and united nation, actually with fewer problems than we now have. The position of the Maritime provinces would have to be worked out but a solution could certainly be found.

It might simplify our thinking if we ask ourselves two questions: 1. What help is Quebec to the country now? 2. What drawbacks are the English provinces encountering because of Quebec and her continuing demands? The huge expense of the bilingual policy (which has largely failed) and the disunity it has fostered are two points of consideration. And yet Quebecers are far from satisfied.

At this point in our history, the province of Quebec wants all the advantages of Confederation but none of the drawbacks. Is there any hope of a fair and reasonable solution on this basis? How long must this upheaval continue? — F. I. Monette, Pointe Claire, Que.

### Good Singers

A recent Sunday service at St. Andrews Presbyterian Church was enlivened by a local group of young singers and musicians called The Light of the World Community Singers.

As they belted out their songs of praise, they really "turned me on", something I can assure you all the Beatles and the Presley types have never been able to do.

My observations of the reaction of the congregation indicated their enjoyment as they cheerfully joined the choir with a tempo and type of singing different from our normal singing of songs of praise.

With all due respect and affection to our regular choir may I suggest to Rev. Bruce Molloy that another invitation in the not too distant future be extended to The Light of the World Community Singers, who I feel the ministerial association could use to advantage in their outreach to the youth of our city.

Their enthusiasm, smiling faces and rhythmical presentation is contagious; at least surprisingly it has infected me to some extent.

If they make a recording please let me know.—K. R. Burns, 401-640 Dallas Road.


VICTORIA TIMES, established 1884 is published every afternoon except Sunday by the Times Publishers, 2621 Douglas Street, Victoria, B.C. V8W 2N4, a division of FP Publications (Western) Limited. Second class mail registration No. 0625. All undelivered copies and notices of change of address to be sent to the above address. The Canadian Press is exclusively entitled to reprint the local news published herein.

# The Despairing Voice of Black Australia

By PETER DEELEY

SYDNEY — Driving through the lush tropical rain forests that fringe Australia's Pacific Highway, I stopped to help an Aboriginal family whose ancient car had broken down.

The head of the family accepted my offer of a lift to the nearest garage with less alacrity than I had expected from a motorist stranded 50 miles from the nearest point of civilization.

He sat beside me saying nothing, but clearly troubled. I started to talk about inconsequential matters to break the ice and it was then that he took the plunge. "You from Queensland?" he asked with a frown. "Why are you stopping for me?"

His questions unlocked the riddle. I had a hire car which bore the number plates of the Queensland "Sunshine State": I was white and apparently middle-class and prosperous, so why was I bothering to help an "Abo"?

When I explained that I was a British journalist, living in Sydney and going to Queensland to cover a story, he relaxed marginally. But the barrier could never be completely removed: Queensland remains a symbol of ill-treatment and deprivation for a people who have good cause to be suspicious and resentful of the white "interlopers."

Kevin Gilbert, a part-Aboriginal who served 14 years in jail for the murder of his white wife and who has since become a noted playwright and speaker, has written a striking account of the dilemma that faces his people today as they struggle to come to terms with the white man's society.

In his latest book, *Living Black*, Gilbert says: "Our people, psychologically, are like kangaroos sitting on a bush road at night unable to move when the spotlight hits them. They just sit there waiting for it."

The book consists of a series of interviews with urban and tribal Aboriginals living on reserves and fringe settlements. They are the voices of black Australia, as rarely heard before, telling of life in a society that, says Gilbert, "despises their existence and their culture, that stereotypes them as 'dirty, lazy, bludging (scrounging), alcoholic' and colonizes them in their own land."

Modern Aboriginals, Gilbert maintains, are victims of a chain of historical events reaching back to the European invasion of the Australian continent 200 years ago.

"Aboriginal Australia underwent a rape of the soul so profound that the blight continues in the minds of most blacks today. It is this psychological blight, more than anything else, that causes the conditions that we see on reserves and missions."

Gilbert believes that Aboriginals must change their sorry state by their own efforts, including radical re-education of themselves and by themselves. "We know that a white Australian will never do it," he stresses. He cites the fact that while black Australian children can name American Indian heroes and tribes, "ask them to name an Aboriginal hero or tribe and they will not be able to do so because Aboriginal history is either unknown or negative."

Gilbert says that when the first Labour government in two decades came to power in 1972 under Gough Whitlam, there was a "first glimmer of hope in the crippled Aboriginal communities." Whitlam's actions were proof that at last white Australia had thrown up a leader worthy of all the communities.



A Queensland Aborigine fashioning boomerang

But Labour is now out of power, Whitlam has stepped down and Gilbert has this to say of the present prime minister, Malcolm Fraser, head of the conservative Liberal-National Party coalition government: "He attacks apartheid and butchery in Uganda. He gives warnings of blood-baths unless the tyrannical rule of Ian Smith is ended quickly and peacefully. He demands majority black rule for Zimbabwe and Namibia. He describes John Vorster and Ian Smith as 'scourges' to human dignity.

"He pledges money for overseas aid, harangues the world's rich to meet their responsibility to the poor — while back home in Australia, in his own electorate of Wannon, there are several thousand Aborigines living below the poverty line, without adequate housing and health facilities."

Gilbert concludes that in the streets of white Australia today, a "very clear message" is being rammed home: Aboriginals have lost their freedom. "For 200 years we have been subjected to death, abuse and denial of dignity and basic human rights by the white usurpers of our land. Today, we are the products of the ravages of white settlements."

London Observer

# U.S. Lacks Carrot or Stick to Impose its Will on Cuba

By JOHN M. GOSHKO
The Washington Post

A few months ago the Carter administration, in a public listing of its achievements, pointed with particular pride to two foreign policy "breakthroughs" — the Panama Canal treaties and the move toward improved ties with Cuba.

Now, no one talks any longer about an impending "new era" in U.S.-Cuban relations. When administration officials discuss Fidel Castro's Cuba these days it's in tones ringing with frustration and anger.

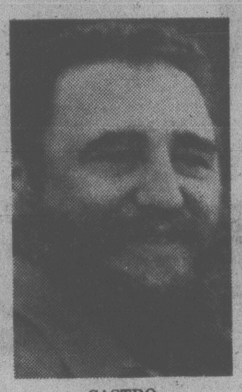
Prompting the shift has been Washington's mounting concern about Cuba's role as the alleged military proxy of the Soviet Union in Africa. That continent currently seems unable to have an armed conflict without Cuban soldiers and technicians — more than 30,000, according to administration estimates — lurking in the background or taking part openly in the fighting.

The situation has prompted a lot of talk — in Congress, in the press, even in some quarters of the administration — about the need to get tough with Castro. According to this argument, the way to combat Soviet influence in Africa is to apply pressures against Cuba that will force Castro to bring his soldiers home.

However, such talk doesn't arouse much enthusiasm among U.S. officials familiar with Cuba. Within the administration they are privately trying to make a case that the United States simply doesn't have much leverage that can be brought to bear against Cuba. Because of the high political sensitivity of the internal administration debate on Cuba these officials were reluctant to be identified. They are arguing, though, that Castro has what he regards as very compelling pragmatic and ideological reasons for his involvement in Afrcia.

When these are weighed against Washington's biggest potential counter-pressure — a breaking off of the movement toward normal relations — there's no question of which choice the Cuban president will make.

The most obvious consideration involves Castro's continued dependence on Soviet aid and financial support to keep the economy of his small island country on keel. Moscow put more than $1.7 billion into Cuba during 1977, and its contributions this year will exceed $2 billion.



CASTRO
... committed



CARTER
... frustrated

At a time when the world market price for Cuba's major commodity, sugar, is roughly 8 cents a pound, the Soviet Union buys the bulk of the Cuban sugar crop at 30 cents a pound. Similarly, while other small countries are strangling financially in the escalating cost of paying for petroleum imports, Moscow supplies all of Cuba's oil needs at prices far below the going free market rate.

In contrast, the only economic advantage that Cuba could gain from normal relations with Washington would be an increase in U.S.-Cuban trade. But, as the Cubans like to point out, the biggest advantage would go to the United States, which would be selling expensive technology and finished products while buying relatively cheap Cuban raw materials.

What once loomed as the potentially biggest lure of increased trade — the chance for Cuba to get back a piece of the lucrative U.S. sugar market — has lost a lot of its attraction for the Cubans.

Under an international sugar agreement that soon will go into effect, Cuba will gain a quota giving its greater access for its sugar in Europe and elsewhere. As a result, it will no longer have to think exclusively in terms of the United States as the market for the sugar that the Soviets don't buy.

The Cubans readily admit that improved U.S. ties would give them some cash advantages, principally in the sale of Cuban metal exports and a potential rise in U.S. tourist traffic. But, they also note, these gains would still be only a small factor in the statistics of the Cuban economy, which is now tied inextricably to the Soviet Union and its communist-bloc allies.

Nor are cash considerations the only reason for Havana's involvement in Africa. Most experts on Cuba believe it is a serious mistake to assume that Castro is simply using his soldiers and technicians as mercenaries for hire to Moscow.

Although Cuba is probably the most ideologically inconsistent and undisciplined Marxist country anywhere, there is one belief from which the Castro government has never swerved over the years.

That's the mystical conviction that Cuba, which was transformed into a communist state through guerrilla warfare, has an obligation to support "wars of liberation" throughout the Third World.

This emphasis on exporting revolution has been perhaps the biggest factor in making Castro a major figure on the world stage. It was personified by his most famous collaborator, the late Ernesto "Che" Guevara, and a number of leftist ideologues like the French theoretican, Regis Debray, who have attempted to give it the dimensions of a distinct movement within world Marxism.

During the 1960s, the major thrust of Cuba's foreign military adventures was directed at aiding guerrilla movements in Latin America. That period reached its symbolic end a decade ago with the death of Guevara and the abortive failure of his expedition in Bolivia.

For a long time, the Cubans put their interest in foreign revolutions on the back burner. That was due partly to Castro's preoccupation with domestic problems and partly to pressures that Moscow, in a detente tradeoff with Washington, exerted to keep him out of Latin America.

However, even in the days of Guevara, there was a lot of talk in Cuba about Africa being the most potentially fertile ground for revolution. Guevara and others used to make speeches and write articles about Cuba, with its strong African heritage, being the logical teacher and ally of African guerrilla movements.

Many U.S. sources say these attitudes are so ingrained in the Cuban government's thought processes that Castro probably would have become a willing partner of the Soviets in Africa even without any economic inducements.

And, the sources add, if Washington has no carrot to counter the economic advantages offered by the Soviets, it also lacks a stick sufficient to beat back the Cubans' ideological fervor.

As one State Departent source sums it up: "We can't attack Cuba. We can't blockade Cuba. We can't even enforce an embargo on trade or muster the votes to keep Cuba out of the Organization of American States any longer. So what do we do? Threaten them with a resumption of U-2 overflights?"

# A Matter of Memory

By ROGER ROSENBLATT
Washington Post

Among my several endearing social traits is the inability to remember names and faces. People to whom I've been reintroduced 20 or 30 times regard this as a sign of hostility to life, and deeply they may be right. They do not regard it as a compensating virtue that I can recite from memory the closing lines of Tennyson's *Ulysses* and seven Gaelic curse in Gaelic. Nor do they see it as a reversal of values that while they always unfailingly remember my insignificant name, not one can recite a single Gaelic curse.

Fact is that the art of memorization is a lost one, one that no modern educator — and very few sensible people, as well — seem eager to retrieve. The emphasis in education these days is on forced creativity. Learning by rote is considered constrictive to the imagination. In my judgment, however, the act of memorization actually frees the imagination. Of course, it depends on what you memorize.

The first line I ever committed to memory was the one given me for a third grade French play: *"Pardonnez-moi, Madame, mais cette soupe est delicieuse."* I haven't found many uses for the line since; but taking it into my little head and letting it rest alongside other third grade debris, started me off collecting passages of prose and poetry, but which have served me as a corps of dignified friends on whom I can rely without continually having to prove it. Coleridge once spent a whole evening with Wordsworth in which neither said a word, at the end each thanking the other for a wonderful visit. That's how I think of those memorized passages.

More of Wordsworth in a moment, but first let me try to defend my faith in memorization:

● *Memorization increases understanding.* For one thing, memorized passages occur to us at different times for different reasons — each occasion bringing its own definition of the passage, thus lighting the occasion and the passage differently each time. For another, reciting a memorized passage is great exercise in deductive reasoning. The passage is the answer, ready-made; and experience the evidence.

● *Memorization heightens language.* Letting one's language keep good company is a way of setting standards. Mark Twain said, "The difference between the word and the right word is the difference between the lightning bug and the lightning." In the best minds the lightning bug strives for the lightning.

● *Memorization enlarges the capacity for feeling.* Why else would the term be defined as learning "by heart"? If the brain alone were engaged in the process, the words wouldn't stick. Everything we memorize we either love at the start, or come to love.

● *Memorization sweetens revenge* — as is illustrated by the following anecdote:

**If you remember, it can make for sweet revenge**

During the year I was preparing for my Ph.D., oral exams, I was also teaching a section of a survey course in English literature, which I would deliberately gear toward the stuff I was reading for my orals. When it came time to do Wordsworth, I taught my class "Lines Composed a Few Miles Above Tintern Abby," the first 57 lines of which I memorized. The recitation of those lines made a big hit with the class (many of whom took drugs and were easily pleased), and I was satisfied. After that I let Wordsworth's lines lie with the *"Pardonnez-moi"* line and the Gaelic curses.

When it came time for my orals, I accompanied a friend whose orals were slotted for the same time as mine, though in an adjacent room. So undistinguished a graduate student was I that a professor congratulated me for having the goodness to give my friend moral support — a professor who happened to be on my own examining committee.

At least he showed up, as did one other. But the third member of the committee did not show up. He had simply forgotten about my orals — the orals for which I had sweated a year — and the exam had to begin with only two-thirds of the committee present.

Next door, through the wall, I could hear my friend chatting amiably with his examiners, good-natured collegial laughter wafting throughout the English department. I, on the other side, was droning on about Blake, my two examiners fending off great clouds of sleep, dreaming of suicide, thinking — I was sure — that if the third of their number did not show up, they would have to get a substitute. But where?

That question frightened me, too, but for a different reason. A professor emeritus with a reputation for asking questions on orals such as "Mr. X, would you please list fifty of Anthony Trollope's novels in alphabetical order?" had just entered the building. I heard him greeted downstairs. My fear was that, lacking the third examiner, my two companions would enlist the professor, who would gladly oblige, lick his chops and begin, "Mr. Rosenblatt, have you heard of Anthony Trollope?"

Just as (I believe) that solution had occured to the pair before me, the original third examiner bounded into the room — flushed, sputtering, dressed in tennis togs and apologizing all around. He apologized more ardently to his colleagues than to me, since the colleagues were his seniors. Then, wishing to get right in the swim of things, he asked: "Well, where are we?"

"Wordsworth," answered the chairman.

"Ah, Wordsworth," sighed the newcomer. "Mr. Rosenblatt," he said with a lilt, heading for a chair. "Do you happen to know how 'Lines Composed a Few Miles Above Tintern Abbey' begins?"

Before he was fully seated, I let him have 57 lines between the eyes.


VICTORIA'S FIRST CREDIT UNION




It's true. Victoria Public Savings . . . established in 1940 as the Victoria Provincial Government Employees Credit Union. . was the first credit union to open for business in Victoria.

We've grown and changed along with the community, and for two years now we have been a community credit union, open to everybody.

We offer you some very real advantages: we live here, we know the community, and we design our services to meet the needs of the people who live here too. We offer prompt, personalized service, and an unrivalled reputation for integrity and professionalism.

We invite you to discover Victoria Public Savings. Drop down to one of our three branches and ask about our Exclusive new "BLUE RIBBON" FINANCIAL PACKAGE. You won't get so much for so little anywhere else.

Our Services include : The " BLUE RIBBON " Package
- unlimited chequing - special overdraft protection
- money orders and traveller's cheques - and much more!

NO MONTHLY CHARGE

* Savings
* Retirement Savings Plans
* Savings Bonds
* Term Deposits
* Personal Loans
* Mortgages
* Commercial Loans
* Safety Deposit Boxes
* Debt and Investment Counselling
* Insurance Services
* Travel Services

VICTORIA PUBLIC SAVINGS Credit Union

DOWNTOWN
(2 Locations)
710 BROUGHTON
385-1437
1601 BLANSHARD
388-5554
JAMES BAY
547 MICHIGAN
382-5105

# Public Trial for Treu Demanded by Baldwin

ALF BECKER'S CHAIN SAWS
2981 Tillicum Rd.
384-6414

OTTAWA (CP) — Charging that a grave miscarriage of justice has occurred, Alberta Conservative MP Gerald Baldwin asked the government Thursday to seek a new trial for Alexander Peter Treu, convicted last month after a secret trial in Montreal.

Treu, 56, was sentenced to two years in prison following the trial in which he was convicted of two violations of the Official Secrets Act in his handling of NATO defence information.

Baldwin made the request in the Commons during debate on his claim that Yves Mayrand, acting chief sessions court judge, is trying to intimidate MPs by stating, among other things, that an independent judiciary cannot tolerate the kind of criticism Baldwin has made about the secret trial.

Commons Speaker James Jerome reserved a decision on the claim by the MP for Peace River that Mayrand has violated parliamentary privileges. The speaker also said he could avoid making a ruling if MPs would unanimously agree to refer the matter to a Commons committee for examination.

After reserving his right to propose a formal motion pending Jerome's ruling, Baldwin said "I am prepared to relinquish the rights I have in observance of the belief that we might secure a measure of justice for a man who . . . seems at the moment, according to the limited facts we have, to have been the subject of a grave miscarriage of justice."

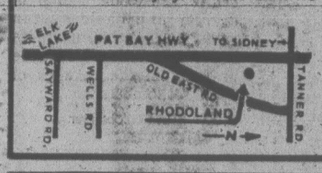
Baldwin also asked Justice Minister Ron Basford to get legal counsel to ask the appeal courts to quash Treu's conviction and two-year prison sentence and order a new trial, this one to be held in public.

"I resent the right of any judge to tell me I have no right to criticize the way in which a trial was conducted," Baldwin said.

Stanley Knowles, New Democratic Party house leader, and other Opposition MPs agreed with Baldwin during debate on the issue but Basford said he would oppose any attempts to summon Mayrand before the Commons committee.

Prefacing his remarks with the declaration "I am not here to defend a judge," Basford said one could argue Mayrand's statements were unwise but claiming they are threatening or intimidating is going too far.

"In no way can it affect the rights and privileges of this House," Basford said.

"Rhodoland"
OPEN DAILY 'TIL 9 P.M.
INCLUDING SUNDAY and HOLIDAYS
STILL SOME VARIETIES IN BLOOM OR READY FOR JUNE BLOOMING—COME AND SEE THE COLOR!
Choose from the largest selection in Victoria. Plants are all grown locally, well budded and ready to plant, so you can still enjoy full color this season.


5930 OLD EAST RD.
652-3533
OPEN DAILY 'TIL 9 P.M.
6-2

DISCO FEVER


DISCO LESSONS
at Arthur Murrays
For Demonstration Lesson
Call
385-1476

FREE DEMONSTRATION LESSON
(Under 18 must be accompanied by parents)
Arthur Murray
FRANCHISED DANCE STUDIO
By appointment
Serving Victoria for over 20 years
715 YATES ST.
MON.-FRI. 12-10 P.M.
SAT. 11-4 P.M.
5-11

## Heart Surgey For Laskin

TORONTO (CP) — Chief Justice Bora Laskin of the Supreme Court of Canada was in satisfactory condition Thursday after undergoing open-heart surgery at Toronto Western Hospital, a hospital spokesman said.

The spokesman said the operation on the 65-year-old chief justice, admitted to hospital May 19, was a coronary-artery bypass.

He said Mr. Justice Laskin was in the intensive care unit and would remain in hospital several more weeks.

# 4 UNION LEADERS GO TO JAIL

MONTREAL (CP) — Four veteran union officials gave themselves up Thursday to begin serving jail sentences for their part in an illegal 43-day strike by city transit maintenance workers in 1974.

The four — former union president Jacques Beaudoin, former treasurer Jacques Thibault, former business agent Pierre Arnault and current president Jacques Morissette — arrived at the main courthouse and were transfered to Bordeaux jail.

Beaudoin will serve 90 days while his colleagues were given 60-day terms for contempt of court. Chief Justice Jules Deschenes held them responsible for the fact that transit maintenance workers disobeyed an injunction ordering them to end their strike.

Beaudoin could be paroled after 60 days while the other three could get out after 44.

In a final public appearance Wednesday, the four turned up at a demonstration outside the downtown headquarters of Hydro-Quebec where Premier Rene Levesque's Montreal office is located.

The demonstration, which attracted several hundred supporters, was organized by the Confederation of National Trade Unions (CNTU), the independent labor federation to which the transit union belongs.

$15 — $15 — $15
Freshly Emptied
45-GAL. OAK WHISKEY
— BARRELS —
PH. 383-1328

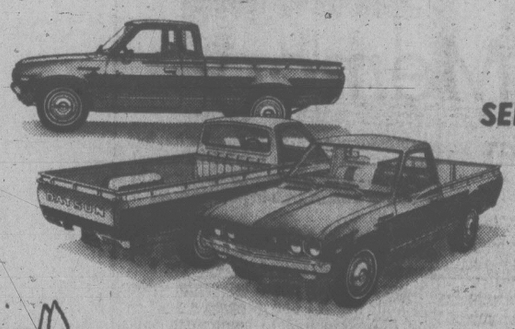
5-Inch Continuous
GUTTER
in baked enamel
10% OFF

INSIDE OR OUTSIDE
STORM WINDOWS
THERMO WINDOWS
479-7121
FREE ESTIMATES
B.C. ALUMINUM
"THE NAME YOU KNOW"

Sip for yourself.


PREMIUM BEER
B.C. STYLE
Isn't it the best beer you've ever tasted?

WIN $500.-
WINNER MUST ANSWER SKILL TESTING QUESTION
Every person who buys a New Datsun at THREE POINT DATSUN during June gets a chance to win $500.00!
We aim to sell 45 New Datsuns during June so you have ONE CHANCE IN 45 of winning $500.00!
all entries to be deposited at CKDA/CFMS where the draw will be made July 3rd


SPECIAL TRUCK
1978 Datsun Deluxe Cab "California Step-Side"
many, many extras including:
• sun-roof • mag wheels • radial tires • custom striping
Regular Price $8,158
"Spring Sale" Price $7,499
SEE THE FULL LINE-UP OF SPORTRUCKS
STANDARD BOX
LONG-BOX NOW available with five-speed transmission
DELUXE CAB
"SPRING SPECIAL" AT THREE POINT DATSUN
Heavy-Duty BUMPER Low-Mount MIRRORS No Extra Charge
When you buy a New Datsun Sportruck
Spring SPECIAL on B210 Deluxe Sedans
$454 for $199

YOU GET:
• custom radio
• vinyl roof
• body side mouldings
• wheel-well mouldings
• heavy-duty undercoat
These are gleaming white B210 Deluxe Sedans (2 or 4 dr.) with gold vinyl roofs and gold side mouldings.
Brand New 1978 DATSUN B210S $3689.00
During June "SPRING SALE"
FEATURES:
• 80 h.p. overhead valve engine
• four-speed transmission
• power-assisted front disc brakes
• 65-amp hour battery
• electric rear window defogger
• flow through ventilation
• swing-out rear quarter window
• front bucket seats
• full-size trunk

WITH AUTOMATIC TRANSMISSION $3,999
During June "SPRING SALE"
THREE POINT DATSUN
Extend the Warranty on your New Datsun
Low-cost power-train warranty for three years or 60,000 kilometres (37,282 miles) whichever occurs first


100% Financing
On Approved Credit
BANK RATE
•
BUY or LEASE
Out of Towners CALL COLLECT
385-6737

2620 GOVERNMENT ST. at Hillside • 385-6737 (dlr. lic. 00740A)

# New Quebec Refusal No Shock to Chretien

OTTAWA (CP) — The Quebec government rejected new federal proposals to end the sales tax dispute between the two governments Thursday night, but Finance Minister Jean Chretien showed few signs of surprise or regret.

The minister arrived beaming at an evening news conference and told reporters he had proved to his critics in Parliament and in Quebec how flexible he could be. As he had suspected, the Parti Quebecois government was not interested in his offer.

"Now maybe Canadians will see who we are dealing with. I know them (the Parti Quebecois) and they have only one goal — to destroy my country."

Quebec Finance Minister Jacques Parizeau had just finished announcing in the national assembly that the federal offers were unacceptable. He called them absurd, bizarre and said they interfered with provincial rights.

In spite of Parizeau's refusal, Chretien indicated he might use part of his new package in Quebec, with or without provincial agreement.

Chretien proposed two solutions to the sales tax dispute at a news conference earlier in the day. Sources said he knew, even then, that Quebec had rejected them, but said nothing and continued with his announcements.

Chretien called it the first Ryan formula because it was advanced by Quebec Liberal Leader Claude Ryan last week.

Under this system, the federal government would reduce the income tax of each Quebec tax payer by $100 in 1978 rather than sticking to Chretien's original plan of sending each tax payer an $85 rebate on his 1977 return.

Chretien said Thursday night he may decide to impose the $100 reduction in 1978 whether Parizeau accepts the proposal or not.

## $38,000 Games Loss Seen

EDMONTON (CP) — Budget forecasters for the Commonwealth Games Foundation are predicting that their final budget for the Games will be $17 million.

Treasurer Bob Losie said in a news release Thursday that this would leave the foundation with a debt of $38,000.

But Losie said the final figure, which also includes the foundation's $3.5-million share of Games' construction costs, could swing either way, depending on how many tickets and souvenirs are sold and other factors, such as donations and unexpected costs.

## Record Lack Cited

TORONTO (CP) — A Crown witness in a dredging conspiracy trial was told by a defence lawyer Thursday that there were no bank records to back up his claim that he was told by a senior officer of his company to arrange a bank loan for a dredging contract.

Robert Schneider, former vice-president and general manager of Canadian Dredge and Dock Co. Ltd., was told by the lawyer representing Hugh Martin, former chairman of the company, that he had lost his memory.

The lawyer, Douglas Laidlaw, said the meetings over several years that Schneider had been testifying about really involved different people and different times and places.

"That is absolutely ridiculous," Schneider replied.

Schneider has been testifying for the last three days in the trial of 11 men and nine companies charged with defrauding public agencies of more than $4 million by rigging dredging bids.

In testimony on previous days, he has told an Ontario Supreme Court jury that Martin told him in 1973 to try to negotiate a bank loan so Canadian Dredge and Dock could buy the equipment it would need for a legitimate bid on a Toronto contract.

He testified that he had one or two unsatisfactory meetings with a bank official, but said Martin was satisfied with the eventual outcome after learning that Canadian Dredge and Dock would still get a subcontract through an illegal bid.

But Laidlaw told Schneider that there were no bank records to back up his claim that he had met bank officials to negotiate the loan.

## Coho Moving This Month

The Black Ball Transport Inc.'s MV Coho will move to her new docking area in the Inner Harbor between June 15 and 20, a company spokesman said today.

Progress of the new docking facility, located in front of the Princess Marguerite on the south side of the harbor, is on schedule.

# Hospital Sued In Death

SHERBROOKE, Que. (CP) — A hospital here is being sued for $429,559 following the death of a 51-year-old man on its operating table last fall.

Edith Crawford-Clark, of nearby Lennoxville, says in a suit filed in Superior Court Thursday the University of Sherbrooke Hospital is responsible for the death of her husband Eugene because of faulty equipment.

He was admitted to hospital in mid-September suffering from cardiac problems, and a coronary by-pass operation was performed Oct. 4.

However, the suit says, during the operation Clark was deprived of oxygen for about 20 minutes. An electroencephalograph test three days later confirmed his brain had ceased.

Mrs. Crawford-Clark, who is left with five children, says that after the operation cardiac surgeon Dr. Gilles Raymond told her a machine had malfunctioned and that doctors had tried to give her husband oxygen by mechanical means.


Island Saw Co.
CARBIDE TIP SAW BLADE SPECIAL
9"x40 TOOTH BLADE Reg. 49.98 $36.64
10"x40 TOOTH BLADE Reg. $54.98 $40.31
Intro. offer expires June 2nd
617 Chatham Street 385-5500
5-27

COLONY MOTOR INN
BILL SAMPLE AT THE PIANO BAR
385-2441 5-21
COACHLIGHT ROOM

FREE CLAY FILL
No. 1 and No. 2 Top Soil
Sand Gravel Pork Soil
478-8361
592-1331 Mattison & Patterson 658-8921

WEEKEND PLANTING SPECIALS at VICTORIA GARDEN CENTRE
FUCHSIA PLANTS (Swingtime, purple swingtime, starry trail, white beauty, violet gem) Special each ... 75¢
VEGETABLE BEDDING PLANTS 45¢ per pack
Tomato Plants (Beefsteak, Italian, New Yorker, Fantastic, Patio, Tiny Tim, Wonder Boy, Salt Spring, Starfire, Quebec No. 5, Stokesdale, Money Maker), Cabbage, Cauliflower, Sprouts, Broccoli, Celery.
FIBROUS BEGONIAS Special 49¢ per pack
TUBEROUS BEGONIAS 4" Pots only 69¢
Tuberous Pendula BEGONIA BASKETS only ... 4.95
Ornamental Flowering CABBAGE and KALE 6 plants $1
VICTORIA GARDEN CENTRE
5325 Cordova Bay Road
at OLD McDONALD'S FARM
OPEN DAILY 10 a.m.-5:30 p.m.
WEEKENDS 9 a.m.-6 p.m.
JUST NORTH OF FABLE COTTAGE

Have a HOLIDAY on Wheels
RENT a MOTORHOME or TRUCK and CAMPER from
SUBURBAN Rent-a-Truck
386-6131
3377 DOUGLAS ST. at Saanich Rd.

CUBBON ON COOK — LINK — CUBBON IN COLWOOD — LINK — CUBBON ON SALTSPRING — LINK
CUBBON LINK
WESTERN RED CEDAR PATIO SET
Made with kiln dried cedar. Complete with 4 benches, table, hardware and instruction for assembly. PER SET .... 99.50
TORO LAWNMOWERS 19" Whirlwind II with bagging 249.95 21" Whirlwind II with bagging 279.95 see our other models
Guaranteed 1 year against faulty workmanship or defective materials. TORO REP. REDGE MARTIN IN ATTENDANCE SAT., JUNE 3, 10 to 3 at COOK ST. ONLY.
STRETCH PRODUCTS
STRETCH ROLL ON Textured Rubber Coating for Sundecks, Porches, Patios, Stairs, Boat Decks, etc.
Covers approx. 72-80 sq. ft. per gal. on new sanded plywood or smooth concrete (min. 2 coats required). New colours: mid grey, deck green and surf sand.
LEN RUSSELL WILL BE IN ATTENDANCE AT COOK ST. TO GIVE "STRETCH" DEMONSTRATIONS FROM 10 to 3 p.m., JUNE 3rd.
ALUMINUM COMBINATION DOORS 59.95 IN-STORE STOCK ONLY
SUPERTONE EXTERIOR LATEX PAINT 5.49 gal. White or brown. Great for fences.
HIBACHI
SINGLE ..... 5.35
DOUBLE ..... 7.49
TRIPLE ..... 15.25
COLWOOD ONLY
CONTRACTOR WHEEL BARROW 59.95
4 mil MIRRORS
24"x36" ..... 15.95
50"x28" ..... 22.95
PRE-MIXED CONCRETE
Concrete Mix ..... 1.99
Topping Mix ..... 2.19
Morter Mix ..... 2.19
RUBBERMAID GARBAGE CAN 9.95 Big Capacity Plastic Can Lock on Cover Strong
SABRE SAW BY BLACK & DECKER 17.88 No. 7504/04 ea. Great for the home handyman.
inCOLWOOD 2650 Nobhill Rd. 474-1281
onCOOK 1720 Cook St. 384-8181
STORE HOURS 8 A.M.-5:30 P.M. MON.-SAT.
on SALT SPRING ISLAND RAINBOW ROAD GANGES 537-5554
CUBBON IN COLWOOD

It's Show Time
In this age of nutritional awareness, we thought you would like to see the ingredients that have been making Hollywood Bread a family favourite for over forty years.
Hollywood Bread is a unique blend of EIGHT VEGETABLE FLOURS, STONE GROUND WHEAT, HONEY AND MOLASSES.
It *does not contain* granulated sugar or shortening.
That's what Hollywood Bread is all about. So you see, the thousands of Canadian families from coast to coast, who have been enjoying Hollywood Bread, have always known a good thing. Now, so do you.
Enjoy fine quality, thin-sliced Hollywood Bread in light or dark.
Make it *your* choice.
Hollywood bread
Baked fresh right here by... Weston

HONDA SPRING SPECIAL
CM 185T $1249
$60.00 ACCESSORY BONUS With purchase of this bike
★ Helmet and Shield
★ Gloves
★ Special Ends June 15th
★ Trade-ins welcome
Incl. freight & PDI
Come in, see for yourself and get a Honda belt buckle for only 99¢ until June 15
MULLINS MARINE SALES 925 YATES 5-24 382-4515
You're ahead on a HONDA

# Socred Opinion

Walter Davidson (SC—Delta) says he didn't have the resources to conduct a completely random survey of opinion on the government's planned heroin treatment program — so he sent his 3,000 questionnaires to Social Credit party members.

Davidson said in an interview he expects to find an 85 per cent response in favor of the program, and will turn the results over to Health Minister Bob McClelland, who introduced the plan in the legislature Monday.

# What's Happening At Oak Bay Party

Here is the full program for the Oak Bay Tea Party:

**SATURDAY**

7:15 a.m. to 9 a.m. Pancake and sausage breakfast at Willows Beach.
10 a.m. Parade leaves Windsor Park and proceeds to Willows Beach via Oak Bay Avenue to Foul Bay Road to Cadboro Bay Road, via Hamiota to Beach Drive to Willows Beach.
1 p.m. Tea pour ceremony at Willows Beach.
1:15 p.m. Performance by the Oak Bay Secondary School tour band at Willows Beach.
1:30 p.m. Ladies nail-driving contest.
1:45 p.m. Performances by the Katherine Costain Highland Dancers.
2:15 p.m. Skydivers drop in for tea.
2:20 p.m. Dog obedience show.
2:40 p.m. The Aloha Tahitian dancers.
3 p.m. Pizza-eating contest.
3:30 p.m. Performances by the Wendy Marlow Dancers.
4 p.m. Children's sports for youngsters 11 and under including a pre-school dash, sack race, wheelbarrow race and three-legged race.
5 p.m. Skydivers finale.
7 p.m. Greater Victoria Concert Band.
The midway is in operation all day.

**SUNDAY**

7:15 a.m. to 9 a.m. Pancake and sausage breakfast at Willows Beach.
1 p.m. Armed Forces Argus bomber flypast.
1 p.m. to 1:20 p.m. Power Squadron sailpast and anchor.
1:25 p.m. Bathtub races start.
1:30 p.m. U.S. Coast Guard helicopter lands.
1:40 p.m. RCMP helicopter lands.
1:40 to 1:50 p.m. Bathtub race ends.
2 p.m. Skydiving.
2:25 p.m. B.C. Air Ambulance display.
2:30 p.m. Bathtub race trophy presentation.
2:40 p.m. Radio Control Modellers display.
3:20 p.m. Victoria Motorcycle Club.
3:30 p.m. Windsurfing demonstration.
4 p.m. Outhouse racing, presented by the Cowichan Outhouse Racing Society.
4:20 p.m. U.S. Coast Guard helicopter leaves.
4:45 p.m. Skydiving finale.

* * *

Another weekend event for Victorians wanting to mix music with the sunshine will be at the Cameron Bandshell in Beacon Hill Park where the first Victoria Invitational Jazz Celebration will be staged Sunday.

Outstanding B.C. school jazz ensembles and some Victoria professional musicians will perform from 1:30 to 5 p.m.

The featured guest band is the award winning Handsworth Secondary School big band from North Vancouver.

Also performing is the junior division winner of the B.C. Vocal Jazz Festival from Lansdowne Junior Secondary.

Other groups include the Lambrick Park Secondary school jazz band and the Lansdowne school jazz-rock ensemble accompanied by a few local jazz professionals.

## . . . THE STORY OF A REAL-LIFE MONSTER

It's not quite The Monster From the Black Lagoon, but Eurasian water milfoil is the villain in a film released by the provincial government.

Environment Minister Jim Nielsen announced Thursday that a film entitled Eurasian Water Milfoil — An Alien Invader now is available for public viewing throughout British Columbia.


proof of amazing University tests

Grown in sand – with MIRACLE-GRO



Grown in sand – Untreated



UP TO 3 TIMES MORE FLOWERS ...EVEN IN SAND!

Famous University Proves Results – More Vegetables, More Flowers!

Compared with leading types of fertilizers, including best selling "Timed-Release" types, famous university scientist proved MIRACLE-GRO produced more flowers, more vegetables.

SAFE – will not "burn" plants, used as directed.

Nothing beats MIRACLE-GRO for fast results!




GUARANTEED See results fast or money back. 8 oz. $1.00

STERN'S Miracle-Gro®



Come to the Traders . . . RATED . . . The Best!



Admiral

This Deluxe 30" Automatic ELECTRIC RANGE Loaded with Features $358.88

Black Glass Front Now Only $19 More While They Last!

DISHWASHER Admiral Built-Ins As Low As $249

REFRIGERATOR Admiral 2-Door Model 13 cu. ft. H. Gold $398

18 lb. Cap. H.D. Auto WASHER & DRYER 2-Speed $599

See Big Selection OF LAMPS 1/2 PRICE!

FURNITURE Clearing Now At 10%-50% OFF

COLOR TVs Admiral 3 Yr. Full Warranty

14" $358.88 20" $478.88 26" Deluxe $638.88

Right at the Door FREE PARKING

Lots . . . for Everybody EASY TERMS TOO!

The Traders

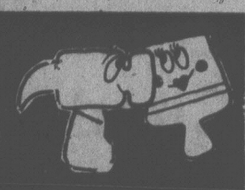
Ph. 388-6264 715 Finlayson

Open 9 a.m. to 9 p.m. Mon.-Fri. Sat. to 6 p.m. Sunday Noon - 5 p.m.

6-31



do it WITH DOMAN'S The Do-It-Yourself Store in Victoria



HOME IMPROVEMENT HEADQUARTERS

LUMBER

| | |
|---|---|
| 1x6-6 Fir Boards - Bdl. of 4 | Bdl. 2.39 |
| 2x4-6 S4S Cedar | Ea. 89¢ |
| 2x4-8 2x4 Fir Utility | 99¢ |
| 3x3-8 Fir S4S | Ea. 1.29 |
| 1x6-4 S1S 2E Cedar | 60¢ |
| 4x4-5 Yellow Rough Cedar | 1.69 |
| 4x4-6 S4S Cedar | 2.25 |
| 1x6-3 S1S 2E Cedar | Ea. 39¢ |
| 1x8-3 S1S 2E Cedar | 49¢ |
| 1x12-3 S1S 2E Cedar | Ea. 75¢ |

ECONOMY STUDS 2 x 4 BUNDLE OF 10 ONLY BDL. 3.99

OLYMPIC STAIN and OVERCOAT BUY 4 GALS. FOR THE PRICE OF 3 GALS.

Olympic Stain Olympic Overcoat.




THIS OFFER EXPIRES SAT., JUNE 3rd

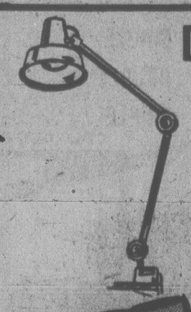
Benjamin Moores MOORTONE PAINTS

INTERIOR LATEX Reg. 10.95 Gal. 7.55

SATIN FINISH ENAMEL Reg. 15.15 Gal. 11.25

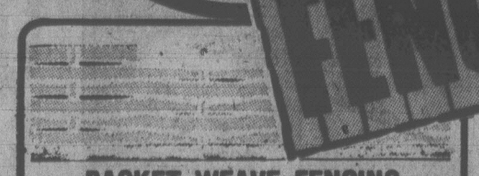
PADCO PAINTING KITS As seen on T.V. Reg. 9.95 SALE 6.49

PAINT ACCESSORIES Brushes, Turpentine, etc. 20% OFF Reg. List Price



DACO DESK LAMP Useful for work bench, drafting board, etc. Reg. 24.49 SALE 17.95 each COLOUR — BLACK, WHITE, GREEN

Cedar COMPOST BOX Approx. 36" wide 72" long and 36" high. ONLY 7.88 EACH




BASKET WEAVE FENCING LET US QUOTE YOU FOR YOUR FENCE 3' high, 10' multiples, 4x4 posts, 1/2"x6"x10' boards, 2"x2" space. 97¢ running foot

GOOD NEIGHBOUR FENCE Includes 1x6 cedar boards, rough one side, smooth the other; 4x4x6 yellow cedar posts; 2x4 S4s rails; and nails. This fence is 4' high and makes a really nice double fence for only 1.65 lin. ft.

DO IT TOGETHER . . . YOU, AND DOMAN'S

280 BAY ST. 386-2151

DOMAN'S By the Bay St. Bridge

STORE HOURS: MONDAY-FRIDAY 8:00-5:30 SATURDAY 8:00-5:00

USE YOUR CHARGEX OR CONVENIENT BUDGET ACCOUNT

6-2



Laurel Point joins in the Bicentennial Celebrations



if we'd been here when Captain Cook came calling . . . he might have stayed!



Too bad for the good Captain that Laurel Point wasn't ready then—but lucky for you we are now. In fact, more than two-thirds of the original Laurel Point units are sold—which means if you'd like a front-row-centre seat on the Bicentennial celebrations on or about the Inner Harbour this summer—the time to get to the Point is now!

Talk it over with the Laurel Point team this week; they're skilled, friendly realtors with a wealth of experience, and reserves of information about financing, house trades and more.

Laurel Point

225 Belleville Street, Victoria, B.C.

CEDRIC STEELE REALTY LTD.
A qualified team of realtors, ready to discuss trades, guarantees and financing. Phone: (604) 388-6258

$84,000 to $180,000

# Gov't Seeking Probe Of 4 MLAs' Status

The B.C. government moved Thursday to reconstitute a legislative committee to decide if four members of the B.C. legislature — including two cabinet ministers — are sitting legally.

Provincial Secretary Grace McCarthy presented a motion which would authorize the formation of the committee to decide if Agriculture Minister Jim Hewitt, Recreation Minister Sam Bawlf, George Kerster (SC—Coquitlam) and Len Bawtree (SC—Shuswap) were disqualified from sitting because they had received government funds.

A similar committee was set up last year but expired with the last session of the legislature after being boycotted by the opposition parties who said they feared a whitewash.

The motion to reconstitute the committee did not get approval, and will now appear on the order paper for debate on or after Monday.

NDP House Leader Bill King failed to get the government to agree to allow an equal number of opposition and government members on the committee.

It would be required to sit immediately and report to the legislature before the end of the session, and would be authorized and required to allow representations of any persons by counsel on examination and cross-examination of witnesses.

The New Democratic Party accused Hewitt, Bawlf and Kerster last summer of being in contravention of the Constitution Act by allowing the government to pay their expenses while serving on a special housing committee.

The housing department paid $546 for travel and accommodation for Bawlf, $680 for Hewitt and $514 for Kerster.

Bawtree said he might be in contravention of the act because he received $2,000 in government funds for ranch improvements.

He said he had applied for the funds under the Grazing Act in November, 1974, before he was elected to the legislature, but did not get the money until November, 1976.

Scott Wallace, then Progressive Conservative leader, said he was in possible contravention of the act by accepting $192 for expenses while serving on the steering committee of the B.C. Conference on the Family during 1976.

Wallace took the matter to the B.C. Supreme Court which ruled that it was up to the legislature to decide.

Mrs. McCarthy said Wallace was not included on the list because he is no longer an MLA.

# COUPONS CLIP SHOPPERS - MLA

Discount coupons hurt consumers more than help them, two opposition members of the legislature told Consumer Affairs Minister Rafe Mair Thursday.

"The question is, 'who is getting clipped?' " said Liberal leader Gordon Gibson. "The answer is the consumers, not the coupons."

Barbara Wallace (NDP—Cowichan-Malahat) said abuse of coupons is getting out of hand and called on Mair to bring in regulations to control it.

Mair, speaking during debate of his budgetary estimates, said his ministry is studying the problem. The province has a Trading Stamps Act, but coupons don't fall under its jurisdiction.

Gibson said coupons lead to higher prices and are a general nuisance.

Mrs. Wallace said the business of "cents-off" coupons is a multi-million dollar industry.

She said coupons have been abused by producers, distributors and supermarkets. For example, when the Anti-Inflation Board ordered some companies to return excess profits to consumers, the companies did so in an unfair manner by issuing coupons.

On other matters, Mair said he is not satisfied with existing securities legislation and said his ministry is working to consolidate and update it.

Rosemary Brown (NDP—Vancouver-Burrard) asked Mair to change the Residential Tenancy Act so landlords couldn't evict a couple if they had a child. Mair said he has already instructed his staff to look into the matter.

Gibson asked Mair to press for a more equitable federal tariff system, something which costs every person in B.C. $500 a year, he said.

## Baby Sale Racket Feared

Former attorney-general Alex Macdonald called on the B.C. government Thursday to amend the Adoptions Act to prevent the sale of babies.

Macdonald said in an interview this would prevent mothers "expecting children, who are usually unmarried and young, looking around for the highest bidder for their child."

In the legislature, Macdonald said a lawyer in Vancouver offers pre-natal and post-natal financial help to a mother who might surrender her expected child for adoption by his client.

He told Human Resources Minister Bill Vander Zalm this could lead to a situation of babies for sale rather than the orderly placement through an agency of his department after proper counselling as to the best interests of the child and mother.

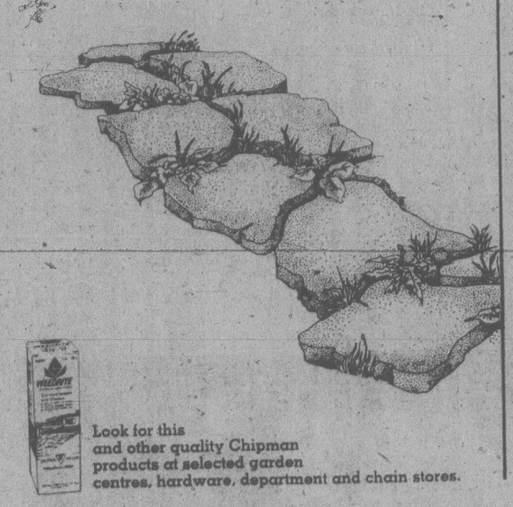

COLONY MOTOR INN
BILL SAMPLE AT THE PIANO BAR
385-2441 5-21
COACHLIGHT ROOM

PEUGEOT
No one builds cars the way we build cars



504 Diesel
STANDARD EQUIPMENT
Sun roof, electric front windows, power steering, Michelin steel belted radial tires, power disc brakes, tinted glass, electric defroster, console, electric clock.
Low Cost Bank Budget Terms Available
$9537
X2-9
Corner of Blanshard and Johnson
385-1451
pacific mazda PEUGEOT

Get Tough With Weeds



Look for this and other quality Chipman products at selected garden centres, hardware, department and chain stores.

Everything has its place.
But unwanted weeds and grasses have no place on your patio, down the side of your driveway, along a fence line or along your sidewalk.
So get tough with WEEDRITE®.
This unique, granular weedkiller is dissolved in water and applied with a watering can. It kills all unwanted green growth on contact. It can also be safely used around trees, shrubs and ornamentals, as it has no effect on mature brown bark and is completely deactivated on contact with the soil.
WEEDRITE grass and weed control.
In the war against weeds, it's one very tough customer.

chipman
Chipman. Keeps the good things growing.



Cedar Hill Victoria's Finest Garden Control
COME TO BEDDING PLANT LAND
STILL A WONDERFUL SELECTION OF BEDDING PLANTS . . . CHOOSE and PLANT NOW TOP QUALITY.
ALL AT 79¢ BASKET

WINDMILL PALMS
Hardiest palm for Victoria. 1-gal. container
SALE PRICE 2.95

ROSE BUSHES
No. 1 grade. Ready to bloom. Climbers, Hybrid Ts and Floribundas.
SALE PRICE 3.49

HANGING BASKETS
Beautiful fuchsias, mixed baskets, ivy leaf geraniums. Colorful and showy.
9.95 to 14.95

WALNUT TREES
Soft shelled. Good producer.
SALE PRICE 9.95

PEONIES Container grown
PRICE 3.50 ea.

CLAY POTS 4" size
PRICED 14¢ ea.

STEER MANURE
15-kg. bags
SALE PRICE 3 BAGS 4.99

TREE ROSES
Roses at eye level. Beautiful plants, ready to bloom.
SALE PRICE 9.95

ORTHENE for ROOT WEEVIL
The root weevil is destructive to rhodos, azaleas, camellias, yews and cedars. Population of weevils have been multiplying since Chlordane was withdrawn from the market. Orthene will control them as they are hatching now. Use now and again in 4 weeks.
8-oz. 4.49 16-oz. 7.49



PLASTIC GARDEN HOSE
½" diameter x 50 feet light weight, flexible, durable hose.
SALE 5.95

WHITE CLUMP BIRCH
6 ft. high Beautiful!
SALE PRICE 12.95

LOMBARDY POPLARS
Fast-growing tree 6-ft. trees.
SALE PRICE 2.95

PYRACANTHA Hardy, disease resistant, "orange glow," beautiful plants ready to flower, orange berries all winter 2.95

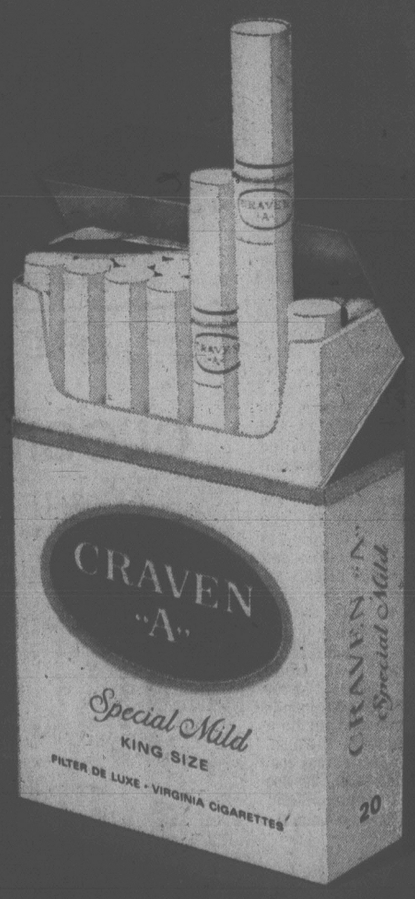
Cedar Hill GARDEN CENTER
CHARGEX
1550 CHURCH AVE. Half Block West of Shelbourne
Mon.-Sat. 9:00-5:30 Sun. 10 to 5:00
'Serving Victoria Gardeners for Over 25 Years'

HONDA SPRING SPECIAL
CB 400TII $1789



$150.00 ACCESSORY BONUS with purchase of this bike
★ Helmet
★ Gloves
★ Rear Carrier and Back Rest
★ Special Ends June 15th
★ Trade-ins Welcome
Incl. freight & PDI
Come in, see for yourself and get a Honda belt buckle for only 99¢ until June 15
MULLINS MARINE SALES
925 YATES 5-24 382-4515
You're ahead on a HONDA

The Mild One



From Craven "A", Canada's most trusted mild cigarette comes Craven "A" *Special Mild* ...a very mild cigarette with the good taste and outstanding quality of the original.

The Original is still the Finest

CRAVEN "A" *Special Mild*
The mildest cigarette we have ever made.

Warning: Health and Welfare Canada advises that danger to health increases with amount smoked – avoid inhaling.
Average per cigarette – "Tar" 5 mg. Nic. 0.4 mg.

# TORONTO STOCK EXCHANGE TRADING

Distributed by CP

**Toronto Stock Exchange—June 2**

Complete tabulation of Friday transactions. Quotations in cents unless marked $. z—Odd lot, xd—Ex-dividend, xr—Ex-rights, xw — Ex-warrants. Net change is from previous board-lot closing sale.

| Stock | Sales | High | Low | Close | Net Ch'ge |
|---|---|---|---|---|---|
| A.G.F.M | 1830 | 220 | 220 | 220 | +10 |
| Abitibi | 5558 | $13 | 12⅞ | 13 | + ⅛ |
| Abitbi 10 | 562 | $55½ | 55 | 55 | |
| Action Trd | 11750 | 95 | 90 | 95 | + 5 |
| Afton Min | 200 | $8¾ | 8¾ | 8¾ | |
| Agnico E | 5450 | $5¼ | 5 | 5⅛ | |
| Agra Ind' A | 1600 | $6⅞ | 6⅝ | 6⅞ | + ¼ |
| Ahed M | 500 | 180 | 180 | 180 | |
| Akaitcho | 500 | 96 | 96 | 96 | + 2 |
| Albany | 64800 | 82 | 75 | 81 | + 7 |
| Alf Energy | 2295 | $16 | 15¾ | 16 | + ⅛ |
| Alta Gas A | 21625 | $15⅛ | 15 | 15⅛ | |
| Alta G E p | 240 | $25¾ | 25¾ | 25¾ | |
| Alta G F | 400 | $29½ | 29¼ | 29½ | + ¼ |
| Alta G 9.76 | 1570 | $29¼ | 29 | 29 | |
| Alta G 7.60 | 230 | $26¼ | 26¼ | 26¼ | |
| Alcan | 22956 | $31½ | 30⅝ | 31½ | + ¾ |
| Alcan pr | 225 | $29¼ | 29¼ | 29¼ | |
| Algoma St | 8211 | $21¼ | 20¾ | 21¼ | + ⅜ |
| AStel p | 500 | $28⅛ | 28¼ | 28¼ | + ¼ |
| All-Can B | 2400 | 480 | 475 | 475 | — 5 |
| Allarco Dv | 955 | $26⅝ | 26⅛ | 26⅛ | — ½ |
| Alliance B | 6050 | 360 | 355 | 360 | — 5 |
| Aliminex | 100 | $10½ | 10½ | 10½ | — ¼ |
| Almin 4½ p | z25 | $38⅛ | 38⅛ | 38⅛ | |
| Am Bonza | 30980 | $33⅜ | 32 | 33⅜ | + 1¼ |
| Am Larder | 8000 | 23 | 22 | 23 | + 3 |
| Am Eagle | 36218 | 174 | 160 | 174 | — 5 |
| Am Leduc | 23700 | 22 | 22 | 22 | + 1 |
| Andres W | 100 | $14¾ | 14¾ | 14¾ | + ⅛ |
| Ang CT 290 | 100 | $36 | 36 | 36 | + ⅛ |
| Ang U Dev | 23400 | 220 | 215 | 215 | —11 |
| Aquitaine | 650 | $16½ | 16¼ | 16½ | + ¼ |
| Argosy | z240 | 12 | 12 | 12 | |
| Asamera | 7800 | $15 | 14⅜ | 14¾ | — ⅛ |
| Asbestos | 1150 | $39½ | 39¼ | 39¼ | — ¼ |
| Ashland C | 10500 | $18¾ | 18½ | 18⅝ | — ⅛ |
| Atco A | 6310 | $14¼ | 13⅞ | 14¼ | + ¼ |
| Ato Hard A | 300 | $14⅜ | 14½ | 14¾ | + ¾ |
| BP Can | 1431 | $13⅜ | 13½ | 13½ | — ¼ |
| Banister C | 100 | $10½ | 10½ | 10½ | |
| Bank BC | z163 | 32 | 31½ | 32 | |
| Bank Mtl | 23702 | $21⅞ | 21⅝ | 21¾ | + ⅛ |
| Bank N S | 11900 | $21 | 20¾ | 21 | + ⅛ |
| Bankeno | 1000 | 257 | 253 | 254 | — 3 |
| B Cdn Nat | 1337 | $17¼ | 17 | 17⅛ | + ⅛ |
| B Cdn Nat | r49356 | 74 | 72 | 72 | |
| Barex | 106000 | 7½ | 5 | 7½ | —1½ |
| Bartaco | 800 | 305 | 305 | 305 | — 5 |
| Bary Expl | 500 | 85 | 85 | 85 | |
| Baton B | 5200 | $11 | 10¾ | 11 | |
| Bay Mills | 200 | $12¼ | 12¼ | 12¼ | — ¼ |
| Bell Canad | 51281 | $58¾ | 58 | 58 | — ¼ |
| Bell B pr | 150 | $58¼ | 58¼ | 58¼ | + 1 |
| Bell C pr | 500 | 530 | 30 | 30 | |
| Bell D pr | 1300 | $58½ | 58⅜ | 58⅜ | + ⅞ |
| Bell 2.28 | 3200 | $30⅜ | 30⅛ | 30⅛ | + ⅛ |
| Bell 1.96 | 6250 | $26⅝ | 26½ | 26⅝ | + ⅛ |
| Black P A | 4200 | $9⅞ | 9 | 9¾ | + ¾ |
| Block Bros | 650 | $8¾ | 8¾ | 8¾ | |
| Bovis Cor | 8600 | 60 | 59 | 59 | — 1 |
| Bow Valy | 6150 | $29 | 28¾ | 29 | + ⅛ |
| Bralor Res | 600 | $5⅝ | 5⅝ | 5⅝ | + ⅛ |
| Bramalea | 4650 | $10¼ | 10⅛ | 10¼ | + ⅛ |
| Brameda | 4400 | 132 | 129 | 131 | + 3 |
| Brascan A | 21633 | $16¾ | 16⅝ | 16¾ | + ⅛ |
| Brscn 8½ | 500 | $28⅜ | 28¼ | 28¼ | |
| Brenda M | 4370 | $11⅞ | 11¾ | 11⅞ | + ⅛ |
| Bridger | 200 | $12½ | 12½ | 12½ | |
| Bright A | 1550 | $10½ | 10¼ | 10½ | + ¼ |
| Brinco | 2256 | 430 | 410 | 430 | +30 |
| BCFP | 1561 | $29⅝ | 29⅛ | 29⅝ | — ⅛ |
| BC Phone | 4975 | $16¾ | 16⅝ | 16⅝ | — ⅛ |
| BCPh 4¾ p | 240 | $55½ | 55½ | 55½ | |
| BCPh 1956 | 210 | $59½ | 59½ | 59½ | |
| BCPh 4.84 | 230 | $16 | 16 | 16 | |
| BCPh 5.15 | 265 | $65½ | 64½ | 64½ | |
| BCPh 6.80 | 250 | $22⅞ | 22⅞ | 22⅞ | — ⅛ |
| BCP 7.04 p | 200 | $24½ | 24½ | 24½ | + ¼ |
| BCP 10.16 p | 2100 | $25¾ | 25½ | 25¾ | + ¼ |
| BCP 2.32 p | 375 | $33⅜ | 33⅛ | 33⅜ | — ½ |
| Brooke pr | 100 | $19 | 19 | 19 | |
| Broul Reef | 2000 | 27½ | 27½ | 27½ | + ½ |
| Brunswk | 2550 | 375 | 365 | 375 | + 5 |
| Budd Auto | 4460 | $11⅞ | 11½ | 11⅝ | — ⅛ |
| Budd A w | 1700 | 405 | 400 | 400 | — 5 |
| Burns Fds | z24 | $18⅜ | 18⅜ | 18⅜ | |
| Bushnell | 600 | $8½ | 8¼ | 8½ | + ½ |
| | | C | | | |
| CC Yachts | 500 | 300 | 300 | 300 | —10 |
| CAE A | 200 | $13¼ | 13¼ | 13¼ | — ⅛ |
| Cad Fry | 1727 | $13½ | 13¼ | 13⅜ | |
| Cal Pow A | 3965 | $37⅞ | 37¾ | 37⅞ | — ⅛ |
| Cal P 10 p | 190 | $11⅝ | 11⅝ | 11⅝ | |
| Cal P 8¼ | 80 | $10⅜ | 10⅞ | 10⅜ | — 2 |
| Calvrt Dle | 100 | 270 | 270 | 270 | |
| Calvert | 32700 | 63 | 61 | 61 | + 1 |
| Camflo | 3800 | $14⅞ | 14⅝ | 14⅝ | — ⅜ |
| C Chib A | 40850 | $7½ | 7¼ | 7½ | + ⅛ |
| Camp RL | 4200 | $3⅜ | 37½ | 37½ | — ¼ |
| Campeu B | 1600 | $12¾ | 12½ | 12¾ | |
| Can Cem A | 5160 | $10⅝ | 10¼ | 10½ | + ¼ |
| CDC pr B | 295 | $107⅞ | 107½ | 107⅞ | + ⅜ |
| C Nor West | 3625 | $10⅝ | 10¼ | 10¼ | — ⅜ |
| C Pakrs C | 450 | $21⅞ | 21¾ | 21¾ | |
| Can Perm | 6590 | $18½ | 18¼ | 18½ | + ¼ |
| CPerm 6¼ | 1000 | $26½ | 26½ | 26½ | |
| CS Pete | 8900 | 455 | 445 | 455 | + 5 |
| Can Trust A | 3000 | $26⅝ | 26⅛ | 26⅝ | |
| C Trust 7¼ | 500 | $21¼ | 21¼ | 21¼ | — ¼ |
| C Tung | 9050 | $14 | 13½ | 13¾ | — ¼ |
| CCablesy A | 280 | $16¾ | 16½ | 16⅝ | |
| Can Cel | 1800 | $7½ | 7¼ | 7⅜ | — ⅛ |
| CC Man A | 400 | $27¼ | 27¼ | 27¼ | |
| CGE | 100 | $28 | 28 | 28 | — 1 |
| C Hldrogas | 900 | 340 | 335 | 340 | — 5 |
| C Homestd | 3500 | $8¼ | 8⅛ | 8⅛ | |
| C Hydro | 2600 | $9⅞ | 9⅞ | 9⅞ | + ⅛ |
| CI Bk Com | 26165 | $28⅞ | 28⅝ | 28¾ | — ⅛ |
| CI Bk r | 459461 | 67 | 63 | 63 | — 3 |
| CIL | 1500 | $20 | 19¾ | 19¾ | — ⅜ |
| CI Powr A | 600 | 155 | 155 | 155 | —67 |
| C Lencour | 4000 | 9 | 6 | 6 | — 3 |
| C Manoir A | 2000 | $5¾ | 5¾ | 5¾ | |
| C Marconi | 6700 | $6¾ | 6¾ | 6¾ | |
| C Merrill | 1300 | $14½ | 14½ | 14½ | |
| CNat R | 10200 | 300 | 300 | 300 | |
| C Occidenfal | 7836 | $18¾ | 18½ | 18⅝ | |
| C Occntl p | 400 | $29 | 29 | 29 | — ¼ |
| CP Inve | 5800 | $21 | 20¾ | 20¾ | — ¼ |
| CP Inve pr | 100 | $18½ | 16½ | 16½ | |
| CP Ltd | 16487 | $18¾ | 18⅝ | 18¾ | |
| CPL A p | 165 | $10 | 10 | 10 | |
| CPL UK p | 140 | $5 | 5 | 5 | |
| C Reserve | 5010 | $9¼ | 8⅝ | 9 | + ⅛ |
| Cdn Sup O | 2550 | $55½ | 55½ | 55½ | |
| Cdn Tire | 630 | $22¾ | 22¾ | 22¾ | |
| Cdn Tire A | 3950 | $24⅞ | 24¾ | 24¾ | |
| C Utilties | 1875 | $15⅞ | 15¾ | 15¾ | + ⅛ |
| CU 10¼ | 1000 | $30¼ | 30 | 30 | + ⅜ |
| Canbra | 300 | 395 | 395 | 395 | + 5 |
| Canray | 14800 | 185 | 180 | 180 | — 4 |
| Canron | 5858 | $26½ | 25½ | 26½ | + 1 |
| Cara | 24300 | $18¼ | 18¼ | 18¼ | + ¼ |
| Carl OK | 10350 | 440 | 435 | 440 | + 5 |
| Carl A p | 225 | $27⅜ | 27⅜ | 27⅜ | |
| Cassiar | 20939 | $10½ | 10⅛ | 10½ | + ⅜ |
| Cassidy L | 250 | 440 | 440 | 440 | |
| Celanese | 2070 | 365 | 360 | 360 | |
| Celan 175 p | 500 | $19 | 19 | 19 | |
| Cft Est A | z84 | $13½ | 13¼ | 13¼ | |
| Cft Fund A | 2275 | $6½ | 6½ | 6½ | + ⅛ |
| Cent Pat | 13400 | 155 | 150 | 150 | — 5 |
| Chnclr | 3150 | 199 | 180 | 180 | — 5 |
| Charter Ol | 100 | 231 | 231 | 231 | — 1 |
| Chib Kay | 500 | 10 | 10 | 10 | — ½ |
| Chieftan D | 650 | 18 | 17⅞ | 17⅞ | |
| Chimo | 2000 | 135 | 130 | 130 | — 5 |
| Chromaco | 200 | 210 | 210 | 210 | |
| Chrysler | 6281 | $13 | 13 | 13 | |
| CHUM | 350 | $9⅝ | 9⅝ | 9⅝ | — ⅛ |
| CHUM B | 200 | $10⅜ | 10⅜ | 10⅜ | |
| Coch Will | 8100 | 56 | 55 | 55 | |
| Comb Met | 46000 | 35 | 33 | 33 | — 1 |
| Cominco | 7604 | $28⅞ | 28⅝ | 28¾ | |
| Com Cap | 1012 | $6 | 6 | 6 | |
| CC Tr p | 2000 | $11¾ | 11½ | 11½ | — ¼ |
| C Holiday I | 1985 | $7 | 7 | 7 | |
| CHms A p | 525 | $25⅞ | 25¼ | 25⅞ | — ⅛ |
| Compr Ap | z15 | $13 | 13 | 13 | |
| Computel | 25 | $6½ | 6½ | 6½ | |
| Comtech | 1500 | 261 | 261 | 261 | — 4 |
| Conduit A | 1500 | 400 | 350 | 400 | + 5 |
| Con Bath A | 730 | $28¾ | 28⅝ | 28⅝ | — ⅛ |
| Con Faroy | 51723 | 370 | 340 | 370 | +30 |
| C Durham | 9500 | 81 | 80 | 80 | + 4 |
| C Marben | 1000 | 65 | 65 | 65 | + 3 |
| C Morisn | 3500 | 150 | 150 | 150 | + 2 |
| Cons Prof | 1140 | 22 | 22 | 22 | — 1 |
| C Rambler | 700 | 155 | 152 | 155 | + 3 |
| C Rexspar | 1000 | 75 | 75 | 75 | — 1 |
| Con Textile | 4000 | 290 | 285 | 285 | — 5 |
| Con Distrib | 34200 | $11⅞ | 11⅜ | 11⅞ | + ⅛ |
| Cons Gas | 13902 | $18¾ | 18¼ | 18⅝ | + ⅛ |
| Con Gas D | 200 | $26⅛ | 26⅛ | 26⅛ | |
| Control F | 1400 | 475 | 435 | 475 | +50 |
| Conwest | 9500 | $6½ | 6¼ | 6⅜ | + ⅛ |
| Cooper C | 300 | $7 | 6¾ | 6¾ | — ¼ |
| Cop Fields | 100 | 280 | 280 | 280 | |
| Corby vt | 100 | $22½ | 22½ | 22½ | — ¼ |
| Corbv B | 1300 | $22¼ | 21¾ | 21¾ | — 1 |
| Cornat Ind | 5663 | $7½ | 7¼ | 7⅜ | + ⅛ |
| Corp Food | 300 | $18 | 18 | 18 | |
| Coseka R | 17300 | $5⅝ | 5¼ | 5⅜ | + ⅜ |
| Craigmt | 4050 | 420 | 410 | 420 | |
| Crain R L | 300 | $10½ | 10½ | 10½ | + ⅛ |
| Crestbrk | 2200 | $7 | 6¾ | 6⅞ | |
| Crwn Trst | 300 | $22 | 22 | 22 | +1⅞ |
| C Zellrbs A | 500 | $22½ | 22½ | 22½ | |
| Crush Intl | 3100 | $15 | 14¾ | 15 | + ⅛ |
| Cuvier M | 4500 | 49 | 48 | 49 | + 4 |
| Cyprus | 900 | $8¼ | 8⅛ | 8¼ | + ⅛ |
| Czar Res | 500 | $20⅞ | 20 | 20 | |
| | | D | to | G | |
| DRG Ltd A | 500 | $5 | 5 | 5 | |
| Dalmy A | 1600 | $7½ | 7¼ | 7½ | |
| Dalmy C | 1100 | $7¼ | 6¾ | 6¾ | — ⅜ |
| Daon Dev | 7920 | $8¼ | 8 | 8 | — ⅜ |
| D Aragon | 13000 | 23 | 22½ | 23 | |
| D Eldona | 500 | 85 | 85 | 85 | + 2 |
| Delhi Pac | 500 | 13½ | 13½ | 13½ | —1½ |
| Denison | 3213 | $70¼ | 70 | 70¼ | + ¼ |
| Dickrsn | 1900 | $5⅞ | 5¾ | 5¾ | + ⅛ |
| Digitech | 1000 | 195 | 195 | 195 | |
| Discovry | 500 | 60 | 60 | 60 | |
| Doman I | 300 | $5½ | 5½ | 5½ | |
| Dome Mine | 875 | 880 | 875 | 875 | — ¼ |
| Dome Pete | 4539 | $67⅛ | 67½ | 67¾ | + ¼ |
| D Bridge | 1687 | $25 | 24¾ | 24¾ | — ¼ |
| D Cirrs A | 800 | $9¼ | 9⅛ | 9¼ | |
| DExplor | 23000 | 25 | 24 | 25 | + 2 |
| Dofasco A | 7405 | $26 | 25⅞ | 26 | |
| Dom Store | 100 | $16¾ | 16¾ | 16¾ | |
| D Textile A | 22450 | $10¾ | 10½ | 10⅝ | + ⅛ |
| Domtar | 25160 | $18⅝ | 18½ | 18⅝ | — ⅛ |
| Domtar pr | 100 | $13⅜ | 13⅜ | 13⅜ | + ⅜ |
| Douglas L | 900 | 425 | 425 | 425 | +25 |
| Dr Mc C A | 100 | $17 | 17 | 17 | + ¼ |
| Dunde Pal | 2333 | 34 | 34 | 34 | |
| Du Pont | 6175 | $15⅜ | 14⅜ | 15⅛ | +1⅛ |
| Dustbane | 1700 | $8¾ | 8½ | 8¾ | |
| Dylex Ltd | 250 | $14½ | 14½ | 14½ | |
| Dylex L A | 300 | $11½ | 11½ | 11½ | |
| Dynamar | 8620 | 140 | 137 | 140 | + 2 |
| E-L Fin | 1900 | $11⅞ | 11⅝ | 11⅝ | — ⅛ |
| E-L Fin w | 8250 | 138 | 132 | 132 | — 1 |
| East Mal | 100 | 345 | 345 | 345 | — 5 |
| East Sul A | 1620 | 165 | 161 | 161 | |
| Econ Inv | 425 | $14¼ | 14¼ | 14¼ | |
| Ego M | 1300 | 310 | 295 | 297 | +25 |
| Electro A | 1400 | 340 | 330 | 340 | +10 |
| Emco | 600 | $7⅛ | 7⅛ | 7⅛ | |
| Emco w | 500 | 172 | 172 | 172 | — 8 |
| Exquisite | z26 | 290 | 290 | 290 | |
| Extndcar | 1100 | $10⅞ | 10¾ | 10¾ | — ⅛ |
| Falcon C | 8150 | $6 | 5¾ | 5⅞ | — ⅛ |
| Fibrg Nik A | 4940 | $25⅝ | 25¼ | 25¼ | — ⅜ |
| Fed Pion | 100 | $29½ | 29½ | 29½ | — ¼ |
| Fidelity Tr | 200 | 435 | 435 | 435 | |
| Finning T | 150 | $22⅜ | 22⅜ | 22⅜ | + ⅛ |
| F Mar | 1000 | 42 | 42 | 42 | |
| Fittings A | z25 | $31 | 31 | 31 | |
| Foodex S | 4635 | $7⅜ | 7½ | 7⅜ | + ⅛ |
| Ford Cnda | 100 | $79¼ | 79¼ | 79¼ | + ¾ |
| F Sea A pr | 600 | $8¾ | 8¾ | 8¾ | |
| Francana | 300 | $7 | 7 | 7 | |
| Fraser A | 400 | $31 | 31 | 31 | — ¼ |
| G M Res | 3075 | 375 | 370 | 370 | — 5 |
| GSW 5 p | z26 | $85 | 85 | 85 | |
| Gaz Metr | 125 | $5¾ | 5¾ | 5¾ | + ¼ |
| Gaz 5.40 p | 100 | $55¼ | 55¼ | 55¼ | |
| G Distrb A | 400 | $7 | 7 | 7 | + ⅛ |
| G Distrb w | 1500 | 170 | 170 | 170 | |
| Gen Motors | 151 | $68 | 68 | 68 | — ⅜ |
| Genstar L | 7745 | $28¼ | 28⅛ | 28⅛ | — ⅛ |
| Gesco Dis | 500 | 365 | 355 | 355 | —15 |
| Giant Yk | 1550 | $12⅞ | 12⅝ | 12⅝ | — ⅜ |
| Gibraltar | 26100 | $6⅛ | 6 | 6 | |
| Goldund M | 15030 | 30 | 28 | 30 | +1½ |
| Graff G | 1800 | $30⅜ | 30¼ | 30⅜ | — ⅛ |
| Granduc | 6900 | 78 | 75 | 75 | |
| Gt Oil Sds | 200 | $6¼ | 6⅛ | 6⅛ | — ⅛ |
| G L Nickl | 2000 | 58 | 54 | 58 | + 5 |
| GL Paper | 550 | $31 | 31 | 31 | |
| GL Pap w | 400 | 420 | 410 | 420 | +20 |
| GN Fin | 2350 | 165 | 165 | 165 | —10 |
| Gt W Life | 125 | 96 | 96 | 96 | + 1 |
| Gt West S | 4900 | 255 | 245 | 255 | +19 |
| Greyhnd | 1023 | $20 | 19¾ | 20 | + ¼ |
| Gulf Can | 4030 | $26½ | 26⅛ | 26⅛ | — ½ |
| Gulfstrem | 32653 | 60 | 57 | 57 | — 5 |
| | | H | to | L | |
| HCl Hld w | 1100 | 230 | 220 | 230 | +30 |
| Halifax D | 1100 | 215 | 210 | 215 | — 15 |
| Hambro C | 1527 | $6 | 5⅞ | 5⅞ | — ⅛ |
| H Group A | 500 | 475 | 475 | 475 | +10 |
| Hardee | 2400 | 80 | 78 | 78 | — 5 |
| Hard Crp A | 5108 | 375 | 360 | 375 | +25 |
| Hard Crp C | 700 | 325 | 320 | 325 | +15 |
| Harlequin | 1050 | $12¼ | 12 | 12 | — ¼ |
| Harris J A | 1000 | 6 | 6 | 6 | — ⅛ |
| H Wood | 500 | 99 | 99 | 99 | |
| Hawker A | 3800 | $8¼ | 8 | 8⅛ | |
| Hayes D A | 484 | $8⅛ | 8 | 8⅛ | |
| Hedway A | 2200 | 365 | 365 | 365 | |
| Highmont | 1000 | 95 | 95 | 95 | |
| Holinger A | 250 | $32⅞ | 32⅞ | 32⅞ | |
| Home A | 1155 | $39 | 38¾ | 38⅞ | + ⅛ |
| Home B | 300 | $37 | 37 | 37 | — ⅛ |
| Horne Pit | 210 | $11 | 11 | 11 | |
| Hud Bay A | 24685 | $18⅝ | 18½ | 18½ | — ⅛ |
| H Bay Co | 3135 | $19⅝ | 19¾ | 19¾ | |
| HB Oil Gas | 3000 | $42½ | 42 | 42½ | + ⅜ |
| Husky Oil | 9600 | $28⅞ | 28⅜ | 28⅞ | + ⅜ |
| Husky E w | 1175 | $11⅞ | 11¾ | 11⅞ | + ⅜ |
| Hygrd Ex | 400 | 47 | 46 | 46 | + 1 |
| | | I | to | L | |
| IAC | 35343 | $19½ | 19¼ | 19½ | + ⅛ |
| IAC 4½ p | 280 | 72 | 70½ | 72 | |
| ITC Ind | 400 | 390 | 390 | 390 | |
| IU Intl | 4433 | $12⅞ | 12¾ | 12¾ | |
| Imasco A | 1080 | $33⅜ | 33⅜ | 33⅜ | — ¼ |
| Imp Oil A | 25447 | $19 | 18¾ | 19 | + ¼ |
| Imp Oil B | 200 | $18⅞ | 18⅞ | 18⅞ | |
| INCO A | 18035 | $20⅞ | 20½ | 20¾ | + ⅛ |
| INCO B | 225 | $20½ | 20½ | 20½ | |
| Indal | 10950 | $13¼ | 12⅞ | 13 | + ⅛ |
| Industmin | 200 | $12 | 12 | 12 | |
| Inland Gas | 530 | $10⅞ | 10⅞ | 10⅞ | |
| Inland G p | 200 | $12⅞ | 12⅞ | 12⅞ | — ⅛ |
| Inter-City | 1000 | 56⅜ | 6¾ | 6¾ | |
| Inter C A p | 200 | $16½ | 16½ | 16½ | + ¼ |
| Inter C B p | 200 | $18½ | 18½ | 18½ | + 1 |
| Infer C B w | 2100 | 405 | 400 | 405 | — 5 |
| Intrmetco | 250 | $8¼ | 8¼ | 8¼ | |
| IBM | 97 | $285½ | 285 | 285½ | —3½ |
| Int Mogul | 1000 | $5¼ | 5⅛ | 5⅛ | |
| I Mogul A | 450 | $12½ | 12⅜ | 12⅜ | — ⅛ |
| Interpool | 100 | $43 | 43 | 43 | — ¼ |
| Int Pipe A | 10538 | $15 | 14¾ | 15 | + ¼ |
| Ipsco | 770 | $15 | 14⅞ | 14⅞ | — ⅛ |
| Inv Group | 480 | $12½ | 12½ | 12½ | |
| Inv Grp A | 225 | $12½ | 12½ | 12½ | |
| Iron Bay T | 1050 | $6½ | 6½ | 6½ | |
| Irwin T A | 29000 | 360 | 320 | 360 | +45 |
| Ivaco A | 1050 | $10¼ | 10⅛ | 10⅛ | — ⅛ |
| Ivaco 8.85 | 415 | $50¾ | 50¼ | 50¾ | + ⅛ |
| Jannock A | 10730 | $19¼ | 19 | 19 | |
| Jannock B | 120 | $19 | 19 | 19 | + ⅜ |
| Jannock 8 | 888 | $15½ | 15¼ | 15½ | + ¾ |
| Jannock w | 1450 | $9½ | 9¼ | 9¼ | — ¼ |
| Jorex Ltd | 16000 | 73 | 69 | 71 | + 3 |
| Joutel | 16000 | 7½ | 7½ | 7½ | + ½ |
| Kaiser Re | 10600 | $14⅜ | 14⅜ | 14⅜ | + ⅛ |
| Kam Kotia | 2000 | 135 | 130 | 135 | + 1 |
| Kaps Tran | 18140 | 132 | 127 | 128 | — 3 |
| Keen Ind | 1500 | 68 | 66 | 66 | |
| Keeprite B | 300 | $11 | 11 | 11 | + ⅛ |
| Kelly D A | 250 | $8¼ | 8¼ | 8¼ | |
| Kelsey H | 950 | 320 | 20 | 20 | — ½ |
| Kerr A A | 8238 | $10¾ | 10⅝ | 10⅝ | |
| K Anacon | 233 | 22 | 22 | 22 | |
| Koffler A | 200 | $8½ | 8½ | 8½ | — ¼ |
| Koffler A p | 200 | $9 | 9 | 9 | |
| Labatt A | 3439 | $22⅜ | 22⅛ | 22¼ | + ⅛ |
| Labatt B | 100 | $22⅜ | 22⅜ | 22⅜ | |
| Lacana | 15120 | $7¾ | 7⅝ | 7⅝ | |
| Lacana w | 2400 | $5⅝ | 5½ | 5½ | |
| Laidlaw A | 2310 | $13⅜ | 13¼ | 13¼ | — ¼ |
| Laidlaw B p | 600 | $8 | 8 | 8 | |
| LOnt Cem | 500 | 360 | 355 | 360 | |
| L Shore | 1100 | 275 | 270 | 275 | + 5 |
| Laurasia | 2000 | 29 | 29 | 29 | + 2 |
| Lau Fin | 350 | $8¾ | 8⅝ | 8¾ | + ¼ |
| Lau F 1.25 | 300 | $17 | 17 | 17 | |
| Leigh Inst | 37020 | $5½ | 5¼ | 5½ | + ⅜ |
| Leons Frn | 700 | $11⅞ | 11¾ | 11⅞ | + ⅜ |
| Liberian | 300 | $9 | 8⅞ | 9 | |
| LL Lac | 532 | 220 | 220 | 220 | —15 |
| Lob Co A | 285 | 415 | 410 | 410 | |
| Lob Co B | 200 | 420 | 420 | 420 | — 5 |
| Lob Ltd Ap | 300 | $18½ | 18½ | 18½ | + ⅛ |
| Lob Ltd Bp | 200 | $19¼ | 19¼ | 19⅝ | — ⅛ |
| Lochiel | 25400 | 280 | 265 | 275 | |
| Loeb M | 900 | $6⅝ | 6¼ | 6⅝ | + ⅛ |
| Lost River | 7500 | 29 | 26 | 29 | + 4 |
| Lytton M | 4000 | 35 | 30 | 35 | + 7 |
| | | M | to | O | |
| MDS Helth | 300 | 415 | 415 | 415 | — 5 |
| MICC | 800 | $10¼ | 10⅛ | 10⅛ | — ⅛ |
| MICC 8¾ | 600 | $25¼ | 25 | 25¼ | + ¼ |
| Maclarn A | 200 | $40¼ | 40 | 40 | — ¼ |
| Mclan H A | 2425 | $16¼ | 16 | 16 | |
| MB Ltd | 30985 | $19 | 18¾ | 18⅞ | |
| Madeline | 3105 | 62 | 61 | 62 | + 2 |
| Madsen | 2000 | 72 | 72 | 72 | + 2 |
| Magna A | 250 | $27¼ | 27¼ | 27¼ | |
| Magnason | 13100 | 255 | 210 | 255 | +60 |
| Magnetics | 3750 | 128 | 125 | 125 | — 1 |
| Maistc Wl | 500 | 271 | 271 | 271 | + 1 |
| M Lf Mills | 1500 | $20¼ | 20¼ | 20¼ | |
| Maplex M | z1 | $6½ | 6½ | 6½ | — ⅛ |
| Marcana | 2500 | 21 | 21 | 21 | |
| Mrtme El A | 200 | $10¾ | 10¾ | 10¾ | — ¼ |
| Maritime | 856 | $23⅛ | 23 | 23⅛ | + ⅛ |
| Mar T 940 | 2887 | $11½ | 11½ | 11½ | — ⅛ |
| Mar T 765 | 100 | $10¼ | 10¼ | 10¼ | |
| Mass Fer | 11260 | $13⅜ | 13 | 13¼ | |
| Mas F A | 1810 | $21¼ | 21 | 21½ | — ¼ |
| Mas F B | 4000 | $20⅝ | 20⅜ | 20⅝ | + ⅛ |
| Matchan | 13437 | 13½ | 12½ | 13 | + ½ |
| Matgmi A | 700 | $10½ | 10¼ | 10⅜ | — ⅛ |
| Mc Adam | 3700 | 33 | 33 | 33 | + 3 |
| Mc Intyre | 230 | $25¼ | 25¼ | 25¼ | |
| McLaghin | 200 | $8¼ | 8¼ | 8¼ | — ¼ |
| McLghl 9 p | 550 | $23⅜ | 23½ | 23⅜ | |
| McLghl w | 1000 | 375 | 370 | 375 | |
| Melcor | 2100 | 11 | 11 | 11 | + ¼ |
| Mercantil | 9358 | $14⅜ | 14 | 14⅜ | + ⅛ |
| Merland E | 6300 | $5⅝ | 5½ | 5½ | — ⅛ |
| Met Trust | 105 | $30 | 30 | 30 | |
| Mindamr | 1500 | 10 | 10 | 10 | — 1 |
| Molson A | 6213 | $18½ | 17¾ | 18⅛ | + ¼ |
| Molson B | 2800 | $17 | 16½ | 17 | + ½ |
| Monenco A | 3350 | 10 | 9¾ | 10 | + ¼ |
| Moneth P | 200 | 60 | 60 | 60 | + 5 |
| Mtl Trust | 200 | $19 | 18½ | 19 | + ½ |
| Moore | 15120 | $37½ | 36⅝ | 37⅛ | + ⅜ |
| Mt Wright | 15000 | 17 | 17 | 17 | |
| Mutti Acc | 100 | 415 | 415 | 415 | |
| Muncpl $ L | 13600 | $7⅞ | 7¾ | 7⅞ | + ⅛ |
| Murphy | 2400 | $8 | 8 | 8 | |
| NBU Mine | 8600 | 120 | 115 | 115 | — 9 |
| NaChrs I | 4600 | 58 | 57 | 57 | |
| Nabrs Dig | 265 | $40 | 40 | 40 | |
| Nat Drug | 200 | $9½ | 9½ | 9½ | — ¼ |
| Nat Drug p | 100 | $10 | 10 | 10 | |
| N Hees Ent | 400 | 220 | 220 | 220 | + 5 |
| Nat Pete | 1500 | 82 | 81 | 82 | — 4 |
| Nat Sea A | 100 | $25½ | 25½ | 25½ | |
| Neomar | 1500 | 136 | 135 | 135 | |
| NB Tel | 1100 | $22 | 21½ | 22 | + ⅜ |
| NB Tel 1.85 | 370 | $22¼ | 22¼ | 22¼ | |
| N Provid D | 6000 | 45½ | 45 | 45 | |
| N York Oil | 23111 | 229 | 215 | 225 | +12 |
| Nfld Te 9.75 | 26 | $22¾ | 22¾ | 22¾ | |
| Nfld Te 885 | 1400 | $22½ | 22¼ | 22¼ | — ¼ |
| Newmor | 1500 | 5 | 5 | 5 | |
| N. Rim | 101950 | 18½ | 15 | 17½ | + 3 |
| Noble M | 1000 | 80 | 80 | 80 | — 5 |
| Nor Acme | 1500 | 8 | 8 | 8 | + 1 |
| Noranda A | 12966 | $28¼ | 27½ | 27⅝ | — ¾ |
| Norbaska | 5500 | 47 | 45 | 47 | + 2 |
| Norcen | 43346 | $15¼ | 14⅞ | 15¼ | + ¼ |
| Norcen B | 100 | $21½ | 21½ | 21½ | |
| Norcn 150 | 200 | $25⅞ | 25⅛ | 25⅛ | — ⅛ |
| Nordair A | 200 | $10 | 10 | 10 | — ⅛ |
| Norlex | 5000 | 7½ | 7½ | 7½ | |
| Normick P | 1000 | 440 | 440 | 440 | +10 |
| NCO pr | z20 | $40 | 40 | 40 | |
| Nor Cf 270p | z20 | $33 | 33 | 33 | |
| Nor Cf 785p | 300 | $26⅞ | 26⅜ | 26⅜ | + ⅛ |
| Nor Tel | 2012 | $30 | 29¾ | 30 | + ¼ |
| NTecm B w | 1800 | $9⅛ | 9⅛ | 9⅛ | |
| Northgat | 25458 | $6⅛ | 6 | 6 | + ⅛ |
| Northld | 2000 | 16 | 15 | 15 | |
| Nowsco W | 9030 | $40 | 39½ | 40 | + ½ |
| Nu-Wst A | 950 | $14⅞ | 14⅝ | 14⅝ | — ¼ |
| Nufort Res | 666 | 18 | 18 | 18 | |
| Numac | 7560 | $33 | 32½ | 32½ | — ½ |
| OPI A | z25 | $11⅜ | 11⅜ | 11⅜ | |
| Oakwood P | 16900 | 360 | 350 | 360 | |
| Obrien | 5500 | 154 | 150 | 150 | — 3 |
| Ocelot A | 300 | $11¾ | 11¾ | 11¾ | |
| Ocelot B | 3550 | $11⅝ | 11⅜ | 11⅝ | + ⅜ |
| Okanagan | 150 | $7⅝ | 7⅜ | 7⅜ | — ⅛ |
| Orchan A | 4250 | 289 | 280 | 280 | —10 |
| Oshawa A | 5050 | $6⅞ | 6¾ | 6¾ | |
| Osisko | 19500 | 27 | 22 | 27 | + 5 |
| Oxford A | 500 | $15¾ | 15⅜ | 15⅜ | — ⅛ |
| | | P | to | S | |
| Pac Coper | 9800 | 207 | 186 | 186 | —19 |
| Pac Nth 6¾ | 150 | $18⅜ | 18⅜ | 18⅜ | — ⅜ |
| Pac Pete | 14525 | $34⅝ | 34 | 34⅝ | + ⅛ |
| Page Pet | 2300 | $5½ | 5½ | 5½ | |
| Pamour A | 18985 | $6⅛ | 6 | 6 | |
| Pan Centr | z100 | 23 | 23 | 23 | |
| Pancana I | 450 | 120 | 119 | 120 | + 4 |
| PanCan P | 1197 | $31¼ | 31¼ | 31¼ | — ¼ |
| Patino N V | 500 | $16 | 16 | 16 | + ½ |
| Paulin A | 100 | 335 | 335 | 335 | |
| Pe Ben O | 1200 | 300 | 300 | 300 | |
| Peerless | 200 | 370 | 370 | 370 | |
| Pembina | 2500 | $5⅝ | 5½ | 5⅝ | |
| P Jewl A | 800 | $10¾ | 10½ | 10¾ | + ⅛ |
| Petrofina | 800 | $18¾ | 18⅝ | 18⅞ | — ⅜ |
| Petrol | 530 | 370 | 365 | 370 | + 5 |
| Peyto Oils | 5200

# Goodyear Wins Tire Battle

DETROIT (AP) — Goodyear Tire and Rubber Co. has won a corporate battle with General Motors Corp.(GM) over Goodyear's controversial new elliptic tire.

The tire, which GM claims is unsafe, won federal approval Tuesday and can be sold in the United States starting Monday.

Also approved by the U.S. National Highway Traffic Safety Administration (NHTSA) was a similar tire by French-owned Michelin, already slated for introduction on some 1979 Ford Motor Co. models.

The elliptic, so named for its squat cross-section, can increase gasoline mileage at 80 kilometres an hour by up to four per cent over steel-belted radials, Goodyear claims. The biggest tire maker called it a revolutionary development.

While Ford and Chrysler Corp. lined up in favor of the tire, GM said it doesn't save fuel as Goodyear claimed and could be unsafe because it needs special rims.

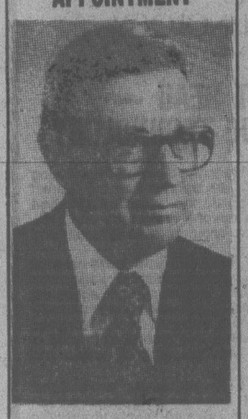
The tire inadvertently could be mounted on conventional rims at a service station or repair shop, posing a safety threat, GM argued. The automaker named 21 potential combinations of mismatched tires and rims and petitioned NHTSA to delay approval of the tire for at least a year.

But Goodyear, Ford and Chrysler said the elliptic was impossible to mount on the wrong rims and thus was no safety hazard.

The elliptic sidewall curves more than ordinary tires and absorbs some bumps instead of transmitting them to the car. That means it can carry more air, thus reducing rolling resistance while avoiding the harsh ride normally associated with highly inflated tires.

Michelin's TRX was actually the first elliptic tire developed and is already sold in Europe. A trade magazine says Goodyear "barely skirted the Michelin patents" in developing its own elliptic.

## ROYAL BANK APPOINTMENT



**L. Merrill Rasmussen**

The Royal Bank of Canada announces the appointment of L. Merrill Rasmussen, of Calgary, to its Board of Directors. Mr. Rasmussen is president and chief executive officer of Pacific Petroleums Ltd.

***


## NOTICE

Due to fire damage the **LAW OFFICES OF GARY M. TINDALL & ASSOCIATES** are temporarily located at

**3491 SAANICH RD., VICTORIA**

Telephone number remains the same **386-6112**

Please direct all mail to:

**P.O. BOX 4005, POSTAL STATION "A"**
Victoria, B.C. V8X 3X4



## your employees

Group benefit planning takes skill and careful consideration.
Your benefits must be designed to meet the test of time.
Our people are in the business.
Let us work for you - today.

HARBORD INSURANCE
VICTORIA • VANCOUVER • CALGARY • EDMONTON
MEMBERS OF Assurex INTERNATIONAL


# MUTUAL FUNDS

THURSDAY

| Institute Members | | Universal Group | |
|---|---|---|---|
| AGF Group | | Equity | 10.12 |
| Amer Grwth | 5.19 | Income | 5.12 |
| Cdn Gs Egy | 18.72 | Resource | 5.23 |
| Cdn Sec Gth | 6.28 | Non-Members | |
| Cdn Trusteed | 4.62 | xdAssoc Inv | 6.20 |
| Corp Invest | 6.14 | yBeaubran | 4.18 |
| Corp Inv Stk | 6.06 | CSA Mgmt Gr | |
| Gwth Equity | 9.00 | Goldfund | 4.44 |
| Japan | 12.45 | Goldtrust | 2.75 |
| nMoney Mkt | 10.00 | Canagex Gr | |
| Special | 4.90 | yBond | 9.56 |
| All Canadian Grp | | Fund | 10.95 |
| Compound | 6.59 | Internatnl | 8.32 |
| Dividend | 7.02 | yMortgage | 10.27 |
| Northn Egy | 4.23 | xdCapital Gth | 11.70 |
| Revenue Gth | 4.17 | xChase | 6.34 |
| 4000 | 4.71 | ynComCp Mg | 10.10 |
| Bolton Tremblay | | Desjardins Gr | |
| nEquity | 5.94 | yCanadian | 7.32 |
| nyIncome | 10.00 | yHypotheq | 4.40 |
| ninternatnl | 7.73 | yInternatnl | 7.48 |
| Calvin Bullock Gr | | yObligatns | 5.19 |
| Acrofund | 1.45 | yQuebec | 3.75 |
| Banner Fund | 5.30 | yPEP | 2.15 |
| CIF | 4.54 | nySpec | 5.43 |
| Cambridge Group | | Dixon Kreg Gr | |
| Intl Energy | 2.78 | Dixon, Krog | 7.16 |
| Intl Growth | 5.00 | Heritage | 2.27 |
| Intl Income | 3.68 | Vanguard | 7.71 |
| Nat Res Gth | 4.46 | Dreyfus Group | |
| Univest | 6.02 | Inc | 12.24 |
| Growth | 7.52 | Internatnl | 15.36 |
| Cieg Inv Group | | yDomin Comp | 8.37 |
| ynCo-opera | 10.41 | nExecutv Can | 6.58 |
| ynLdmk GF | 10.88 | nExecutv Intl | 1.67 |
| Confed Group | | xFid Trend | 22.68 |
| Dolphin Eqty | 4.97 | ynFst Cn Mg | 10.47 |
| yDolphin Inc | 5.15 | Fiscon Fund | 5.78 |
| Cundill Value | 5.31 | nHarvard | 8.57 |
| Eaton-Bay Group | | Industrial Gr | |
| Commwlth | 17.87 | Indust Amer | 2.83 |
| Growth | 11.06 | Indust Div | 5.72 |
| Income | 4.60 | Indust Eq | 8.33 |
| Internatnl | 11.43 | Indust Gth | 5.35 |
| Leverage | 5.42 | Indust Incm | 10.55 |
| Venture | 5.45 | Indust Pens | 29.71 |
| Viking | 5.35 | ynJones Hewrd | 4.83 |
| Guaranty Trust Gr | | Keystone Gr | |
| vninv Equity | 7.67 | Cus K-2 | 5.16 |
| vninv Income | 4.34 | Cus S-1 | 17.55 |
| ynMortgage | 10.12 | Cus S-4 | 4.80 |
| Guardian Group | | Polaris | 3.42 |
| Enterprise | .96 | xLex Rsrch | 14.60 |
| GIS Comp | 12.38 | xManhatn | 2.63 |
| GIS Income | 3.48 | yMaritime Eq | 2.49 |
| yGwth Fnd | 11.55 | Marlborough | 6.12 |
| North Amer | 4.66 | Natrusco | 13.63 |
| Mutual Acu | 5.95 | NW Group | |
| Mutual Inc | 4.95 | Canadian | 3.04 |
| Spc Income | 9.45 | Equity | 8.65 |
| World Equity | 6.14 | xOne Wrld St | 14.44 |
| Investors Group | | xOppenhmr | 5.91 |
| yDividend | 7.02 | Pemberton Gr | |
| yGrowth | 11.14 | nPacific Div | 6.19 |
| yInternatnl | 6.62 | nPacific Ret | 5.29 |
| yJapan | 12.11 | nPacific US | 5.16 |
| yMortgage | 4.97 | PMM Group | |
| yMutual | 5.43 | xdyBond | 10.76 |
| yProvidt Stk | 5.28 | yCanadian | 9.46 |
| yRetiremnt | 5.94 | Fund | 18.59 |
| Planned Invest Gr | | yPooled | 31.85 |
| Canada Cum | 7.25 | nyRRSP | 14.17 |
| yPld Resourc | 4.87 | PMP Managemnt | |
| yTaurus | 7.99 | nPension Fu | 7.17 |
| Pret et Revenu Gr | | nXanadu Fd | 5.12 |
| American | 10.66 | nPutnam | 10.68 |
| Canadien | 6.95 | Sterling Group | |
| Fonds H | 4.99 | Equity | 5.98 |
| Retraite | 7.27 | yMortgage | 5.12 |
| Principal Gr | | xTech | 8.03 |
| Collective | 7.84 | Temple Gth | 17.24 |
| Growth | 5.16 | Trans Canada Gr | |
| Venture | 4.59 | A | 5.30 |
| Prudential Gr | | C | 10.93 |
| Growth | 6.03 | Special | 4.32 |
| Income | 5.31 | United Group | |
| Savings Invest Gr | | yAccumula | 3.92 |
| American | 10.66 | yAccumul R | 4.46 |
| Canadian | 6.95 | yAmerican | 1.78 |
| H Fund | 4.99 | yCont Mortg | 5.19 |
| Retirement | 7.27 | yHorizon | 2.81 |
| Scotiafund Gr | | ySecurity | 4.78 |
| yScotiafund | .95 | yVenture | 2.97 |
| yScotiafd Mtg | 1.04 | yVenture Ret | 4.56 |
| United Bond Share | | Western Grth | 5.05 |
| yRoyFund | 6.64 | | |

# ALBERTA

Complete tabulation of Thursdayrt ansactions. Quotations in cents unless marked $. Net change is from previous board-lot closing sale.

| Stock | Sales | High | Low | Close | Net Chge |
|---|---|---|---|---|---|
| Abacus | 3500 | $6 | 5½ | 6 | |
| Antares | 3000 | 80 | 80 | 80 | —2 |
| Ashiu | 3000 | 135 | 125 | 135 | +10 |
| Barons | 1000 | 9 | 9 | 9 | |
| Bashaw | 11000 | 8 | 8 | 8 | |
| Bearcat | 500 | 300 | 300 | 300 | +15 |
| Calwest | 8000 | 95 | 92 | 95 | +4 |
| Obas | 1300 | 240 | 240 | 240 | |
| Clearport | 2700 | 220 | 215 | 215 | |
| Cochrane | 200 | 465 | 465 | 465 | —10 |
| Commercl | 47500 | 65 | 55 | 60 | +7 |
| Concept | 400 | 365 | 365 | 365 | +25 |
| Conventur | 14100 | $5¾ | 5½ | 5¾ | + ¼ |
| Cree Lake | 300 | 300 | 300 | 300 | —25 |
| Edm Inter | 6000 | 120 | 119 | 120 | +8 |
| Flin Flon | 1500 | 50 | 50 | 50 | —3 |
| Helgena | 700 | 101 | 101 | 101 | |
| Highfield | 700 | 320 | 320 | 320 | +15 |
| Howe Sound | 1000 | 49 | 49 | 49 | —1 |
| Inter Tike | 2000 | 40½ | 40½ | 40½ | —1½ |
| Kinfla | 500 | 77 | 77 | 77 | —3 |
| Missi | 4000 | 80 | 75 | 80 | +5 |
| NRG | 3393 | $5⅞ | 5¾ | 5¾ | |
| Nordex | 6000 | 55 | 55 | 55 | +5 |
| North Cont | 5000 | 4½ | 4½ | 4½ | + ½ |
| Northrim | 4600 | 170 | 166 | 166 | —4 |
| NW Trst prA | 100 | $12⅝ | 12⅝ | 12⅝ | + ⅛ |
| Oilex | 100 | 230 | 220 | 230 | +5 |
| Omega | 2000 | 280 | 280 | 280 | +5 |
| Onaping | 500 | 61 | 61 | 61 | —2 |
| Peregrine | 7200 | 125 | 120 | 125 | +3 |
| Petromns | 500 | 17 | 17 | 17 | —3 |
| Rio Alto | 3000 | 300 | 290 | 290 | —5 |
| Savanna | 1300 | 160 | 160 | 160 | |
| Seagull | 11150 | 340 | 325 | 330 | —10 |
| Troy | 4100 | 200 | 200 | 200 | |
| Univ Expl | 100 | 190 | 190 | 190 | —5 |
| Univ Uran | 700 | 265 | 265 | 265 | |
| Western Res | 500 | 81 | 81 | 81 | —5 |

Total sales: 163,643.

# TORONTO MOST ACTIVE

THURSDAY

| Stock | Sales | High | Low | Close | Chge |
|---|---|---|---|---|---|
| MacInH A | 202650 | $16 | 16 | 16 | + ½ |
| TrCan PL | 95854 | $15¼ | 15⅛ | 15¼ | + ⅛ |
| Sklar Mene | 65300 | 174 | 156 | 156 | —18 |
| Burns Fds | 37925 | $10⅝ | 10½ | 10⅝ | — ¼ |
| Bk Mtl | 33037 | $21¼ | 21¼ | 21⅜ | + ¼ |
| Mines and Oils | | | | | |
| Comb Metl | 77500 | 35 | 33 | 34 | +2 |
| Sherritt G A | 64751 | $6⅝ | 6¼ | 6⅜ | |
| Canray Res | 52900 | 185 | 175 | 184 | +16 |
| Conwest E | 51850 | $6½ | 5¾ | 6¼ | + ⅜ |
| Gulfstrm R | 50600 | 65 | 60 | 62 | +1 |
| TrCan Res | 93264 | 193 | 175 | 185 | —3 |
| Lochiel Ex | 63300 | 285 | 265 | 275 | |
| Calvert Gs | 51400 | 61 | 53 | 60 | +7 |

BOX SCORE

| | Thurs. | Wed. |
|---|---|---|
| Issues traded | 674 | 686 |
| Advances | 236 | 264 |
| Declines | 205 | 188 |
| Unchanged | 233 | 234 |

# OPTIONS

THURSDAY

| Options | | Vol | Open Int | Last | Stock Close |
|---|---|---|---|---|---|
| Alcan | Feb $30 | 1 | 8 | $3¾ | $30¾ |
| Alcan | Feb $32½ | 7 | 13 | $2¼ | $30¾ |
| Alcan | Aug $30 | 5 | 263 | $2⅝ | $30¾ |
| Alcan | Aug $27½ | 3 | 90 | $4 | $30¾ |
| Alcan | Aug $32½ | 10 | 202 | 110 | $30¾ |
| Alcan | Nov $30 | 12 | 134 | $3⅛ | $30¾ |
| Alcan | Nov $27½ | 5 | 125 | $4½ | $30¾ |
| Asama | Jan $15 | 2 | 156 | $2⅝ | $14⅞ |
| Asama | Jan $12½ | 3 | 129 | $3¾ | $14⅞ |
| Asama | Jul $10 | 10 | 150 | $5⅛ | $14⅞ |
| Asama | Jul $15 | 10 | 327 | 125 | $14⅞ |
| Asama | Jul $12½ | 5 | 416 | $3 | $14⅞ |
| Asama | Oct $15 | 67 | 416 | $2 | $14⅞ |
| Asama | Oct $12½ | 6 | 617 | $3½ | $14⅞ |
| Bell Can | Feb $60 | 3 | 29 | 90 | $58¼ |
| Bell Can | Aug $55 | 8 | 75 | $3¼ | $58¼ |
| Bell Can | Nov $55 | 20 | 123 | $3½ | $58¼ |
| BCdn Nt | Nov $17 | 5 | 248 | 75 | $17 |
| Brscn A | Feb $15 | 5 | 14 | $3 | $16⅜ |
| Brscn A | Feb $17½ | 27 | 87 | 155 | $16⅜ |
| Brscn A | Aug $15 | 30 | 697 | $2¾ | $16⅜ |
| Brscn A | Aug $17½ | 51 | 171 | 60 | $16⅜ |
| Brscn A | Nov $15 | 2 | 378 | $2⅝ | $16⅜ |
| Brscn A | Nov $17½ | 71 | 166 | 110 | $16⅜ |
| Bk Mtl | Feb $22½ | 40 | 279 | 150 | $21⅝ |
| Bk Mtl | Aug $15 | 5 | 46 | $6½ | $21⅝ |
| Bk Mtl | Aug $20 | 23 | 504 | $2 | $21⅝ |
| Bk Mtl | Aug $17½ | 16 | 253 | $4¼ | $21⅝ |
| Bk Mtl | Aug $22½ | 20 | 65 | 65 | $21⅝ |
| Bk Mtl | Nov $15 | 2 | 19 | $6⅝ | $21⅝ |
| Bk Mtl | Nov $20 | 5 | 550 | $2¾ | $21⅝ |
| Bk Mtl | Nov $17½ | 10 | 554 | $4½ | $21⅝ |
| Bk Mtl | Nov $22½ | 5 | 26 | 125 | $21⅝ |
| Prov BC | Aug $14¾ | 1 | 30 | 50 | $15 |
| Prov BC | Nov $14¾ | 4 | 128 | 75 | $15 |
| CP Ltd | Aug $20 | 5 | 680 | 45 | $18¾ |
| CP Ltd | Aug $17½ | 53 | 169 | 150 | $18¾ |
| CP Ltd | Nov $15 | 1 | 18 | $4¼ | $18¾ |
| CP Ltd | Nov $20 | 32 | 65 | 65 | $18¾ |
| CP Ltd | Nov $17½ | 4 | 172 | 190 | $18¾ |
| Dom MJul | $60 | 3 | 1 | $27 | $87¾ |
| Dom MJul | $70 | 3 | 16 | $17 | $87¾ |
| Dom MJul | $80 | 11 | 45 | $8 | $87¾ |
| D Pete | Jan $60 | 2 | 171 | $10 | $61½ |
| D Pete | Jan $65 | 10 | 52 | $7¾ | $61½ |
| D Pete | Jul $45 | 1 | 38 | $17 | $61½ |
| D Pete | Jul $55 | 8 | 107 | $7½ | $61½ |
| D Pete | Jul $60 | 2 | 442 | $4½ | $61½ |
| D Pete | Jul $65 | 1 | 216 | $2½ | $61½ |
| D Pete | Jul $70 | 2 | 491 | 95 | $61½ |
| D Pete | Oct $60 | 10 | 331 | $7¾ | $61½ |
| D Pete | Oct $70 | 5 | 201 | $3¾ | $61½ |
| Gulf C | Aug $30 | 5 | 53 | 25 | $20⅝ |
| Gulf C | Nov $27½ | 1 | 16 | 190 | $20⅝ |
| Ho OA | Oct $40 | 16 | 71 | $2½ | $38¼ |
| Ho OA | Oct $45 | 1 | 115 | 100 | $38¼ |
| Husky | Jul $30 | 4 | 74 | 85 | $28¼ |
| Husky | Oct $27½ | 5 | 173 | $2¾ | $28¼ |
| IOil | AFeb $20 | 6 | 25 | 160 | $18¾ |
| IOil | AFeb $17½ | 10 | 26 | $3½ | $18¾ |
| IOil | AAug $20 | 41 | 760 | 55 | $18¾ |
| IOil | AAug $17½ | 4 | 64 | $2½ | $18¾ |
| IOil | AAug $22½ | 4 | 454 | 20 | $18¾ |
| IOil | ANov $20 | 78 | 895 | 115 | $18¾ |
| IOil | ANov $17½ | 18 | 174 | $2⅝ | $18¾ |
| IPipe | AFeb $15 | 10 | 10 | 70 | $14¼ |
| IPipe | AAug $15 | 41 | 205 | 35 | $14¼ |
| MB Ltd | Aug $20 | 7 | 272 | 75 | $18⅞ |
| MB Ltd | Aug $17½ | 2 | 154 | $2⅜ | $18⅞ |
| Moore | Aug $30 | 3 | 29 | $7 | $36¼ |
| Moore | Aug $35 | 8 | 140 | $2¼ | $36¼ |
| Moore | Aug $27½ | 9 | 13 | $9 | $36¼ |
| Mas F | Aug $15 | 15 | 254 | 30 | $13¼ |
| Mas F | Aug $12½ | 16 | 251 | 110 | $13¼ |
| INCO | AFeb $20 | 8 | 123 | $3⅛ | $20⅝ |
| INCO | AAug $20 | 20 | 484 | 170 | $20⅝ |
| INCO | AAug $17½ | 22 | 269 | $3⅜ | $20⅝ |
| INCO | ANov $15 | 2 | 282 | $5⅝ | $20⅝ |
| INCO | ANov $20 | 7 | 318 | $2½ | $20⅝ |
| INCO | ANov $17½ | 8 | 319 | $4 | $20⅝ |
| NorcnFeb | $15 | 15 | 130 | $2⅛ | $15 |
| NorcnFeb | $17½ | 14 | 78 | 105 | $15 |
| NorcnAug | $15 | 211 | 203 | 95 | $15 |
| NorcnAug | $12½ | 10 | 188 | $3¼ | $15 |
| NorcnAug | $17½ | 223 | 640 | 35 | $15 |
| NorcnNov | $15 | 24 | 722 | 150 | $15 |
| NorcnNov | $17½ | 261 | 280 | 75 | $15 |
| Noran A | Aug $27½ | 3 | 105 | 175 | $28¾ |
| Noran A | Nov $22½ | 2 | 21 | $6⅜ | $28¾ |
| Noran A | Nov $27½ | 5 | 36 | $2⅝ | $28¾ |
| Nor TelOct | $30 | 1 | 53 | 150 | $29¼ |
| Pac P | Feb $35 | 5 | 11 | $3¼ | $34½ |
| Pac P | Aug $35 | 14 | 91 | 175 | $34½ |
| Pac P | Nov $40 | 1 | 146 | 90 | $34½ |
| Roy Bk | Jan $32½ | 1 | 1 | 160 | $31¾ |
| Roy Bk | Jul $27½ | 4 | 38 | $4½ | $31¾ |
| Roy Bk | Jul $32½ | 10 | 33 | 70 | $31¾ |
| Roy Bk | Oct $30 | 10 | 279 | $2¾ | $31¾ |
| Roy Bk | Oct $27½ | 2 | 54 | $5 | $31¾ |
| Roy Bk | Oct $32½ | 47 | 50 | 130 | $31¾ |
| Shell C | Feb $15 | 19 | 47 | 90 | $13½ |
| Shell C | Aug $15 | 8 | 158 | 35 | $13½ |
| Shell C | Nov $15 | 5 | 194 | 70 | $13½ |
| Shell C | Nov $17½ | 5 | 266 | 30 | $13½ |
| Sflco | ANov $25 | 8 | 252 | 140 | $25⅝ |
| TrC PL | Feb $15 | 3 | 4 | 125 | $15¼ |
| SegrmOct | $25 | 10 | 97 | $3¼ | $28¼ |

## SILVER

Closing basic price of 1,000-ounce certificates in the Victoria area, according to the Scotiabank, $5.40 U.S. bid per troy ounce and $5.44 asked. Previous day $5.37 and $5.41.

# Royal Bank Sets Major Upheaval

MONTREAL (CP) — The Royal Bank of Canada is facing a divisional reorganization in the fall "designed to get better productivity and better efficiency out of the combination of people which we now have," says Robert Utting, the bank's chief operating officer.

A major part of the reorganization is the creation of a new division to handle major corporate financial needs—the national accounts division.

Headed by John McMillan, former chief of the corporate banking division, national accounts will assign specific people to specific acounts, Utting said in a recent interview.

Corporate accounts have been dealing with a branch where the management group covers a wide range of accounts, Utting explained.

"An assistant manager is all things to all people. He may or may not have possessed all the skills that we believe are necessary for major financing of major corporations.

"It's come through loud and clear that as corporations get larger and more complex, they want to deal with someone who has a pretty good grasp of what they need."

Part of what they need is the expertise to put together project financing which is a package of financing pulled together from a great variety of available sources secured by the worth of the project rather than by the credit of its sponsors.

Project financing is tailored to requirements of large-scale undertakings.

The new division takes corporations away from the branches "only in a specific way," he added. "National accounts will address themselves to that market which is clearly identified as having that specialized need and the remainder of our business will then all come under the Canada division."

The importance of the bank's branch network is recognized in the merging of corporate banking and administration with the Canada division.

"Because we are a branch operation and a very large number of our people is attached to the branch operation, the total administration of that should be in one place," Utting explained.

While the reorganization of the Canada division will cut down on recruitment, there will be no cuts in existing personnel—just "reassignments and realignments."

The reorganization also recognizes the economic importance of the west through the appointment of a third vice-chairman who is based in Calgary.

Hal Wyatt, former head of the Canada division, will provide Western Canada with "a direct voice in top management, it will no longer have to come up through the system and that, far and away, is the greatest significance of the appointment.

"You can say that a vice-chairman in an area like that has a big profile in banking, government and business."

The other two vice-chairmen are Jock Finlayson, based here, and Douglas Gardiner, based in Toronto.

Utting himself is new to the job. He was transferred in January from London, where he directed the European operations, to take over the day-to-day operations of the bank.

Coming here "doesn't bother" the executive who has been transferred here twice before—a quiet period politically 1958-60 and a turbulent one, 1968-73.

# NEW YORK

THURSDAY

| | | | |
|---|---|---|---|
| Alcan | 27⅜ | Inland St | 40¼ |
| Alcoa | 44½ | IBM | 257⅛ |
| Ald Chem | 40⅜ | Int Harv | 33⅜ |
| Al-Chim | 31⅞ | INCO | 18⅜ |
| Am Air | 12¼ | Int Paper | 31⅛ |
| Am Brnd | 50¼ | ITT | 31⅛ |
| Am Bcast | 49⅜ | Johns-Man | 30⅞ |
| Am Can | 40⅜ | Kaiser Al | 32⅜ |
| Am El P | 22¼ | Kennecott | 24⅞ |
| Am Motor | 6 | Kraftco | 47⅜ |
| Am Tel T | 61 | LTV | 8 |
| Ampex | 17⅜ | Litton | 19 |
| Asarco | 17 | Lockheed | 23⅞ |
| Ashland | 28½ | McD Doug | 34⅛ |
| Atl Rich | 51⅜ | McLean | 18¼ |
| Avco | 2⅝ | Merck | 58 |
| Avon | 57⅞ | Mer Lyn | 19½ |
| Bell How | 19⅝ | Minn MM | 53⅞ |
| Bendix | 39½ | Mo Pac | 52 |
| Beth St | 24½ | Mobil | 64¾ |
| Boeing | 50 | Monsanto | 50¾ |
| Boise Cas | 29⅛ | Motorola | 46¾ |
| Borden | 29½ | NCR Corp | 54 |
| Borg-W | 30⅛ | Natomas | 43⅝ |
| Bri My | 36 | Newmont | 19½ |
| Brunswk | 16 | Nort Sim | 19⅞ |
| Burl Ind | 19 | Owen Ill | 21⅜ |
| Burl Nor | 39¾ | Pac Gas | 24⅛ |
| Burroughs | 72⅛ | Pan Am | 6⅜ |
| Caterpill | 55⅞ | Pan El P | 47 |
| Col Bcast | 54⅛ | Peop G | 35⅜ |
| Celanese | 41⅞ | Pepsico | 30½ |
| Chase M | 31 | Phil El | 17⅝ |
| Chessie | 32½ | Phil Morr | 68½ |
| Chrysler | 11¾ | Phil Pete | 33⅜ |
| Cleve El | 19¾ | Pit Bowes | 23½ |
| Coca-Cola | 42⅝ | Polaroid | 38 |
| Col-Palm | 21¼ | Proc-Gam | 85⅞ |
| Comsat | 40¾ | Pub Sv EG | 22⅜ |
| Con Frt | 25½ | RCA | 28 |
| Con Nat G | 39 | Repub St | 25⅜ |
| Cont-Data | 32½ | Revlon | 48⅛ |
| Con Ed | — | Rockwell | 33⅜ |
| Cont Oil | 29¼ | Schlumberg | 75⅝ |
| Crown Ck | 30⅛ | Scott Pap | 15⅜ |
| Crown Zell | 33⅞ | Sea Cstle | — |
| Delta Air | 45 | Sears | 24½ |
| Disney W | 40⅞ | Seafrain | 12 |
| Digital E | 47½ | Shell | 33⅞ |
| Dow Chem | 25⅜ | Singer | 22⅜ |
| du Pont | 115¼ | Sony | 7⅞ |
| East Air | 10 | So Cal E | 25⅜ |
| East Kod | 55 | South Pac | 32⅛ |
| El Paso | 16⅞ | Sperry | 42¼ |
| Exxon | 46⅝ | Stand Cal | — |
| Fair Cam | 23 | Sun Oil | 41½ |
| Firestone | 13⅜ | Teledyne | 105⅛ |
| Ford | 49¼ | Telex | 6½ |
| Gam Sko | 26¼ | Texaco | 24½ |
| Gen Dyn | 61 | Tex Gulf | 21⅝ |
| Gen El | 52⅞ | TWA | 20 |
| Gen Food | 32¼ | Un Carb | 39⅞ |
| Gen Mot | 61 | Un Pac | 48¼ |
| G Tel El | 29 | Un Brd | 9 |
| Gen Tire | 27½ | Un Oil | 49⅞ |
| Ga Pac | 25¾ | UAL Inc | 28 |
| Gillette | 27¾ | U.S. Steel | 28⅝ |
| Goodyear | 17⅛ | West Air | 10⅞ |
| Greyhound | 13⅛ | Weslghse | 21⅞ |
| Gulf Oil | 24 | Weyerhsr | 24⅜ |
| Hilton | 36¼ | Womelco | 14¾ |
| Homestake | 36⅛ | Woolworth | 19¾ |
| Honeywell | 56¾ | Xerox | 52¼ |
| Houston | 30⅛ | Zenith | 15¼ |

# Commodities

THURSDAY

Silver, New York (per 100 oz.)

| | Open | High | Low | Close | Chge |
|---|---|---|---|---|---|
| Jun | 538.20 | 538.00 | 538.00 | 542.00 | +2.30 |
| Jul | 542.00 | 547.80 | 539.70 | 545.20 | +2.20 |
| Sep | 549.50 | 555.30 | 547.30 | 552.60 | +2.30 |

Copper, New York (per 100 lbs.)

| | | | | | |
|---|---|---|---|---|---|
| Jul | 65.20 | 65.60 | 64.70 | 65.40 | +0.10 |
| Sep | 66.20 | 66.70 | 65.90 | 66.50 | +0.10 |
| Dec | 67.90 | 68.40 | 67.60 | 68.10 | — — |

Lumber, Chicago (per 1,000 bf.)

| | | | | | |
|---|---|---|---|---|---|
| Jul | 210.50 | 210.50 | 208.20 | 209.50 | — .20 |
| Sep | 197.30 | 198.50 | 196.10 | 197.70 | + .70 |
| Nov | 183.10 | 184.50 | 182.20 | 183.80 | + .90 |

Plywood, Chicago (per 1,000 sq. ft.)

| | | | | | |
|---|---|---|---|---|---|
| Jly | 207.50 | 207.60 | 205.30 | 206.50 | —1.40 |
| Sep | 202.60 | 202.80 | 201.00 | 201.60 | —1.30 |
| Nov | 196.60 | 196.80 | 195.50 | 195.60 | —1.20 |

Porkbellies, Chicago (per 100 lbs.)

| | | | | | |
|---|---|---|---|---|---|
| Jul | 63.10 | 64.30 | 62.75 | 63.97 | +1.47 |
| Aug | 61.20 | 62.30 | 60.70 | 61.70 | + .90 |
| Feb | 64.80 | 65.65 | 64.62 | 64.95 | + .60 |

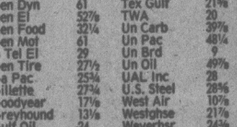
Gold, Chicago (per oz.)

| | | | | | |
|---|---|---|---|---|---|
| Jun | 182.60 | 184.60 | 182.60 | 184.00 | — .40 |
| Sep | 187.00 | 188.70 | 186.70 | 188.20 | — .50 |
| Dec | 191.60 | 193.10 | 191.20 | 192.60 | — .60 |

Gold, Winnipeg (per oz.)

| | Open | High | Low | Close | Wed. |
|---|---|---|---|---|---|
| Jly | 184.90 | 185.80 | 188.40 | 185.25 | 186.10 |
| Oct | 188.50 | 189.90 | 188.40 | 189.50 | 190.30 |
| Jan | 193.45 | 194.30 | 192.80 | 193.80 | 194.70 |


## SAAB



UNCOMPROMISINGLY SWEDISH

SEE IT NOW AT

**PLIMLEY'S**

ESTABLISHED 1893
1010 YATES 382-9121
(D.L. 572A)
6-2



# THE MILD-MANNERED WHISKY.




Five year old Very Mild. Our name tells you all you need to know about our whisky.


## VICTORIA GLASS WINDSHIELDS

388-4811 4-14 360 Bay

## NU-WEST ACQUIRES COMPANY

CALGARY (CP) — Nu-West Development Corp. announced Tuesday its subisidiary, Nu-West Pacific Inc., acquired the shares of American Pacific Corp. effective May 1, 1978.

American Pacific is a land developer and home builder operating in Washington state.

Nu-West Development Corp. is the Colorado subsidiary of Nu-West Development Corp. Ltd. of Alberta, a diversified public real estate company operating in Canada and the United States.

Purchase price was $1,354,000.

## Gold

LONDON (AP) — Closing gold prices Thursday in U.S. dollars an ounce: London-183.50; Paris-184.23; Frankfurt-183.22; Zurich-183.125; Hong Kong-181.72.

## CANADIAN PACIFIC INVESTMENTS LIMITED

COMMON SHARE DIVIDEND NOTICE

The Board of Directors of Canadian Pacific Investments Limited, at a meeting held at Montreal, P.Q., on the 29th day of May, 1978, resolved that a dividend of thirty-five and one half cents (35.5¢) per share, consistent with the Anti-Inflation Board guidelines, on the outstanding common shares of the Company be and the same is hereby declared payable on July 28, 1978 to shareholders of record at the close of business on June 27, 1978.

By order of the Board.

G.S. MacLean,
General Manager, Administration and Corporate Secretary.

Montreal, P.Q., May 29th, 1978.


# POWER PRICED

## HOME IMPROVEMENT SAVINGS

**CORRUGATED FIBREGLAS PANELS**

26" x 6' ..... 3.79
26" x 8' ..... 4.49
26" x 10' ..... 5.69
26" x 12' ..... 6.59

FULL COLOR SELECTION

**OLYMPIC STAIN BUY THREE GET FOUR**

OVER-X-DRI OR OLYMPIC STAIN

FULL COLOUR RANGE
BUY 3 GET 4*
'til 5:30 p.m. JUNE 3rd
*GALLONS ONLY

**BUNDLED LUMBER VALUE**

6 pcs. per bundle

1x3—6' .... 2.19
1x3—8' .... 2.95
1x3—10' .. 3.65

**PINE COMMON BOARDS**

1x12—6' ..... 1.50
1x12—8' ..... 2.00
1x12—10' ... 2.50
1x12—12' ... 3.00

ASPENITE 7/16—4x8' ..... 7.55 sheet

DRESSED COMMON CEDAR 2x6—8' ..... 2.75 each

SUBURBAN CEDAR SIDING 7/8"x10" ..... 16¢ lin. ft.

UTILITY STUDS 2x4 Bundle of 6 pcs. .... 4.95

CHARGEX master charge

PRICES EFFECTIVE 'TIL JUNE 10th OR WHILE QUANTITIES LAST

6-2

LUMBERWORLD
3955 QUADRA 479-7151
OPEN SIX DAYS A WEEK
7:30 A.M. to 5:30 P.M.

# NEB Hearing 'Not Needed'

VANCOUVER (CP) — Jack Nichol, president of the 7,000-member United Fishermen and Allied Workers Union, said Thursday the National Energy Board hearings here are unnecessary in view of the federal government's action in dispensing earlier with the West Coast Oil Ports Inquiry.

Nichol said it was wrong for the government to order the NEB to investigate Canada's energy needs and the feasibility of a West Coast oil port after a federal cabinet spokesman had stated there was no need for an oil port now or in the near future.

Nichol was referring to a statement by Environment Minister Len Marchand who said the government had decided to cancel the West Coast Oil Ports Inquiry, conducted by Dr. Andrew Thompson earlier this year, in view of the lack of demand for a port.

Nichol said the government had "taken something away from the people of B.C. when it cancelled the Thompson inquiry—the opportunity to express their concern about a West Coast oil port."

NEB chairman, J. G. Stabback, said the public had been given every opportunity by the board to comment on the subject.

Nichol's made the remarks after he read into the hearings record a submission from a Prince Rupert environmentalist group called Save Our Shores, which complained about the lack of funding available to groups to appear before the hearings.

Nichol said the NEB has been ordered to consider the possible location and timing of a West Coast oil port, but has not been ordered to consider its impact on the marine environment.

"It seems to us the oil ports inquiry should have continued to look at the subject," he said.

# BOSS NURSES AT VGH FIRED

VANCOUVER (CP) — Three senior nursing directors at Vancouver General Hospital were fired Thursday in the latest round of a dispute between nurses and the hospital's administration over internal communications and nursing procedures.

They were fired by Dorothy Babcock, acting director of nursing, when they said they couldn't agree with the new administrative structure and methods of communication with hospital management.

Dismissed are Win Miller, clinical director of psychiatric nursing; Lorea Ytterberg, clinical director of medical nursing; and June Nakamoto, clinical director of obstetrics and gynecology. All have declined comment.

Earlier this year, Bonnie Lantz, clinical director of surgical nursing, was also fired for her dispute with management.

The nursing directors are part of a group of nurses who have criticized VGH for inadequate communication between nurses and management, inadequate nursing staff, updating and orientation courses, and acceptance of modern nursing practices.

VGH president Larry Truitt said he doesn't expect patient care to be affected by the firings and that nurses in various sections of the hospital will continue as usual while an independent and analytical nursing-manpower report is prepared.

# Orenda Heads Out

VANCOUVER (CP) — Geordie Tocher's 12.6-metre dugout canoe Orenda has weathered its first storm and has headed out into the Pacific Ocean on a 3,600-kilometre voyage to Hawaii.

Tocher and his crew of two left here May 14 and spent the following two weeks on a cruise to Seattle and other ports on the Strait of Juan de Fuca.

The other crew members are navigator Gerhard Kiesel, 56, and Karin Lind, 34, an anthropology teacher.

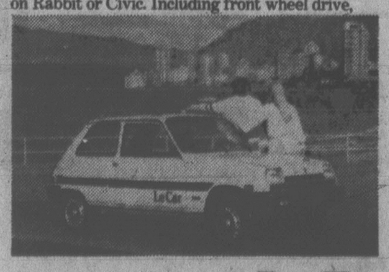
Tocher's brother, Bob, said Wednesday the Orenda left Tuesday morning from Neah Bay on the Olympic Peninsula.


**OAK BAY VILLAGE**
*IF ORDINARY ISN'T YOUR STYLE*
**JUST LISTED $56,500**
**OPEN HOUSE SAT. 2-4 1000 FOUL BAY ROAD**
(Just north of OAK BAY VILLAGE) This new listing has everything Oak Bay is famous for like a nice large 54x142-foot lot. Walk to the Village or take the bus to town. 3 bedrooms, 1½ baths, large double garage (workshop). Monterey Elementery School and Oak Bay Recreation Centre are within easy walking distance. For more details call
REALSPAN PROPERTIES LTD.
LAURIE COMO 388-6454 (Off.) 479-1179 (Res.)
6-1x

**10-MILE POINT—WATERVIEW**
**OPEN HOUSE**
**4031 PALMETTO PLACE**
**SAT., SUN., 2:00-4:00 P.M.**
Almost one acre of beautifully-treed seclusion featuring extensive out-cropping and rockwork with intriguing waterview. 24-year-old, well maintained, solid 3-bedroom home, large living room with fireplace, full-size dining room, kitchen with eating area. 12x26 main floor, family room designed to take full advantage of seclusion and view. Basement has large, finished rumpus room plus 3-piece bath. A choice home on a unique property offered at $95,900 with early possession.
ERNA ELLSAY 477-5705 OFFICE 477-1841 GEOFF JACKSON 592-0135
**BLOCK BROS. REALTY LTD.**
6-2x


**OPEN HOUSE 666 TREEBANK**
**FRI. 6-8 and SAT. 1:30-4:30**
**100' Waterfront (off ARAL)**
Have you longed for a waterfront property? This one offers a 3-bedroom, 2-bath home with over-sized picture windows, lawns gently sloping to the water's edge. All on a ½-acre plus lot. For just $115,000..
MAUDE DOBSON 598-8385 ELSIE O'BRIEN 477-5470
6-2x **THE PERMANENT**

**COLONY**
MOTOR INN
**BILL SAMPLE**
AT THE PIANO BAR
385-2441 5-21
COACHLIGHT ROOM


# Le Car is here.
**At last, an economy car that doesn't economize on fun.**
Unlike a lot of small cars, Le Car's a ball to drive. Rather than a bore.
Which is why in Europe, where driving is as much a passion as a means of transportation, there are more Le Cars on the road than Rabbits and Fiestas combined.
A lot of things contribute to Le Car's fun. Like a combination of standard features you won't find on Rabbit or Civic. Including front wheel drive, rack and pinion steering, torsion bar suspension and Michelin steel-belted radials. All of which aid performance. There's even an optional sun roof, so big we call it a Fun Roof.
**Le Car doesn't economize on comfort either.**
Le Car has an extra long wheelbase to provide an extra smooth ride.
And it comes with the most comfortable seats this side of your living room.
For an extra measure of comfort Le Car gives you more front and rear headroom than Rabbit and Civic. Even a wider hatch.
Yet Le Car slips into parking spaces they'd have to pass up.
In fact, the only thing Le Car economizes on is gas. Getting 57 mpg (92 km/g) on the highway,* and 40 mpg (64 km/g) in the city.*
Test drive one at your nearest Renault dealer soon. You'll realize for all its fun, Le Car is one small car you should seriously consider.

Some of the equipment illustrated optional at extra cost.
* Based on Transport Canada approved standards.
**Le Fun Offer**
We believe that if you drive Le Car, you'll like it. So we're offering a free "Le Car Freak" T-Shirt if you test drive Le Car before June 30, 1978.
**Le Car by Renault**
Capital City Auto Ltd.
1750 Government Street
386-7508
dealer licence number 00162A

**MARINE ENGINEER**
A vacancy exists in the Engineering Department of a major international marine towing company for an ASSISTANT PORT ENGINEER.
The Company operates some 300 vessels and is involved in the offshore market. The initial appointment would be in the Vancouver area, but tours of duty abroad may be required of the successful applicant.
The ideal applicant will hold a 1st Class Certificate of Competency in Marine Engineering and will be conversant with North American equipment and Shipyard practices.
Experience in a similar capacity, familiarity with preventive maintenance procedures and knowledge of Tug & Barge operation would be a definite asset.
Please apply in writing stating experience, technological education, general information and present salary to:
**SEASPAN INTERNATIONAL LTD.**
10 Pemberton Avenue
North Vancouver, B.C.
V7P 2R1
Attention: Manager Engineering
seaspan

**TEA PARTY**
**JUNE 3rd and 4th**
*Fun For All By Jove! On Land, Sea And Air. Tea Too!*


**WORLD'S LARGEST TEA PARTY**
Co-ordinated by the Oak Bay Board of Trade
**THE OAK BAY TEA PARTY PARADE LEAVES WINDSOR PARK AT 10:00 A.M. AND PROCEEDS TO WILLOWS BEACH.**
**SATURDAY, JUNE 3**
**WILLOWS BEACH**
1:00 p.m. Tea Pouring Ceremony
1:15 p.m. Oak Bay High School Tour Band (105 members)
1:30 p.m. Ladies' Nail Driving Contest
1:45 p.m. Katherine Costain Dancers (Highland)
2:15 p.m. Skydivers drop in for tea
2:20 p.m. Dog Obedience Show
2:40 p.m. The Aloha Tahitian Dancers
3:00 p.m. Pizza Pieman, Pizza Eating Contest
3:30 p.m. The Wendy Marlow Dancers
4:00 p.m. Children's Sports (age 11 and under) Pre-School Dash, Sack Race, Wheelbarrow Race, 3-legged Race.
5:00 p.m. Skydivers' Finale
7:00 p.m. Greater Victoria Concert Band under the direction of George Dunn.
**MIDWAY ALL DAY**
Lots of Kiddie Rides.
**FAMOUS "TEA PARTY" BARON OF BEEF**
Available all day on the Beach
STILL ONLY $1.00
**PANCAKE BREAKFAST**
Saturday and Sunday 7:15-9:00 a.m. Golden Pancakes, Syrup and Fletchers Sausages. Have Breakfast on the Beach.
**KIWANIS REFRESHMENT PAVILION OPEN**
**VICTORIA SKYDIVING CLUB**
**ERNIE HACKETT at the HAMMOND ORGAN**
**SUNDAY, JUNE 4**
**WATERFRONT ACTIVITIES**
**1:00 p.m. to 5:00 p.m.**
1:00 p.m. Armed Forces Argus Bomber Flypast
1:15 p.m. Juan Air Limited
1:00-1:20 Power Squadron Sail Past and Anchor
1:25 p.m. Bathtub Races Start
1:30 p.m. U.S. Coastguard Jet Helicopter lands
1:40 p.m. R.C.M.P. Helicopter
1:40-1:50 Bathtub Race ends
2:00 p.m. Skydiving
2:25 p.m. B.C. Air Ambulance
2:30 p.m. Bathtub Trophy Presentation
2:40 p.m. Radio Control Modellers
3:00 p.m. Al Scott with his Parasail
3:20 p.m. Victoria Motorcycle Club
3:30 p.m. Windsurfing Demonstration
4:00 p.m. Outhouse Racing, Cowichan Outhouse Racing Society
4:20 p.m. Coast Guard Helicopter leaves
4:30 p.m. Al Scott with Parasail and Passenger
4:45 p.m. Skydiving Finale.
NOTE: Victoria Flying Services are available for flights using their modern float plane equipment between 12 noon and 5:00 p.m. Saturday and Sunday.
Victoria C.B. Radio Club in Attendance for Parking and Crowd Control
**TEA AND CRUMPETS AVAILABLE**

**SALES HELP**
The Canadian Federation of Independent Business offers a career opportunity in membership sales. Car required. Must be well groomed, articulate and a self starter. Several years sales experience, including intangible helpful but not necessary. Immediate high earnings with weekly commission and liberal bonus. Thorough training is provided by Division Manager. Please send your resume in confidence. A personal interview will be arranged.
Vice-President
Canadian Federation of Independent Business
15 Coldwater Road
Don Mills, Ontario, M3B 3J1

BCIT
BRITISH COLUMBIA INSTITUTE OF TECHNOLOGY
3700 Willingdon Avenue, Burnaby, B.C. Canada V5G 3H2
Phone: (604) 434-5734
**DEPARTMENT HEAD — FOREST RESOURCE TECHNOLOGY**
The Department Head is responsible to the Director, Engineering Division, for the effective and efficient operation of the Forest Resource Technology in accordance, with established procedures. This technology has options in Forestry and Fish, Wildlife and Recreation with a complement of 25 to 30 faculty and technical staff.
**Responsibilities:** Assessment of industrial and governmental needs to provide appropriate training of technologists; liaison with all appropriate organizations and governmental agencies; preparation and control of budgets; coordination and implementation of curricula; staff development, supervision and workload assignments; interaction with students and staff in all phases of the program; and determination and planning of human and physical requirements.
**Qualifications:** Academic degree or equivalent; professional qualifications (such as R.P.F., P.Eng.) or equivalent; proven managerial ability in the forestry or a related field; and ability to communicate and deal effectively with people: Experience in post-secondary education an asset.
**Salary Range:** Initial placement between $27,000-$40,000
**Closing Date for Applications:** June 16, 1978
**Proposed Date of Selection:** July 30, 1978
**Competition No.:** 78E3
This is a renewable four-year term appointment. Please reply in confidence giving full details. The Personnel Office, B.C. Institute of Technology, 3700 Willingdon Avenue, Burnaby, B.C. V5G 3H2.

**INVITATION TO TENDER**
**PROGRAMMER/ANALYSTS**
B.C.S.C. invites tenders for contract services of seven (7) programmer/analysts, for its Financial Applications Unit.
**STARTING DATE:** July 17, 1978
**DURATION:** 3 months
**LOCATION:** Victoria
**QUALIFICATIONS:**
1. Minimum five (5) years programming experience.
2. Three (3) years experience in PLI.
3. Thorough knowledge of OS JCL and utilities.

In addition to the foregoing qualifications the following skills will be a definite asset.
**TSO**
**IMS**
**MARK IV**
**DOS**
**AUTOCODER**
Tenders to include detailed resumes, daily, weekly and monthly rates (including expenses and discounts) and must be received in this office not later than 2 p.m., June 19, 1978 by:
Gordon A. Spring
Manager, Contracts & Procurement
BCSC
BRITISH COLUMBIA SYSTEMS CORPORATION
546 YATES STREET, VICTORIA, B.C. V8W 1K8
TELEPHONE: (604) 387-1511

**POSITION:**
**Administrative Co-ordinator Diploma Programme**
**DEPARTMENT:**
School of Public Administration
**SALARY:**
Commensurate with qualifications and experience
**DATE EFFECTIVE:**
The University of Victoria, expects, subject to funding, to have the following position available July 1, 1978.
**CLOSING DATE:**
June 15, 1978
This is a twelve-month appointment.
**DESIRABLE QUALIFICATIONS:**
Bachelor's degree necessary, with significant academic training in public administration; advanced degree desirable. Knowledge of planning and administration of extension programmes. Familiarity with career patterns and training needs in public administration essential. Must be able to deal effectively with university and community college faculty, public service employers, and students. Must be free to travel, often on weekends. Ability to work effectively under pressure during peak periods. Successful applicant will be a mature, responsible person able to handle day to day administration and co-ordination of a fairly complex programme.
**DUTIES:**
To represent or assist the Director of the Diploma Programme in university committees; to develop and maintain contact with representatives from community colleges, and with public service employers in the regional centres where the Diploma Programme is to be offered; to supervise arrangements for the registration and advising of students; to organize travel, accommodation, and teaching facilities for faculty members; to participate in the ongoing development and expansion of the programme; to work with the Division of Extension in all aspects relating to continuing professional education by the School of Public Administration, and to identify needs for non-credit professional development programmes among public service employees.
*Applications in writing should be directed to:*
The Director, School of Public Administration, University of Victoria, P.O. Box 1700, Victoria, B.C., V8W 2Y2.

# Guy's Parting Shot

VANCOUVER (CP) — Len Guy, one of the most visible labor leaders in British Columbia, retired Thursday, going out the same way he came in—"fighting for the working class."

Guy, who served five years as the secretary-treasurer of the B.C. Federation of Labor, directed a parting shot at Dennis McDermott, president of the Canadian Labor Congress.

McDermott said in Toronto earlier in the week that the 32-hour, four-day work week—a resolution adopted in April by the CLC—is impractical because it would place Canadians in an extremely uncompetitive position in trade relationships.

"There just doesn't appear to be any consideration any more for the considerable number of unemployed or the disastrous results if that situation is not turned around," Guy said.

"This resolution passed the convention. It is CLC policy. McDermott should be driving it."

The 55-year-old former printer has earned his share of enemies by using the same tough approach on affiliates of the federation.

"His style of operation was abrasive and blunt," says Jim Kinnaird, president of the B.C.-Yukon Building and Construction Trades Council. "That rubbed people the wrong way."

Guy makes no apologies for his personal style.

"I have just been naturally Len Guy and if I was angry that federation policies were being violated, I let people know it."

Despite the critics, Guy's tough-guy approach has worked on employers and government at the bargaining table—an area where "we work under the greed system."

## *Trustee Named*

VANCOUVER (CP) — Creditors met with bankrupt businessman Mons Kapoor Wednesday and approved the appointment of bankruptcy trustee R. E. Jamieson of the accounting firm Rose, Gale and Co.

Kapoor claims $500 worth of assets, saying that his only source of income is expense money he draws as general manager of Image Restaurants Ltd.

# ANTI-TOURIST CAMPAIGN 'FLOP'

TRAIL (CP) — A publicity campaign by striking civic workers to discourage tourists from visiting this southwestern British Columbia city has not been successful, says Mayor Chuck Lakes.

Although the workers, members of Local 2087 of the Canadian Union of Public Employees (CUPE), have been on strike since Feb. 16, Lakes said Wednesday that "there hasn't been a problem with garbage because citizens are dumping their own garbage at the entrance to the city garbage site."

Lakes said the city has stationed supervisory staff at the garbage site entrance to remove the garbage and take it into the refuse site.

Kim Catalano, Chamber of Commerce president, said it is difficult to tell if the union campaign is working because "the real tourist season hasn't hit us yet."

He said he isn't aware of the extent of the CUPE workers' campaign to discourage tourists as all he has heard are rumors.

A spokesman for the Downtown Merchants Association said he believes the strikers have been hurt by the campaign and they've received no sympathy.


**OPEN HOUSE SAT., 2-4 p.m.**
**1296 DERBY RD.**
(off Maplewood)
3-bedroom home (4th down) in one of Victoria's nicer areas. A dining room, full height basement with finished recreation room, drive-in garage and large lot are only a few of the features this property has to offer. Come and view with
Century 21 MAYFAIR REALTY Mayfair Centre 386-2955
Marion Bradshaw 477-0548
6-2

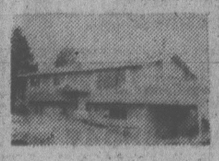
**BEACON HILL PARK**

**SUPERIOR SIDE BY SIDE DUPLEX**
**$127,500**
You will be impressed with the quality of this immaculate 5-yr. old duplex. Self-contained 3 bedroom and 2-bedroom units with fully developed basements. Convenient location — walk to town or waterfront. By appointment, call
382-9191 HERB McDANNOLD 384-6768
the Permanent

**SUPER OPEN HOUSE**

**DOUGHNUTS FOR ALL AT**
**3364 KEATS — SAT., 1-4 P.M.**
We really do not need doughnuts to sell this beautiful new 3-bedroom home. Lovely views of the Olympics. 1280 sq. ft. on the main floor and in the basement extras include heatilator fireplace, thermopane windows, custom-built kitchen cupboards and attached 2-car garage. Situated on cul-de-sac close to the Golf Course and Community Centre. Asking $71,900. Try your offer. Immediate possession.
388-6258 PATTIE or PETER BARDON 384-3947
Cedric Steele Realty Ltd.
6-2

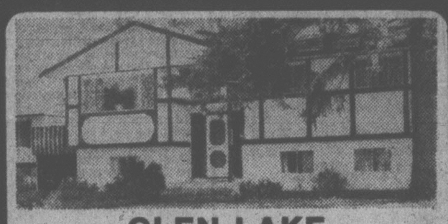
the Permanent
**OPEN HOUSES**

**SUN., 2-4**
**3390 HATLEY DRIVE**
4 bedrooms, 3 baths, rec. room with fireplace, separate Penthouse family room. Large lot with double garage and double carport/sundeck. An exceptional home for the family who likes to entertain.
HEATHER GAMMON
477-0141 385-8814

**SAT. and SUN., 2-4**
**370 RAFIKI WAY**
**$65,900 (NEW)**
**BRENTWOOD CUL-DE-SAC**
3 bedrooms, 1240 sq. ft., 1½ baths, deluxe dishwasher, heatilator fireplace, full basement, pastoral views.
F. COLOMBIN
477-0141 479-0229

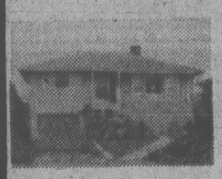
**SAT., 2-4**
**3267 WICKLOW**
4-bedroom tudor style home with family room, 1 bedroom, in-law suite, lots of parking and storage on the 75x198 lot. Asking $84,500.
HEATHER GAMMON
477-0141 pager 707 385-8814
**OPEN SAT., 2-4**
**BRENTWOOD BAY**
**6760 WOODWARD**
1624 sq. ft. of comfortable living in this 3-bedroom, 2-bath home, excellent condition and close to amenities and beaches. Asking $63,500.
ERNEST WILLDEN
477-0141 382-6460
3647 SHELBOURNE 477-0141

**A.H.O.P.**
**OPEN HOUSE Sat.-Sun. 1-4**
Overlooking Colwood Golf course on 400 block Goldstream Ave. Only 8 left. Why not buy with a friend or relative. Fireplace. 1260 sq. ft., 3 bedrooms, 1½ baths, separate dining room, utility storage all on 2 levels. These are the last units available on old A.H.O.P. program so don't delay. See them today, 8% financing. Only $45,000. In attendance.
478-5561 MIKE MYERS 478-6348
388-6275, pager No. 799
BB BLOCK BROS. REALTY LTD. 6-2 BB

**LAND**
**60 Acres**
**SAANICH PENINSULA.** Only $7,000 per acre. Some of the best land in B.C. Level and fenced. Some nice evergreens too. Only 8 miles from city centre.
Please contact:
VAUGHN L. THOMPSON
c/o Victoria Realty Ltd.
386-3585 or res. 658-8541
6-2


**GLEN LAKE**
Look what $57,900 will buy you? A lovely 6-year-old well-kept home in a very popular area. Good living room with raised hearth fireplace. Sliding glass to sundeck off dining room. Family kitchen. Three bedrooms up (ensuite bath). Good carpeting. Downstairs has one bedroom, rumpus room, 2 piece bath and still lots of storage and development area. Delightful treed setting.
Century 21 MAYFAIR REALTY Mayfair Centre 386-2955
Exclusive with
GEORGE WALL 477-0548

**ROYAL TRUST**
3400 Douglas St. 384-8001
4082 Shelbourne St. 477-0191
**OPEN HOUSES**

**1274 PERSIMMON CLOSE**
**SAT. 1:30-4:00 p.m.** Tremendous 5-bedroom family home in quiet cul-de-sac, just loaded with extras to view. Offered at $75,900. MLS.
JOHN LUND
477-0191 384-9279

**1867 CARNARVON ST.**
**SAT. and SUN. 2:00-4:30 p.m.** EDGE OF OAK BAY. 2-bedroom stucco bungalow, spotless. Deck, fenced yard and full basement. $55,500.
VIVIAN M. ROBERTS
477-0191 477-0281
KEITH LECKIE
477-0191 598-1667

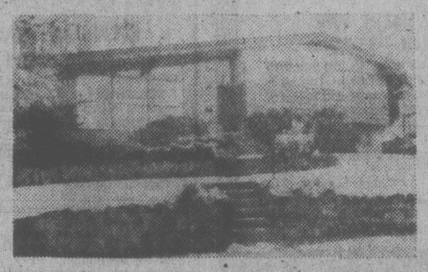
**2905 PICKFORD**
**SUN. and MON. 2:00-4:30 p.m.** Colwood Lake estates. 2162 sq. ft. finished. 4 or 5 bedrooms. Secluded deck on quiet cul-de-sac. $71,500.
VIVIAN M. ROBERTS
477-0191 477-0281

**3904 BENSON**
**SAT. and SUN. 2-4 p.m.** TEN MILE POINT. Charming no bsmt. home on pretty lot lined with trees. 3 Bedrooms, small L-shaped din. area, liv. rm. Spotless. $74,900. MLS.
CHES HAYS
384-8001 721-3727
**3165 WASCANA ST.**
**SAT. and SUN. 2-4 p.m.** Lovely 2-BR home, excellent condition. LR with FP, W/W. Close to bus and shopping. Only asking $46,900.
384-8001 AL MATTEO 658-5057
384-8001 MARK MACKENZIE 595-4596
**944 GARTHLAND $88,500**
**SATURDAY 1:30-4:00 p.m.** No picture can properly tell the story of this fine home. Gorge water views with seclusion on a large lot. 3 bedrooms, thermopane windows, workshop — plus more. Now $88,500. For further information call
477-0191 PETER CHOWN 477-0767
6-2x ROYAL TRUST


**OPEN HOUSE**
**SAT. 1-4**
**17 JEDBURGH**
2-bedroom full basement bungalow with attic rooms and in-law possibilities set on a pretty ½ acre. Large and sunny rooms, hardwood floors, country style kitchen. Close to bus and schools. $65,900. (MLS)
385-7721 DIANE FULLMER 384-8075, pager 407
**GARDNER REALTY LTD.**

B.C. LAND & INSURANCE AGENCY LTD.
530 BROUGHTON ST. 388-5555
**UNIVERSITY-CADBORO BAY**
**2531 MAYNARD**

**OPEN SAT. 1-4**
A home of solid, superb construction in a prestigious area of excellent homes and gardens. Walking distance to schools, beach, shopping, playgrounds and transportation. Features new roof, 3 or 4 bedrooms, 2 baths, entertainment-size living room and dining room, rec. room with fireplace, nestled on a manicured 14,500 sq. ft. lot. MLS 32811. Asking $95,000.
388-5555 CHUMMY CRABBE 479-7998

**OPEN SAT. 1:30-4:00**
**873 ROCKHEIGHTS**

Scenic views from Esquimalt's most prestigeous area! Custom-built 4-level split home, 4 bedrooms and large family room, fireplace in living room, dining room opens onto patio with private garden. Garage and carport.
382-9191 FRANK SALE 385-0774
382-9191 IRENE VAN 592-9194
the Permanent

**FOR SALE BY OWNER**
**1015 REDFERN ST.**
**NOW ONLY $65,500**
Quality built 2-yr. home in older area, close to Oak Bay Rec. Centre, schools, shopping, and hospital. 1700 sq. ft. living area, plus basement with tool and storage area, split level, 4 bedrooms, 2 bathrooms, family room, bright kitchen with nook, dishwasher. Access to large backyard off sundeck.
**Existing mortgage of $12,000 at 6¾% assumable.**
***Must See to appreciate***
**For Viewing call 592-7821 after 5 p.m.**

OPEN HOUSE SAT. AND SUN.
**867 ROYAL OAK AVENUE**

This home offers ½ acre of parklike grounds with flowering shrubs and trees, a mountain view and lots of privacy. Amenities include a large living room with fireplace through to large new kitchen with dishwasher, 3 bedrooms, 1½ bathrooms, large patio with barbecue, a guest house, garage or playroom and a workshop. All electric.
**DESPERATE TO SELL**
**ANY REASONABLE OFFER ACCEPTED**
**PHONE 479-1591 or DRIVE BY**


**OPEN HOUSE SAT. and SUN. 1:30-4:30**
**4116 CEDAR HILL ROAD**
This charming home in Gordon Head is situated on over half an acre of beautiful, treed property. $89,900, and must be sold because owner is leaving city. Lovely large living room, dining room, kitchen with eating area, four bedrooms and rec. room. Fully carpeted throughout with many extras. Elegant living in a country setting and yet convenient to all amenities. For prior appointment to view, phone
JEANNE LUCAS
477-7291 (Bus.) 477-1342 (Res.)
384-8075 (Pager 326)
DFH D.F.H. REAL ESTATE LTD. DFH
6-2x

**Montreal Trust REAL ESTATE**
VICTORIA OFF. 386-2111
SIDNEY OFF. 656-3924
**OPEN HOUSES THIS WEEKEND**

**4396 CORDOVA BAY RD. SAT.-SUN. 2-4:30**
***SUPERB SEAVIEW***
Spacious and modern, 3-bdrm. family home. Many deluxe features including a beautiful carpeted kitchen with quality B-I appliances. Lower level finished with family room and guest or in-law accommodation. On nicely landscaped ⅓ acre. $89,500. Imm. possession.
386-2111 GERRIE HUTTON 386-3927

**1815 HARTWOOD Sat. 2:00-4:00**
***REDUCED TO $84,900***
The buy of the week — Priced below replacement cost. 2,000 sq. ft. of very attractive and well maintained living space. Located on a ¼-acre lot at the end of a quiet cul-de-sac, close to schools, U. Vic and the Racquet Club — PLUS A TERRIFIC SWIMMING POOL AND SAUNA.
386-2111 A. D. WHEELER 477-4789

**7616 BLACKTHORNE Sat. Aft.**
***(OFF E. SAANICH ROAD)***
Very pleasant rural area — valley view. Spotless 3-bdrm., 2-bathroom home. L.R. and D.R. are very spacious. Large, well planned kitchen with E.A. Lots of further development potential in bsmt. 84x100 level lot. Financing available. An exceptional property at $63,900. MLS.
386-2111 E. E. PROKOSCH 477-2194

**2968 PORCHER PLACE Sat. 1:30-4:00**
***LOVELY NEIGHBORS***
3-bedroom raised bungalow only 7 yrs. old. Situated on a quiet Colwood cul-de-sac. Full basement with finished family room.
HERE'S A REAL BUY
Below $60,000
386-2111 JOHN TEMPLEMAN 382-7419

**1630 EARLSTON Sat. 1:30-4:00**
***(OFF SHELBOURNE)***
RETIREMENT VALUE at $49,900. The owners are trans. and must sell this ideal retirement 2-bdrm., no bsmt. home. New broadloom, bathroom and roof. A delightful cozy home that just sparkles with appeal. Easy-care lot on quiet, no-thru street. Be sure to view this little gem. MLS.
386-2111 MIKE McKENNA 592-3611

**8213 LOCHSIDE Sat. 2:00-4:00**
***100' WATERFRONT***
—IN THE LOW 90's
—Private beach with steps for easy access
—3-bedroom bungalow with full basement
—2 fireplaces
—oak floors
—attached garage
656-3924 DARLENE PEDERSEN 656-1881

**9386 MARYLAND Sat. 2:00-4:00**
***(SOUTH SIDNEY)***
—3 bedrooms up and two down
—two fireplaces
—2½ baths
—Seaviews
Price reduced to $69,500
656-3924 DAVID WOOD 652-2198

**4628 WEST SAANICH RD. Sat. 2-4**
***1.64 ACRES***
3-bedroom home on 1.64 acres. Ideal mini farm — good barn and shop. Property all fenced and cross-fenced. Priced at only $87,500.
656-3924 LARRY PRUDEN 477-7497
6-2x

# FOOD CARTEL OPPOSED

WASHINGTON (CP) — The United States has no intention of participating with Canada and other countries in a proposed international food cartel, a spokesman for Agriculture Secretary Bob Bergland said Thursday.

The spokesman said in an interview that Bergland opposes any food marketing arrangement which might turn food into "a political football."

He was commenting on statements made Wednesday by Eugene Whelan, Canadian agriculture minister, that support is growing for an international agricultural producers organization.

Whelan said he has been "flying kites" in an attempt to get response to the proposed organization.

# No Defence Hikes - PM

OTTAWA (CP) — Prime Minister Trudeau bluntly told the Commons Thursday there is no Canadian plan to increase spending above this country's expanded defence budget announced two years ago.

The prime minister was making his first appearance in the House after attending the NATO summit conference in Washington where the partner nations pledged to increase their defence spending into the 1990s by three per cent a year.

Cost of the new NATO arms program is about $80 billion, with the United States' share a little over half the total.

Trudeau refused to make a policy statement to the Commons on the NATO meetings concerning increased defence spending, or on the fact that Canada wants no part in the Paris meeting of western powers to discuss Soviet and Cuban intervention in Africa.

Opposition Leader Joe Clark pressed the prime minister to tell the MPs if supplementary estimates would be introduced to provide for the increased defence spending as a result of the commitments made at the NATO meetings.

Clark said the proposed $100 million, or 2.8 per cent in real terms, of defence spending already decided for the current fiscal year was designed to replace equipment in the armed force. It was not a result of the latest decisions by the NATO nations.

The prime minister disagreed. He said the opposition leader was wrong in stating that money spent by the government on national defence is not for NATO purposes. He said many of the commitments made to NATO will be followed up through the government's defence spending.


WE ARE EMBARRASSED!!
We have been so busy selling houses we plumb forgot about getting new listings and our buyers are disappointed when we don't have houses to sell them.
DO YOU HAVE PROPERTY YOU WANT SOLD?
Let us sell it for you
FOR RESULTS CALL 595-3151
Peter Primgaard F.R.I., R.I. (B.C.) REALTOR
Maia Primgaard REALTOR
1175 Newport Ave. OAK BAY 6-2
SEASPRAY PROPERTIES LTD./REALTORS

9% PRIME55
• 1 Year Savings Certificates
• Withdrawable at 9%
WESTCOAST SAVINGS CREDIT UNION

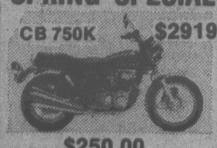
OPEN HOUSE SAT. 1:30-4:00
2511 FLORENCE LAKE RD.





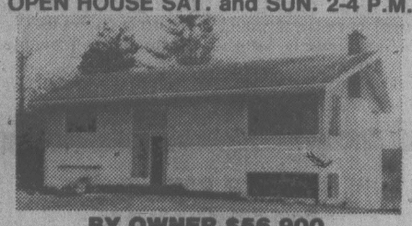
Nearly new top-quality rancher on nearly an acre of land with 24 x 12 horse barn and loft. Home has approximately 1450 sq. ft. with 2 bedrooms, sunken living room, sunken bath, 28 x 14 family room, double carport. Near lake but above traffic noise. All this for only $64,900.
Century 21 MAYFAIR REALTY Mayfair Centre 386-2955
George Wall 477-0548
6-2x

HONDA SPRING SPECIAL
CB 750K $2919


$250.00 ACCESSORY BONUS with purchase of this bike
★ Helmet and Gloves
★ Carrier and Back Rest
★ Safety Bar
★ Special Ends June 15th
★ Trade-Ins Welcome
Incl. freight & PDI
Come in, see for yourself and get a Honda belt buckle for only 99¢ until June 15
MULLINS MARINE SALES
925 YATES 5-24 382-4515
You're ahead on a HONDA

BRENTWOOD BAY VIEW
OPEN HOUSE SAT. and SUN. 2-4 P.M.


BY OWNER $56,900
905 STELLY'S CROSS RD.
Large living room, fireplace, feature wall, dining room, bright kitchen, stove, Fridge, two bedrooms, rec room, garage in full basement, sundeck, landscaped lot. Phone 642-3801. 6-2

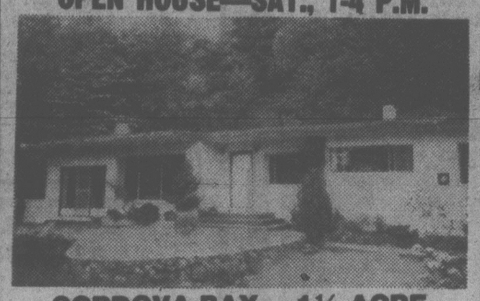
We Dare You to Compare
QUALITY and PRICES
only
5 SUITES LEFT
2-bedroom corner suites, 1½ baths, some with fireplace and utility room, thermopane windows, covered parking.
1052 ROCKLAND (corner of Cook)
OPEN HOUSE 1:30-5 Fri., Sat., Sun.
WHYTE & GOWER OAK BAY PROPERTIES
2227 Oak Bay Ave. 592-2407
For special appointment call
LORETTA HOGARTH 592-3537
6-1





CLARE M. STEVENS Presents
EXCITING BROADMEAD CONTEMPORARY
4622 Amblewood Drive $108,000
Set on a knoll above the street. This original design will delight you with its blend of intimacy and practicality. 3 generous bedrooms complement its split-level floor plan. Sundecks and gracious secluded rear grounds lend a feeling of nature to the home. Won't last long at reduced price.
OUTSTANDING STARTER HOME
1420 Denman—$54,900
DOWNSTAIRS — Character living and dining rooms, small den, recently modernized kitchen with new cabinets and loads of space, closed sunporch, and large sundeck, one 2-piece bath.
UPSTAIRS — 3 spacious bedrooms, one 4-piece bath.
OUTSIDE — Recent stucco, paint and roofing. Excellent value, very well maintained. Won't last. View by appointment only.
REALSPAN PROPERTIES LTD
CLARE M. STEVENS
658-5072 (res.)
388-6454 (off.)

OPEN HOUSE—SAT., 1-4 P.M.

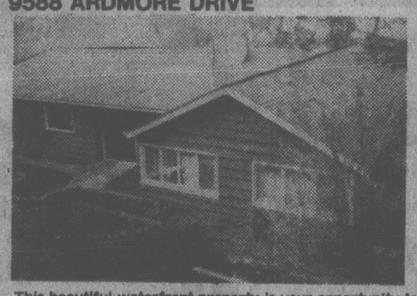

CORDOVA BAY—1¼ ACRE
4992 LOCHSIDE DR.
Well-kept, long, low, 2350-sq.-ft. RANCHER with complete SECLUSION and some seaviews. Has 4 bedrooms on one level, sunken living room, FAMILY ROOM with fireplace off kitchen. Spectacular Master Bedroom. MLS. $108,000.
JERRY MIREAU
477-7291 Anytime
477-4070 (Res.)
D.F.H. REAL ESTATE LTD.
6-2

WATERFRONT OPEN HOUSE
SAT. 1-4 ONLY
6766 MARK LANE
Willis Point via Durrance Rd. Splendid two family, two level residence with breathtaking views. Three bedrooms, upper level, two on main, (masters ensuite) sunken living rooms, "Jenn-air" kitchens, spacious dining rooms, two sundecks, adequate parking for several vehicles. Interiors enjoy individual decors each level. For two adult oriented families who wish tranquility, country-sea-woods locale yet only 35-45 minutes to Victoria leisurely driving. Fishing, hiking, nature studies, bird watching you can do it all!!! $150,000.
JOHN RUSSELL
477-0141 386-9574
THE PERMANENT
6-2x

SEA VIEWS
Private Cul-de-Sac
2059 SALTAIR PLACE
OPEN HOUSE SAT. 2-4
A unique 4-bedroom, contemporary residence situated on a private cul-de-sac of exclusive properties off Marine Drive in Gordon Head. An innovative floor design of over 3000 sq. ft. with the 4 bedrooms, laundry, 2 bathrooms and a large family room with fireplace on the ground floor. Spacious reception hall, with a wide wood banistered staircase to the living room, separate dining room. Kitchen with large pantry, compactor and dishwasher, breakfast room, and a den-cum-family room with fireplace. 3 bathrooms. 3 fireplaces. Holly bushes — and that SEA VIEW. Offered at $135,000. Your host: Ted Walford.
TED WALFORD 598-1420
BILL REMPLE 658-5794
BLOCK BROS. REALTY LTD.
5-26

Your Home in
TOD HOUSE
has everything plus your world within easy distance around you
Lovely large condominium suites, all corner located, with fireplaces, 2 bathrooms, your own personal laundry fully equipped. Right in the heart of Oak Bay with 2 golf courses, recreation centre, shops, seafront, 2 parks just minutes away.
Prices from $65,000
TOD HOUSE
Cadboro Bay Rd. at Hamiota
OPEN TUES.-SAT. 1:30-4:00
Mr. Howard Blake in attendance
Ask about our house trade in plan
Call 598-3321
JACK MEARS OAK BAY REALTY LTD.
6-21

SECLUDED ARDMORE WATERFRONT
$144,500.00
OPEN HOUSE SAT. 2:00-4:00
9588 ARDMORE DRIVE


This beautiful waterfront property is your opportunity to purchase the home of a lifetime. Fabulous views, incredible sunsets and room for you and your family to grow. Situated on .67 of an acre, 100 ft. waterfrontage (boathouse), large living room, extra large dining room, spacious family room, paved driveway, garage parking for 3 cars, grounds attractively landscaped and much, much more.
REALSPAN PROPERTIES LTD
DOUG MENZIES
479-6256 (res.)
388-6454 (off.)
6-2

OPEN HOUSE
Sat. 1:30-4:00
194 OLIVE ST.

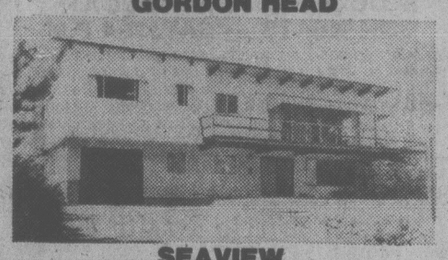




Come and see this charming home nestled into the heart of Fairfield. Walk to the beach, park or to shopping. Beautiful dining room with original wood panelling and built-ins. Modern kitchen with eating area and sliding doors to deck, 2 bedrooms plus full basement. All now at the asking price of $56,000 MLS.
JOANNE YELLOWLEES
598-5144 383-7283
6-2
T.L. MANN

What is WATERFRONT Worth in VICTORIA?
Six miles from City Hall, there's 1,100 feet of waterfront with 130 feet of existing, sheltered, deep-water wharf. To this you add a grand home of 5,600 sq. ft. of spacious living quarters, with 7 bedrooms, 7 fireplaces and bathrooms that meet the needs of this elegant home. Situated on 3.2 acres of well cared for grounds. Property also includes another 6,400 sq. ft. of housings to accommodate the estate. The asking price of $420,000 is much below the value of this precious property. For further details or appointments call:
REALSPAN PROPERTIES LTD
LAURIE COMO
479-1179 (res.)
388-6454 (off.)
6-2x

GORDON HEAD


SEAVIEW
Reduced — immediate possession. Must be sold, spacious post and beam, large living and dining rooms, 4 bedrooms, 2½ baths, family room, 2 fireplaces. 80x175 sprinklered lot. Offers to new price of $84,900. ML.
382-9191 HERB McDANNOLD 384-6768
6-2
the Permanent

OPEN HOUSE — 4200 GORDON HEAD ROAD





SAT. 1-4 p.m.
If you're looking for 5 bedrooms, 3 bathrooms, ⅔ of an acre with lots of parking, see this fine home. A truly deluxe home in a good neighbourhood. Over 3600 sq. ft. of finished living space. Oil-hot water heating, new cabinets, expensive carpeting and lighting. Totally redecorated. This home is loaded with extras and will please you for sure. Priced at $139,000 and open to offers.
598-5144 KEN MANN 477-6773

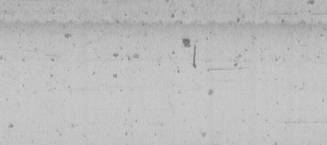
OPEN HOUSE — DAMELART WAY (OFF HAGEN)
BRENTWOOD TUDOR
("Watch for my signs")





SUNDAY 1-4 P.M.
Nearly finished 1½ storey home with 2800 sq. ft., sunken living room (27x16). The large dining room will take a full suite, the bright kitchen and adjoining family room with fireplace is bound to please you. Upstairs are 3 big bedrooms and a fantastic den with fireplace. Many more features and quality construction. Heavy insulation and thermal windows. Priced at $97,000
598-5144 KEN MANN 477-6773
5-26
MANN T.L. MANN & ASSOCIATES LTD.

BBTV LISTED HOMES


$59,900
PRICE REDUCTION
OPEN HOUSE SAT. 1:30 to 4
600 POLYANTHUS CRES.
4 bedrooms, rec room, den, sewing room, 2 fireplaces, priced below appraisal price, vendor has purchased.





$54,900
PRICE REDUCTION
LEGAL DUPLEX
Situated in Fairfield with views of Trial Island and Ross Bay. Ideal revenue property. Call to view. Vendor has purchased.





$91,000
OPEN HOUSE SAT. 11 A.M. to 1 P.M.
4140 CEDAR HILL ROAD
Colonial 3-bedroom home, formal dining room, sunroom, entertainment-size living room, situated on one acre of park-like grounds.





$62,900
VENDOR TRANSFERRED
PRICED REDUCTION
Vendor is off to mainland, present all offers on this 4-bedroom, 1200 sq. ft. Colwood beauty. 2 fireplaces, country setting — a must to see.
BB GARY DAVIS
BLOCK BROS. REALTY LTD.
3636 Shelbourne St.
477-8841
477-1841
6-2

OPEN HOUSE





SATURDAY AND SUNDAY
2 P.M. to 5 P.M.
2344 BEACH DRIVE
$98,500
This lovely residence is a home not just a place to live. Family accommodation on a mature fully landscaped lot with lane access at rear.
The four bedrooms, 1½ bathrooms, charming living room, dining room separated from living room and large kitchen by leaded glass doors offer you the graciousness of a bygone era.
Close to Estevan shopping, schools, transportation and just a delightful short walk from the Esplanade and Willows Beach.
To view or for further information
ROBERT YOUNG
383-0898 or 388-6275 pager 821
PARK PACIFIC INVESTMENTS LTD.
383-4124
6-1

# Council Draws Line On Causeway Food

A prospective hotdog stand operator got his buns kicked Thursday when he asked City Hall for permission to operate his business on the Inner Harbor causeway this summer.

Victoria council's business licensing committee has approved a number of applications to hawk food on the causeway recently, but now feels the fast food menu is long enough.

"I think we've gone far enough with the causeway," said Ald. Robin Blencoe who moved that no more food sellers be allowed on the Government St. causeway.

Mayor Mike Young supported the move and W.P. Comerford's plans for a hotdog cart were rejected.

Because of past apporvals by the committee, however, summer strollers will be able to buy ice cream, Polish sausages and sauteed clams, among other things.

# SAANICH SUPERINTENDENT

Saanich has become the first school district to use the provincial education ministry's new guidelines for hiring superintendents.

Acting independently of the ministry, the Saanich school board selected new school superintendent Donald R. Smyth from a list of 12 applicants.

Under the old provincial procedure superintendents are appointed by the ministry from the civil service, then sent to school districts around the province.

Districts with a population exceeding 20,000 are given a short list of applicants and allowed to help in the selection.

But the new rules give school boards the authority to handle the whole procedure themselves. Next year the regulations will be further altered to allow anyone in the province the opportunity to become a school superintendent.

Smyth, 49, is now a superintendent in the Cariboo-Chilcotin school district.

Formerly a principal at Mount View high school, Smyth also coached the Canadian women's volleyball team in the late 60s.

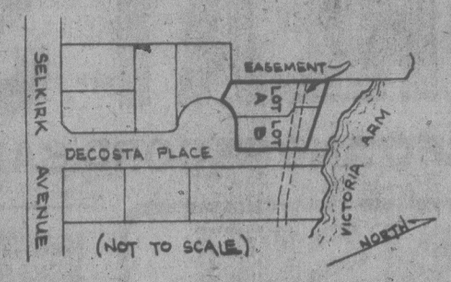
## Biker, 23, Killed

MERRITT (CP) — Laura Margaret Scott, 23, of Duncan, was killed Tuesday when her motorcycle collided with a pickup truck on Highway 5 about 43 kilometres north of here.


TRADE IN YOUR HOUSE
OAK BAY
Luxurious, Carefree Living
LARGE CONDOMINIUM SUITES
FIREPLACES
2 BATHROOMS
PERSONAL LAUNDRIES
When you close the door on these very spacious, completely carpeted suites, you have all the privacy of an independent home with none of the worries of gardening, maintenance or other chores. You are free to go, travel or enjoy yourself to your heart's desire.
TOD HOUSE
Cadboro Bay Road at Hamiota
OPEN TUES.-SAT. 1:30-4:00
Prices from $65,000
JACK MEARS OAK BAY REALTY LTD.
6-2

OPEN HOUSE
SAT. & SUN. 1:00 to 4:00 P.M.
3931 SMUGGLERS COVE RD.
(Ten Mile Point)
Over 3200 sq. ft. finished, new home. 3 bedrooms, master has 5-piece ensuite. Billiard room, den with fireplace and wet bar, family room off kitchen. Dining room overlooking sunken living room. Top floor has penthouse room with wet bar and large secluded sun deck on roof with barbeque pit.
Choose your own carpet and light fixtures. Fantastic views from every room.
PRICED AT $172,000.
EXCLUSIVE with CANADA TRUST 595-5131
KRIS GUDJONSSON (Victoria) 721-3571 6-2

TOWNSHIP OF ESQUIMALT
TWO CHOICE SERVICED DUPLEX LOTS FOR SALE
These lots will be sold by public tender

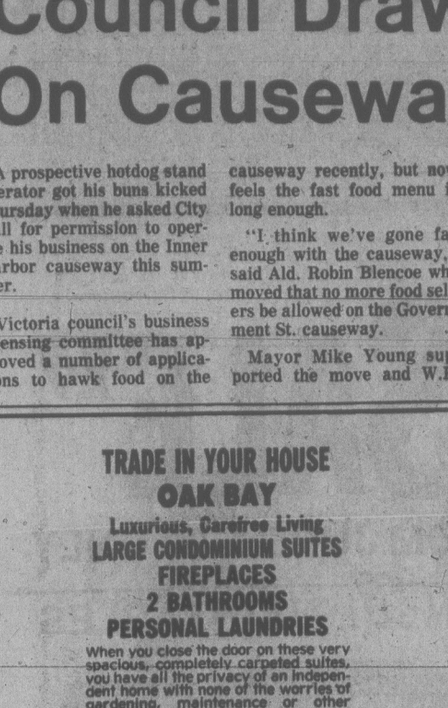


Persons interested in purchasing them may obtain copies of formal contract documents from the undersigned at the Municipal Hall, 1229 Esquimalt Road at any time during normal business hours. Sealed bids to be returned before 4:00 in the afternoon, P.D.T. on the 16th day of June, 1978 in accordance with the contract documents.
M. H Campbell, P. Eng., Municipal Engineer
6-2





OPEN HOUSE — SAT. and SUN. 2-4
1823 SAN JUAN (Off Gordon Head)
Quality in design and construction in this exciting 4 or 5-bedroom contemporary home. Intercom, thermopane, large rec room with brick fireplace. Owner has purchased so don't put off seeing this exceptionally well-built home. $110,000. MLS.
386-6331 BECKY LITTLE 477-4424
A. E. LePAGE "The name friends recommend to friends"
Western Ltd. Realtor 6-2x

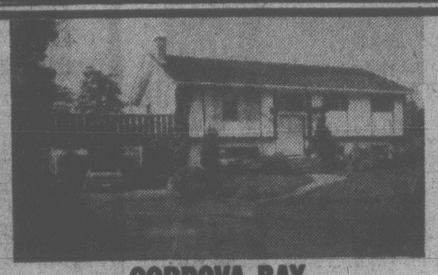

OWNERS TRANSFERRED
The owners of this lovely home at 924 Nicholson Place were transferred before they even had time to do any landscaping. At $85,900, this is an excellent home for a family needing 4 bedrooms, 3 bathrooms and a 40-ft. family room. Come to the OPEN HOUSE, SAT. and SUN., 1-4 P.M. MLS.
ENA and KELLY NEMETH 477-4641
NATIONAL TRUST 595-2121
6-2

TEN MILE POINT
OPEN HOUSE
SAT. and SUN. 2-4 p.m.
3904 BENSON



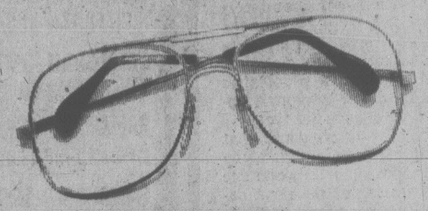


Charming no-basement home on a pretty lot lined with trees offering seclusion and privacy. 3 bedrooms, small L-shaped dining area, living room. Attractive decor — spotlessly clean. $74,900. MLS.
FOR SALE Royal Trust
CHES HAYS
384-8001 721-3727
Royal Trust

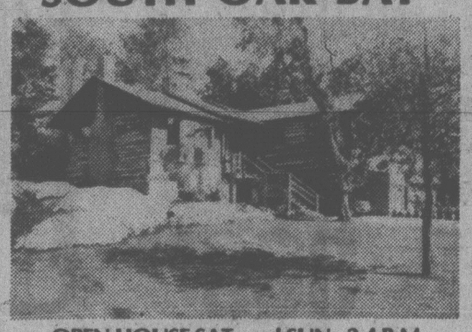

CORDOVA BAY
OPEN HOUSE SAT. 1:30-4
4908 WESLEY ROAD
Spacious 5-bedroom family home in highly desirable area of Cordova Bay. Large living room with some views of Haro Strait, lovely L-shaped dining room with sliding doors to sundeck. Charming kitchen offers large eating area. Three bedrooms up with master en-suite. Professionally finished lower level with 2 large bedrooms and a games room plus workshop for Pop. Nicely landscaped with vegetable plot. Quiet locale. Great value at $76,900. MLS 31911.
DFH PHIL WARREN 477-7291 (Bus.) 658-5411 (Res.) REAL ESTATE NETWORK
D.F.H. REAL ESTATE LTD. 6-2

Before you buy any Condominium look at Chateau Jubilee.


You'll find that no other development offers so much value, care and attention to detail as Chateau Jubilee.
Over 50% Already Sold!
Financing Available from 7½% or $2000 off any suite purchased before Aug. 31/78
CHATEAU JUBILEE
1610 Jubilee Ave. (off Oak Bay Av-nue) Open 10 a.m.-8 p.m. Daily Call 595-4011
Rick St. Dennis Block Bros. Realty Ltd. 380-3233
5-26

SHAWNIGAN LAKE $129,000
Commanding view of lake and mountains. Large ranch-style, 5-bedroom home on 1.71 acres in estate-like setting. Beautiful large living room with fireplace and marble floor, separate dining room, heated deep indoor pool 16' x 32' with sauna, two sundecks, two covered patios, greenhouse and vegetable garden. Many, many extras. Must be seen to be appreciated.
386-6331 ERIC FRAZER 743-9155
386-6331 BILL PETTINGER 743-9461
A. E. LePAGE WESTERN LTD. REALTOR "The name friends recommend to friends"
6-2x


SOUTH OAK BAY
OPEN HOUSE SAT. and SUN., 2-4 P.M.
957 PATTULLO PLACE, OFF NEWPORT
VICTORIA GOLF CLUB AREA
A brand new executive family home set in a landscaped garden situated on a quiet cul-de-sac just a wedge shot from the Victoria Golf Club, featuring 4 bedrooms, master has fireplace and ensuite plumbing. Living room with heatform fireplace, separate dining room, terrific kitchen with Jenn-air cook-top and stove, built-in garburator and dishwasher, family room off kitchen, also with heatform fireplace. Built-in vacuum, skylights, all thermopane windows, fully insulated. Extensive use of cedar and old brick inside and out. These are just a few features found in this top-quality home, come discover it all for yourself. Asking price $134,000. New MLS 33401. To preview phone
HANNE PRIMGAARD — 598-5812
JACK MEARS OAK BAY REALTY CO. LTD.
598-3321
6-2

Woodstone Place
1039 LINDEN
(between Rockland and Fort)
CONDOMINIUMS:
◆ SPACIOUS, BRIGHT SUITES
◆ 2 BEDROOMS, 1½ BATHS
◆ LARGE BILLIARD AND CARD ROOM
◆ QUIET TREE-LINED STREET
◆ PRICED FROM $44,500
OPEN DAILY 1 TO 5
(Closed Mondays)
DIAMOND DEVELOPMENTS
386-1255 JIM WEST 595-4094

WATERFRONT





Larger family home on this great sandy beach at Cadboro Bay. Quiet location, yet close to schools, shopping, churches and transportation. This 2½-year-old beauty is irreplaceable at $185,000. Please phone us for further details. MLS.
SID HASLAM 477-1994 GRAY LAITE 656-5267
OFFICE 595-2121
NATIONAL TRUST (HILLSIDE MALL) 6-2

SPENCER CASTLE
Final Phase now completed and Open for Viewing
2930 COOK STREET
Perhaps the very ultimate in Condominium living, situated on four acres of parklike setting.
• Two-bedroom, two full baths
• Steel and concrete construction
• Spacious storage areas
• Washer and dryer units
• Luxurious interior appointments
• Complete covered parking
OPEN DAILY 1:30-5 P.M.
or Call
386-6762 384-4013
LANDMARK PROPERTIES
3-27

OPEN
SATURDAY 1:30-4:30
2135 STRAITS VIEW
CENTRAL SAANICH
$92,900.00





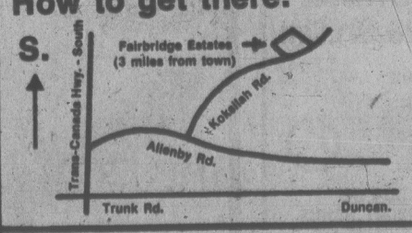
GRAY LAITE 656-5267 SID HASLAM 477-1994
NATIONAL TRUST 595-2121
6-1x

OPEN HOUSE
SUNDAY, JUNE 4th. 1-5 P.M.
Fairbridge Estates Ltd.
4741 Koksilah Rd. DUNCAN, B.C.
What you will see:





5 spacious British Tudor Style homes featuring all the most modern conveniences, but retaining the warmth and charm of older homes. EXAMPLE: The beautiful home pictured above is very well priced at $69,000. These beautiful homes, plus 21 fully serviced lots, are situated in a park-like setting only 3 miles from Duncan and range from ½ to 1½ acres.
How to get there:



Mike Connerly 748-1145
Roy Teasdale 748-9294
Office 748-4175
For Preview Call -
VIDEO LISTED
BBTV BB BLOCK BROS.
490 Trans-Canada Hwy., Duncan, 748-4175

# Three Years for Killing Bull, Seducing Girl, 14

A Central Saanich farm hand, convicted of having sexual intercourse with an under-age girl and wilfully killing her Highland bull, was sentenced in Victoria county court Thursday to three years in the B.C. Penitentiary.

Donald Harry Schultz, 41, was sentenced by Judge Leslie Cashman to three years for the sex offence with a 14-year-old girl between July 1 and Aug. 31, 1977, and to two years for wilfully killing her bull, kept at the farm where he worked, March 5, 1978. Both terms will be served concurrently.

The case is believed to have established a precedent in the English-speaking world by holding, for the first time, that a person can be found criminally responsible for the action of an animal.

The prosecution said Schultz tethered the bull, usually kept in a shed, in a yard full of derelict cars and released his vicious dog named Susie, usually shut in an old car, then left the potato farm with friends, returning later to find the bull dead, one day after the girl told Schultz she wasn't going back to work on the farm.

Cashman said Schultz had an atrocious criminal record, mainly involving crimes of forgery and uttering, and had spent 12½ years of his life in jail which showed his disregard for law and order.

He disagreed with the evaluation of a probation officer who recommended a short jail term, saying the officer had not told him how she came to that conclusion. And he noted a psychiatric report said treatment is unlikely to change Schultz.

There was no doubt that Schultz took advantage of the girl, now aged 15, while she was staying at the farm babysitting his niece. And, he added, Schultz threatened harm to her animals if she said anything.

Cashman doubted if the sex offence would have come to light except for the killing of the bull.

He described Schultz as "certainly a person who has violent tendencies . . . and he is a person from whom the public needs protection. I can see little hope that he will be rehabilitated by any form of treatment he may be given."

He said the bull suffered a lingering death with its rear end literally torn away by a dog Schultz had and knew to be vicious.

The bull was found dead between two derelict cars a few feet apart with its tether taught.

Crown counsel Donald Laughton said the deterrence of others and the protection of the public from Schultz must be the first consideration in sentencing. He also urged Cashman to make the sentences consecutive but the judge disagreed on that point.

Defence counsel Terry Dalton said Schultz had been a good citizen and hard worker in the four years since he was last in jail, and he could not see the benefit to society of a long jail term. He also said the offences were related and urged a concurrent sentence.

The only comment Schultz made was to ask to be sentenced to Wilkinson Road jail, which would mean a term of less than two years, instead of the B.C. Penitentiary, to which people are sent for terms of two years and longer.

## Indecent Assault Nets Year

A 32-year-old city man, who subjected a 14-year-old girl to what county court Judge Leslie Cashman said must have been a terrifying experience, was sentenced Thursday to one year in jail.

Raymond Charles Brunt, also known as Raymond Charles Armit, was told that but for a psychiatric report, he would have been sentenced to jail for a considerable time for unlawful confinement and indecent assault.

Court was told that two girls were hitch-hiking Oct. 18 in the 2400-block Sooke Road and were picked up by Brunt. One girl was dropped off but the other girl was driven past where she wanted to get out. She tried to jump out of the vehicle but Brunt stopped her by pulling her hair.

He then drove to Metchosin where the indecent assault occurred. Afterwards, he told he to leave and she ran 1.3 miles to a house and phoned her parents and police.

Cashman noted that Brunt says he is embarrassed and ashamed at his conduct and at a loss to explain it. The psychiatric report said he was not a sex deviate, not a violent person, that he showed contrition and was unlikely to be a repeater.

Brunt pleaded guilty to both offences May 2. Cashman made the one-year sentence for both offences concurrent.


THE "GREAT STEREO SALE"

THE STEREO AND RECORD SALE OF THE SUMMER — FROM JUNE 1-30 ONLY

SANSUI INTEGRATED AMPLIFIER SALE



SANSUI AU-2900 15x15 RMS HIGH FILTER - 0.3% T.H.D. ..... 119.88

SANSUI AU -3900 22x22 RMS MIKE MIXING 0.15%T.H.D. ..... 199.88

SANSUI AU-4900 35x35 RMS LOW AND HIGH FILTERS 0.15% T.H.D. ..... 259.88

SANSUI AU-5900 45x45 RMS TRIPLE TONE CONTROLS 0.1%T.H.D. ..... 399.88

SANSUI AU-6900 60x60 RMS UNBELIEVABLE PERFORMANCE ..... 479.88

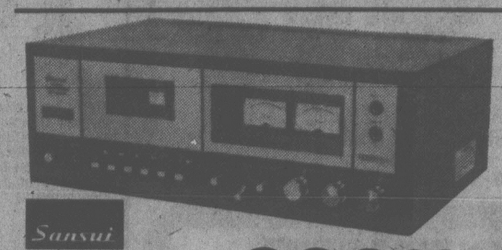
SANSUI AU-517 "DC" AMP 65 x 65 AT 0.025% T.H.D. ..... 529.88

ALL SANSUI AMPLIFIERS CARRY A 5 YEAR WARRANTY

SANSUI

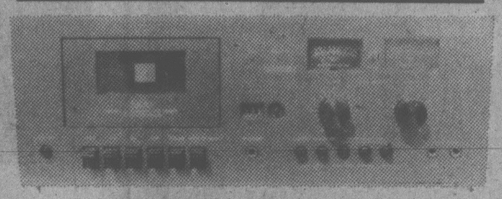


THE SANSUI 7070 FEATURES 70 x 70 RMS 0.3% T.H.D.; POWER METERS, TRIPLE TONE CONTROLS AND A FIVE YEAR WARRANTY. 559.88



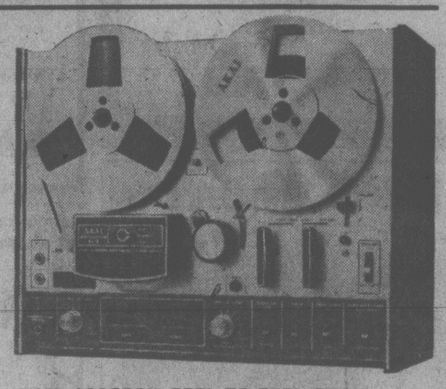
Sansui

SC-3000 FRONT LOAD DOLBY CASSETTE DECK. 339.88



AKAI

CS-705D DOLBY CASSETTE DECK. FRONT LOAD WITH LIMITER, AND TRIPLE BIAS SELECTOR. 288.88



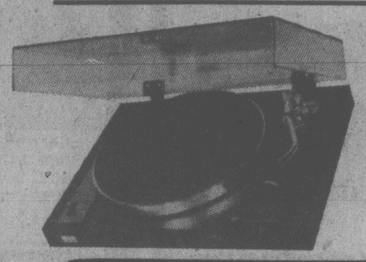
AKAI 4000DSII REEL-TO-REEL DECK

GREAT FOR DUBBING RECORDS OR FOR THE BUDDING MUSICIAN SOUND ON SOUND. LINE AND MIKE MIXING. 369.88

SANSUI TURNTABLES



MODEL SR-525 DIRECT DRIVE WITH SERVO CONTROL. -73DB RUMBLE. 0.03% WOW AND FLUTTER. 199.88



MODEL Sr-222 BELT DRIVE. UNBEATABLE SPECS AT THIS SUPER LOW PRICE. 119.88

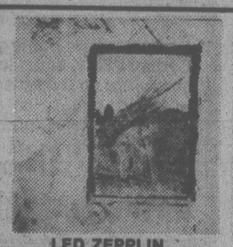
Empire

MAGNETIC PHONO CARTRIDGES NOW ON SALE

| | | |
|---|---|---|
| 4000XL-I | Reg. 49.95 | NOW 29.88 |
| 4000XL-II | Reg. 69.95 | NOW 39.88 |
| 4000XL-III | Reg. 89.95 | NOW 49.88 |
| 2000EIII | Reg. 75.00 | NOW 49.88 |
| 2000 Z | Reg. 129.95 | NOW 99.88 |

NOW IS THE TIME TO UPGRADE YOUR PRESENT SYSTEM WITH EMPIRE

THE "GREAT GUITAR SALE" GUITAR RECORDS THAT IS



LED ZEPPLIN 4



ROY BUCHANAN You're not Alone



JEFF BECK Wired



AL DIMEOLA Casino



LED ZEPPLIN 2



GEORGE BENSON "Breezin"



STANLEY CLARKE Modern Man



JOHNNY McLAUGHLIN Electric Guitarist



LED ZEPPLIN 1

3.88 each wea



LES DUDEK Ghost Town Parade

3.99 each CBS




DOUCETTE Mama Let Him Play

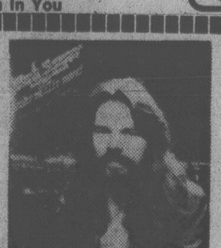


PETER FRAMPTON I'm In You

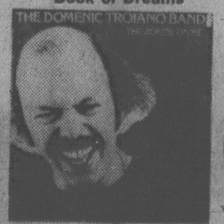
3.99 each A&M RECORDS



STEVE MILLER Book of Dreams



BOB SEGER Stranger in Town




DOMINIC TROIANO The Joke's On Me

3.88 each Capitol

Kelly's Stereo Marts

728 YATES ST. 388-5502

CHARGEX master charge

VICTORIA'S MUSIC STORE

HONDA SPRING SPECIAL



CB 550K $2449

$200.00 ACCESSORY BONUS with purchase of this bike

- Helmet and Gloves
- Carrier and Back Rest
- Safety Bar
- Special Ends June 15th
- Trade-ins Welcome

Incl. freight & PDI



Come in, see for yourself and get a Honda belt buckle for only 99c until June 15

MULLINS MARINE SALES 925 YATES 5-24 382-4515

You're ahead on a HONDA

# All mortgages are not the same.

## Make sure you get your money's worth.

If you're planning to buy a home, there are a lot of places to get a mortgage. Just about every financial institution in the country offers them. But they are not all the same. Interest rates can differ dramatically; terms can range from one to five years; some have life insurance options, others don't. The list goes on. So, what we're saying is that it pays to shop around—very carefully. The difference can be substantial over a typical 25 year mortgage. We'll be very surprised if you can beat our total package. Please read on.

### Figure it out with us, first.

Figuring out what you can really afford isn't always easy—until you come and see us. We have a handy little calculator for you that will help you compute answers to most of your financial questions—and our staff will handle the rest.

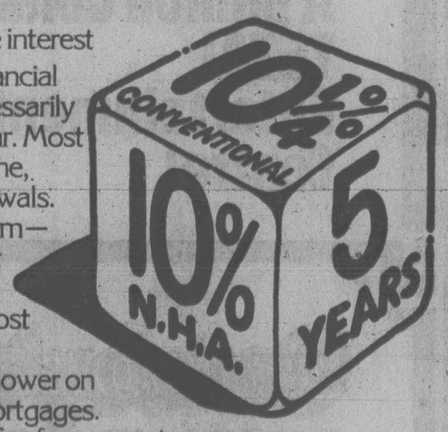



### The best protection money can buy.

We know that our group life insurance option is the best and the cheapest you can get. Depending upon age, it could be as little as $5.20 a month on a $40,000 mortgage. And a lot of other lenders don't even offer group mortgage life insurance. Quite simply, if you want it, we've got it. There are enough considerations in buying a house without worrying about where to get this protection elsewhere.

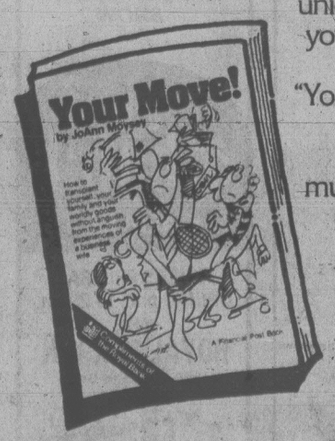
### Weigh the numbers carefully.

The interest rate you get from many financial institutions today isn't necessarily the one you'll have next year. Most mortgages are subject to one, three or five year term renewals. We only offer a five-year term—to give you a hedge against inflation for the longest time. And, compared to most other financial institutions, we're at least 1/4 to 1/2% lower on NHA and Conventional mortgages. That can add up, over the life of your mortgage.




### We can help make your move a little easier.

We've got a unique "Mover's" Program of services to help you save money if you're a customer and are moving. It includes our super book, "Your Move!", that tells you all you really need to know about moving; a special Mover's Loan of up to $2,500 for three months, at much lower than usual rates. And, of course, we have Termplan Personal Loans at our flexible bank interest rates. There's much more. So why don't you get moving to any branch of the Royal Bank today. We can help you from start to finish.




## Do your homework with us.

ROYAL BANK

# Industrialist Weds at 79

WARWICK, Bermuda — Industrialist **K. C. Irving**, 79, married **Winnifred Jane Johnston** here Thursday, a spokesman for the Irving Companies said Thursday.

Miss Johnston had been Irving's secretary for several years, the spokesman said.

Irving moved from New Brunswick, where his diversified business interests are based, to Bermuda six years ago.

Irving's first wife, **Harriet**, died in May, 1976.

# people

## Encounter Prize

LONDON — The Cutty Sark scotch whisky firm says it will give a prize of $1.8-million to anyone who can produce evidence that people from other planets can travel to earth.

Company director **Ray Taylor** said the firm will pay if anyone can produce a craft which has transported extraterrestrial beings to earth, or an unmanned reconnaissance vehicle, a missile, or anything else from outer space.

"We are deadly serious about this," said Taylor. "A considerable body of scientific opinion is convinced we are not alone in the universe."

# King Farouk's Mother Dies

BEVERLY HILLS — **Nazli Fouad**, the former Queen of Egypt whose life shifted from palaces on the Nile to bankruptcy and family tragedy, has died at her Beverly Hills home.

She had lived in Southern California for nearly 30 years — ever since her royal title and $5,000-a-month allowance were stripped by her son **Farouk**, who was angered when his sister, Princess **Fathia**, married an Egyptian commoner, **Riad Ghali**, a diplomat assigned to the traveling royal party.

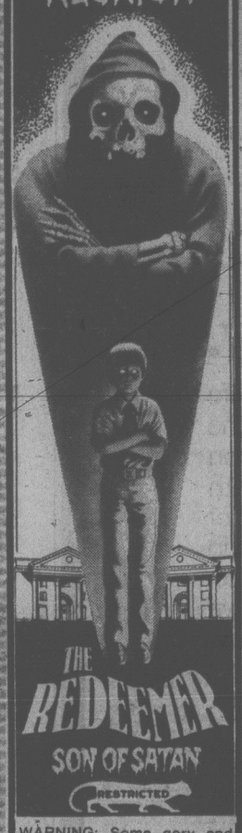
Her husband, King Fouad died in 1936.

The former queen was barred from returning to Egypt, and lived in exile in a 28-room mansion, which was sold when her fortunes dwindled.

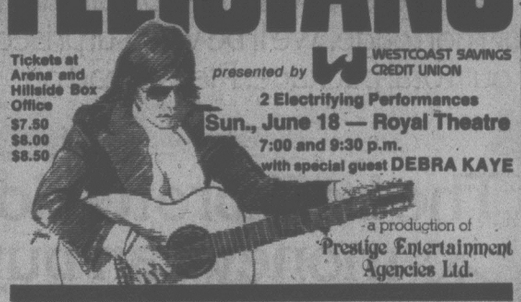

SAAB

UNCOMPROMISINGLY SWEDISH
SEE IT NOW AT
PLIMLEY'S
ESTABLISHED 1893
1010 YATES 382-9121
(D.L. 572A)
6-2

GORGE ROAD Garden Centre
ALL BEDDING PLANTS BASKET 79¢
POTTED ROSES Good variety 2.95
CLIMBING ROSES potted 2.50
HANGING BASKETS 9.95-11.95
full of color — ivy geraniums, fuchsias or mixed
TROPICAL PLANTS large selection — from 49¢
PHONE 383-0744 6-2
OPEN 9 A.M.-8 P.M. 7 DAYS A WEEK
475 GORGE RD. EAST (Next to Stewart & Hudson)

Starts Today
5 WKS. IN VANCOUVER
FIRST 'THE OMEN'... NOW 'THE REDEEMER'
If you have a craving for terror... come to the class REUNION

THE REDEEMER SON OF SATAN
RESTRICTED
WARNING: Some gory and frightening scenes. (B.C. Director)
TODAY AT 7:15 & 9:00 P.M.
(air conditioned)
Landmark Cinemas
TOWNE
In Nootka Court
Matinee Tomorrow
SATURDAY AT 2:30 P.M.
ALL SEATS $1.00
"SPY WITH THE COLD NOSE"
Hilarious fun about a spy who does nothing right.
GENERAL

TONIGHT AT THE BELFRY
1291 Gladstone at Fernwood
FRIDAY and SATURDAY
JUNE 2 and 3, 8 P.M.
PIED PEAR
with Rick Scott and Joe Mock, bluegrass, country and folk
Tickets $3.50 ($3 Students and OAP)
Reservations 385-6815
or on sale at Richard's Records

FELICIANO

Tickets at Arena and Hillside Box Office
$7.50
$8.00
$8.50
presented by WESTCOAST SAVINGS CREDIT UNION
2 Electrifying Performances
Sun., June 18 — Royal Theatre
7:00 and 9:30 p.m.
with special guest DEBRA KAYE
a production of Prestige Entertainment Agencies Ltd.



The Waddling Dog Has Something For Everyone
Fine Food Dining Room
SERVING SUPERB BRITISH CUISINE
Open Seven Days A Week
RESERVATIONS RECOMMENDED
LICENSED ESTABLISHMENT
The English Atmosphere
Waddling Dog DINING LOUNGE
BRITISH PIANO & DANCING
EVERY FRIDAY & SATURDAY EVENING
FAMILY BUFFET LUNCH & DINNER
DAILY; SUNDAY FROM 5 P.M.
MASTERCHARGE • CHARGEX • AMERICAN EXPRESS
COFFEE SHOP
OPEN 9 TO 9 DAILY
PATRICIA BAY HIGHWAY AT MT. NEWTON CROSSROAD
SAANICHTON PHONE 652-1146
6-2x

HONDA SPRING SPECIAL
CB 750F $3149

$300 ACCESSORY BONUS
with purchase of this bike
★ Helmet and Gloves
★ Carrier with Back Rest
★ Safety Bar
★ Special Ends June 15th
★ Trade-ins Welcome
Incl. freight & PDI
Come in, see for yourself and get a Honda belt buckle for only 99¢ until June 15
MULLINS MARINE SALES
925 YATES 5-24 382-4515
You're ahead on a HONDA

Family Style DINING
"A New Look But The Same Fine Food at Reasonable Prices!"
SCOTT'S RESTAURANT
650 Yates at Douglas
OPEN 24 HRS. EVERY DAY

DANCING SATURDAYS

IN THE SEAVIEW ROOM
(The Islands finest maple floor). The great sound of George Kraeling and his band. Instrumentalist 8:45-9:30. Dancing till 12:30 a.m. $7. a couple.
McMorran's Table Res. 658-5224
ON THE SHORES OF CORDOVA BAY
5-26

DANCE TO THE STYLINGS OF THE DON BROWN SHOW IN
The Thatch CABARET
THURS., FRI., SAT.
OPEN 9 p.m. to 2 a.m.
THE ROYAL OAK INN
4680 Elk Lake Drive
658-5231

6-1

VICTORIA THEATRE GUILD
AUDITIONS — AUDITIONS
for
"OUT OF THE FRYING PAN"
by Francis Swann
Production: July and August
7 Men and 7 Women Required.
Lots of parts available for young people
SUNDAY, JUNE 4th at 2:30 and 7:30
at
LANGHAM COURT THEATRE
805 Langham Court
6-2x

★★★★★★★★★
GRAND PRIX RACING CARS
BUMPER CARS, GO-KARTS
FUNTASTIC RIDES
FREE FAMILY PICNIC GROUNDS
MINI-GOLF
SNACK BAR
Fun Ark City
Fun Ark City
Fun Ark City
OPEN SAT. and SUN., 10 a.m. to 9 p.m.
MON. to FRI., 2 p.m. to 9 p.m.
VANALMAN AT HWY. 17
FREE ADMISSION TO GROUNDS
6-2

BARBECUED BABY BACK SPARERIBS
INCLUDING OUR HEARTY HUNGARIAN GOULASH SOUP OR OUR GREAT NEW SALAD BAR, POTATOES, VEGETABLE, GARLIC BREAD AND APPLE FRITTER.
ONLY $5.95 PER PERSON
THURSDAY, FRIDAY, SATURDAY NIGHTS
Tokaj HUNGARIAN RESTAURANT Villa
1122 YATES ST.
383-4732
AMPLE FREE PARKING
OPEN MON. to SAT.
(CLOSED SUNDAYS)

CHEZ PIERRE RESTAURANT
French Cuisine at Its Finest
512 Yates St. (at Wharf St.)
OPEN FOR DINNER
Tuesday to Saturday from 6 p.m.
388-7711
Reservations Suggested
(Free parking adjacent to the building)

½-LB. NEW YORK STEAK
Home-fried potatoes, deep-fried onion rings, fresh cooked vegetables, sour dough loaf and our great salad bar or Hungarian goulash soup.
$6.95 per person
FRIDAY, SATURDAY, SUNDAY NIGHTS
GEORGE ACS' Hungarian Village RESTAURANT
1550 CEDAR HILL CROSS ROAD
(NEAR SHELBOURNE)
RESERVATIONS 477-3023
• HOURS •
Lunch, Tues. to Sat., 11:30 to 2:00
Dinner, Tues., Wed., Thurs., and Sun., 5 to 9
Fri., and Sat., 5 to 10
(CLOSED MONDAY)

mcm proudly presents polydor recording artist
JOHNNY RIVERS
AND HIS BAND
HEAR ALL HIS HITS INCLUDING:
• Slow Dancin' (Swaying to the Music)
• Curious Mind (Um. Um. Um. Um. Um)
• Baby I Need Your Lovin'
• Tracks of My-Tears
• Poor Side of Town
• Rockin' Phneumonia and the
• Boogie Woogie Flu
• Memphis
• Midnight Special
• Secret Agent Man
• Seventh Sun
• Summer Rain
• Mountain of Love
WITH SPECIAL GUESTS: THE SILVER DOLLAR BAND
Show rescheduled to
SUNDAY, JUNE 4th, 7:30 p.m.
at the ROYAL THEATRE
TICKETS $6.50, $7.50, $8.50
ADVANCE TICKETS AT MEMORIAL ARENA BOX OFFICE AND THE HILLSIDE MALL

It's ALL here!
in the new Royal Olympic Hotel.
A million dollar TOTAL Entertainment Centre!
Gatsby's RESTAURANT
A fine steak and prime rib house, with a varied menu that includes Italian specialties, sandwiches, hamburgers, fish and chips. Very reasonably priced, ideal for the family. Lunches and dinners.
Get Down.
O'J's
DISCO-LOUNGE
DANCING NIGHTLY.
Hot Buffet Lunch only $2.50!
Served 12 noon-2:30 pm
RO PUB
Licensed lounge. Also serving good food in a relaxed atmosphere.
Open now for you...
ROYAL OLYMPIC HOTEL • 388-5513
642 Johnson Street, Victoria, B.C.

ESQUIMALT PARKS and RECREATION
1151 ESQUIMALT ROAD — SPORTS CENTRE

ROLLER SKATING
7:30 to 10:00 p.m. TONIGHT
Every Wed., Fri., Sat. and Sun.
SPECIAL EVENTS
50-MILE RACE — June 2
3rd ANNUAL ROLLER QUEEN FINALS — June 9
ROLLER SKATING MARATHON CONTEST — June 30
ROLLER SKATE TO THE N.H.L. CONTEST
WIN ALL-INCLUSIVE TRIPS TO CANUCK GAMES
386-3261
527 Fraser St. Swimming Pool
SWIMMING SCHEDULE
• TOTS POOL • Whirlpool
• 2 SAUNAS • 25-METRE POOL
• ADULT EXERCISE (Equipment on deck)
EARLY BIRD SWIM Mon.-Fri. 7 a.m.-8:30 a.m.
ADULT ONLY SWIM Mon.-Fri. 12-1 p.m. Mon. 9-10:30 p.m. Tues. 5-6 p.m. Wed. 8-10 p.m. Thurs. 5-6 p.m. and 8:30-10 p.m. Fri. 8:30-10 p.m. Sat. 12-1 p.m. and 8-9:30 p.m. Sun. 8-9:30 p.m.
PUBLIC SWIM Mon., Tues., Thurs. and Fri. 7-8:30 p.m. Sat. 1:15-4:30 and 6:30-8 p.m. Sun. 1-4:30 p.m.
FAMILY SWIM Wed. 5:30-7 p.m. Sun. 11:00-12:30 p.m. and 5:30-7 p.m.
SWIM FOR FUN AND EXERCISE
— 386-8734
FOR ROLLER SKATING and SWIMMING

# Entertainment Guide

**BUTCHART GARDENS** — Gorgeous blooms, magnificently displayed . . . 35 acres of incredible beauty . . . 6 gardens in one; fabulous Sunken Garden, English Rose, stately Italian, quaint Japanese, Lake Garden, featuring the spectacular "Ross Fountains", and the Show Greenhouse and Dolphin Fountain. All romantically illuminated after dark . . . The regular admission charge covers everything, so come early, enjoy the gardens by daylight and again after dark . . . Fascinating Seed and Gift Shop.

**BUTCHART GARDENS FLORAL RESTAURANT** open every day 10 a.m. to 7 p.m. serving delicious lunches, afternoon teas and scrumptious High Tea, delightful buffet suppers. Coffee Bar always open.

**BUTCHART GARDENS ROMANTIC NIGHT LIGHTING** . . . As darkness takes over, a thousand hidden lights combine with moon and stars, the hills, trees and shrubs, lakes, lily ponds and fountains, to create a fairyland, softly scented by the flowers. Unusual! Grand! Indescribable! Featuring the SUNKEN GARDEN and the ROSS FOUNTAINS IN THEIR MAJESTIC "BALLET TO THE STARS."

**BUTCHART GARDENS ENTERTAINMENT** . . . For fun and laughs, the "Butchart Gardeners" are on hand every evening 7:15 to 9:15, followed by Disney Cartoons.

**BUTCHART GARDENS** . . . Open every day of the year. Now 9 a.m. to 11 p.m. Most gracious and appreciated way to entertain your out-of-town guests.

---

**STRATHCONA HOTEL** — British Columbia's largest night-life centre. 919 Douglas St. 383-7137. PRESENTS . . .

**THE OLD FORGE CABARET** — For your dancing pleasure, 6 nights a week — Live music featuring "THE BROTHERS FORBES & FRIENDS." Reservations until 9:30 p.m., 383-7137.

**THE CUCKOO'S NEST LOUNGE** — Full kitchen facilities serving outstanding lunches and dinners. Featuring a unique 1952 MG-TG Roadster salad and soup car. Dinner reservations 383-7137. Discotheque every night 10 p.m. to 2 a.m. except Sunday. Enjoy the funky antique atmosphere.

**THE STING LOUNGE** — Buffet luncheon and salad bar weekdays. Prohibition Days atmosphere featuring Victoria's busiest discotheque 6 nights a week.

**BIG BAD JOHN'S** — Victoria's most famous lounge — Crazy Hillbilly atmosphere and Country and Western music.

---

**THE RED LION INN** — 1366 Douglas Street, 385-3366, Landmark of hospitality featuring:

**THE RED LION — TOWER LOUNGE** — Live entertainment nightly. Monday to Saturday featuring: Talented duo George and Carole.

**THE RED LION — LION'S DEN DINING ROOM** — Monday to Thursday, 5-9 p.m., Friday and Saturday, 5-11 p.m. Closed Sunday.

**THE RED LION — WINE CELLAR** — Now fully licenced, open Mon. to Sat. 12 noon 'til midnight, Buffet Luncheon Daily 12 noon to 2 p.m. A relaxing spot, overlooking the pool, backgammon table. Closed Sunday.

**THE RED LION — PUB** — Now with live entertainment Thursday, Friday and Saturday.

**ENJOY THE RED LION'S OTHER FACILITIES** — Coffee Shop open Monday to Saturday 'til 10 p.m. Sunday 'til 8 p.m.; and, for Hotel guests, a sauna and swirlpool.

---

**COACHMAN INN** — 229 Gorge Rd. E. — Entertaining Tues. through Sat. Diane Campbell — Easy listening and relaxed surroundings.

---

**KINGS HOTEL** (recently renovated) — Hot lunches from Kings Kitchen 11 a.m. to 7 p.m. Entertainment — Jam Session 7-9 with Bunk and Addy (piano and trumpet). King of Clubs Disco nightly 9 to 1. Free dance instruction and demonstration every Tuesday 8 to 10 p.m.

---

**SALMON FISHING** — with Magna Charters in our 44' cruiser. Tackle and bait supplied. 598-4213. 478-1771.

---

**JAMES BAY INN** — 270 Government St., 384-7151. In the Bosun's Lounge: Brian & Gary. Local Recording Artists.

---

THE MAPLES GALLERY
BRENTWOOD BAY

*cordially invites you to an opening of works on paper*
by
Pnina Granirer
Preview: June 4th at 1 p.m.

*The exhibition continues to June 18th corner of W. Saanich and Keating Crossroads*

---

*Everybody Loves . . .*
"ANNIE HALL"
*. . . So she's staying for a*
**9th TREMENDOUS WEEK**



"ANNIE HALL"
**COMPLETE SHOWS NIGHTLY AT 7 and 9**
QUADRA THEATRE — QUADRA AT HILLSIDE 382-3370
MATURE
Chinese Kung Fu and Romance Double Feature
Sat., June 3, One Complete Show 1:30 p.m.
"THE SHAOLIN INVINCIBLES" 雄正命告少林门
"CLOUD OF ROMANCE" 我是一朵雲

---

## STARTING TONIGHT . . .

**First it was "Why Shoot the Teacher",
Then, "The Goodbye Girl",
Now, in the tradition of these very fine films,
The Oak Bay Theatre is proud to present . . .**

# WHO HAS SEEN THE WIND

An Astral Films Release



A Celebration of Life.

Allan King's Film of W. O. Mitchell's classic novel
Starring Gordon Pinsent and Jose Ferrer
Introducing Brian Painchaud and Doug Junor
With David Gardner, Chapelle Jaffe
Thomas Hauff, Helen Shaver,
Gerard Parkes and Patricia Hamilton

GENERAL
WARNING: Occasional swearing. (B.C. Director)

**Nightly at 7:00 and 9:00 p.m.
Matinee Saturday only at 2:00 p.m.**
OAK BAY — 2164 Oak Bay Ave. — 598-2213
GOLDEN AGE $1.00

FAMOUS PLAYERS theatres

---

# 3 ACADEMY AWARDS
**—including—**
**BEST SCREENPLAY (Adaptation)**
**Alvin Sargent**
**BEST SUPPORTING ACTRESS**
**Vanessa Redgrave**



**Two women, life long friends, are reunited in an act of heroism. It is the immensity of their risk and sacrifice, and the enormity of their courage and commitment to each other... that will fill the screen as no story of war ever has before!**



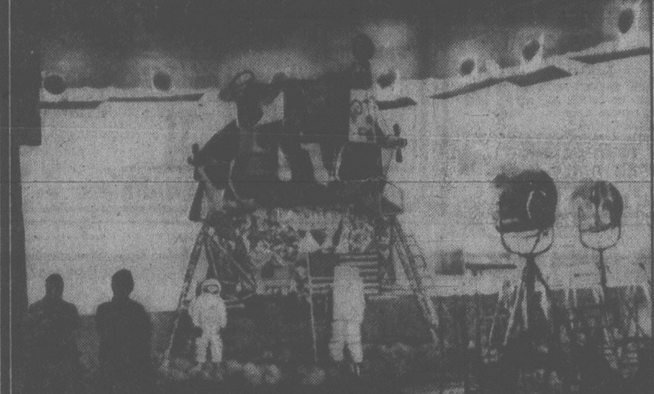
**JULIA**
**Based on a true story.**

A RICHARD ROTH PRESENTATION OF A FRED ZINNEMANN FILM
JANE FONDA · VANESSA REDGRAVE
"JULIA"
Also Starring JASON ROBARDS · HAL HOLBROOK
ROSEMARY MURPHY and MAXIMILIAN SCHELL as Johann
Directed by FRED ZINNEMANN · Produced by RICHARD ROTH · Screenplay by ALVIN SARGENT

**HURRY — ENDS SOON**
ROYAL — 835 Broughton — 383 9711
Tonight at 7:00 and 9:00 p.m.
Saturday at 1:00, 2:55, 4:55, 7:00 and 9:00 p.m.
MATURE

---

Would you be shocked to find out
that the greatest moment
of our recent history
may not have happened at all?



# CAPRICORN ONE



ELLIOTT GOULD · JAMES BROLIN · BRENDA VACCARO · SAM WATERSTON · O.J. SIMPSON · HAL HOLBROOK · KAREN BLACK · TELLY SAVALAS

SIR LEW GRADE Presents For ASSOCIATED GENERAL FILMS
ELLIOTT GOULD · JAMES BROLIN · BRENDA VACCARO · SAM WATERSTON · O.J. SIMPSON
and HAL HOLBROOK in
A LAZARUS/HYAMS PRODUCTION of A PETER HYAMS FILM "CAPRICORN ONE"
with DAVID HUDDLESTON · DAVID DOYLE
KAREN BLACK · TELLY SAVALAS
Executive Producer JOHN DAVIS · Produced by PAUL N. LAZARUS III · Written and Directed by PETER HYAMS
A Panavision® Production · Color by DeLuxe®

**AT 2 THEATRES! STARTS TONIGHT!**
CAPITOL — 805 Yates — 384 6811
TILLICUM DRIVE-IN — Burnside at Tillicum — 382 7531
CAPITOL—Tonight at 7:00 and 9:00 p.m.
Saturday at 1:00, 3:00, 5:00, 7:00 and 9:00 p.m.
Sunday continuous from 2:55 p.m.
TILLICUM-GATES 8:30, SHOW AT DUSK
ADDED ATTRACTION DRIVE-IN "CROSSED SWORDS"
MATURE

---

**GRAND PRIX**
**Festival of Fantastic Films**
**Avoriaz '78**

**MIA FARROW** **KEIR DULLEA**



Most nightmares end at daybreak
This one was just beginning

**FULL CIRCLE**

TOM CONTI · ROBIN GAMMELL · JILL BENNETT · CATHLEEN NESBITT
Executive Producer PETER FETTERMAN · Based on the novel ALFRED PARISER · Screenplay by RICHARD LONCRAINE
Executive Producer JULIAN MELZACK
Music Composed and Conducted by COLIN POWIS
Screenplay by DAVE HUMPHRIES
From the novel Full Circle by Peter Straub
An Anglo-Canadian Co-Production · A Classic Film Industries Limited/Les Productions Cinq presentation
Released by Astral Films

CORONET — 836 Yates — 383 6414
WARNING: Parents—some frightening scenes. (B.C. Director)
Tonight at 7:00 and 9:00 p.m.
Saturday at 1:15, 3:00, 5:00, 7:00 and 9:00 p.m.
Sunday continuous from 1:30 p.m.
MATURE

# Dial-A-Maven: Find Anything

CHICAGO (AP) — Ellen Levine's business is finding things for people, like an auto horn that plays 15 notes of Beethoven's Fifth Symphony, or a perfect plot of clover, or a 1938 vegetable grinder.

"I'm not a dating service," said Ms. Levine, who founded Dial-A-Maven 1½ years ago. "But recently a Jewish mother phoned and said her 40-year-old son had never married and she wanted to be a grandmother. She wanted me to find a wife for him. But the son never called like he told his mother he would."

Since becoming a professional maven—a Yiddish word for an expert or know-it-all—Ms. Levine, 33, has found about 300 items for people calling for her help. Her fee runs from $25 to as much at $100 and she says she gets 20 to 30 calls a week.

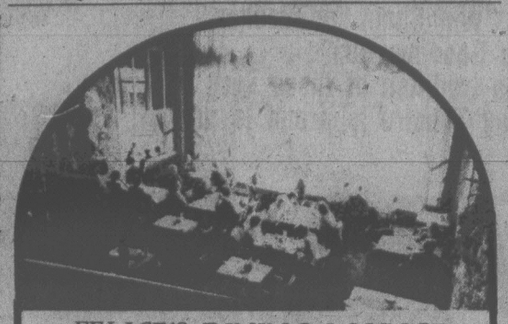
"I found an auto horn that played Beethoven's Fifth from a disc recording contraption," she said. "An attorney wanted it, and I also filled his request for a door bell that played the same thing.

"A commercial photographer wanted a perfect plot of clover to do some shots. I called sophisticated greenhouses, but no luck. Then someone told me of a small plot in my own neighborhood where an old woman had planted clover instead of grass—and there were a lot of four-leaf clovers in it, too."

A housewife wanted her to find a witch to break a spell another woman had cast over her husband. "This was one of the strange ones, and I couldn't do it," said Ms. Levine. "But I was able to find a 1938 vegetable grinder operating by a crank after touring antique stores."


SOFA AND CHAIR BEDS
POLY
FURNITURE—LIGHT, COMFORTABLE
EASY TO MOVE — 517 YATES

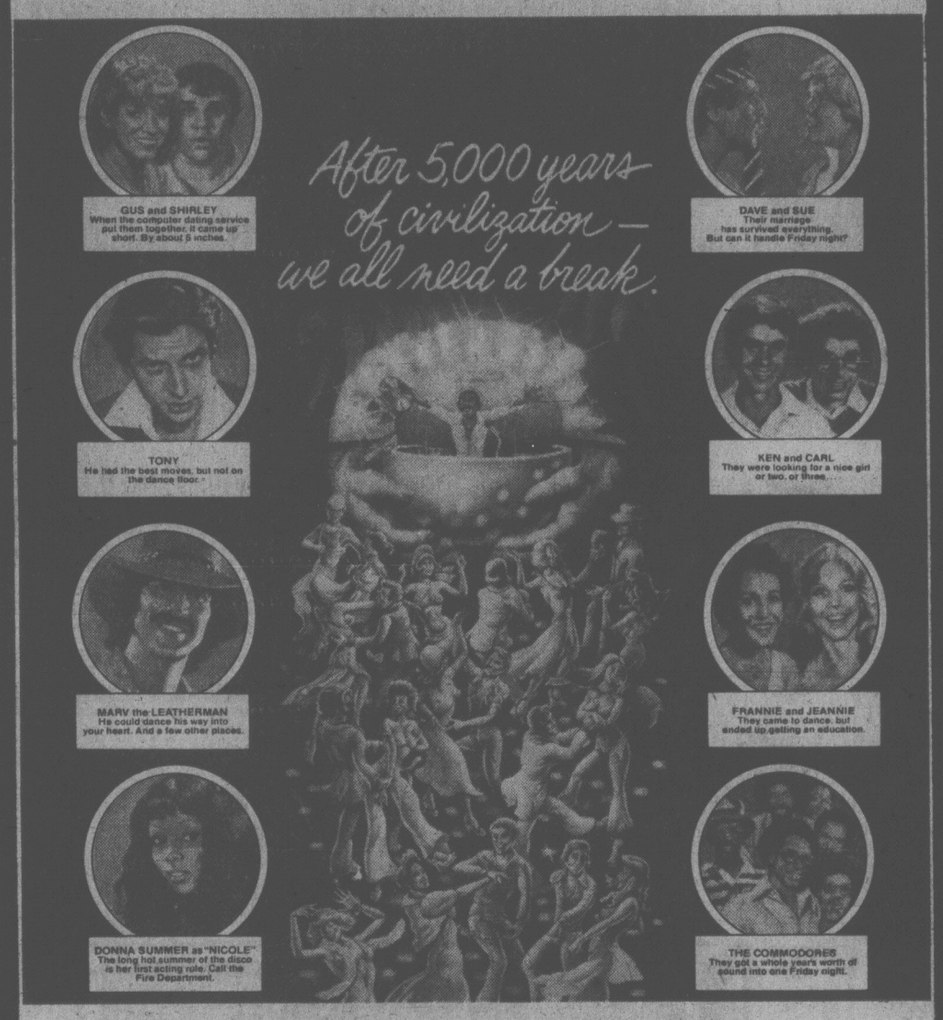
Victoria Theatre Guild Presents
"THE KILLING OF SISTER GEORGE"
by Frank Marcus
Tonight Thru. June 10 (Except Sun., June 4)
Curtain Time 8:15 p.m.
at LANGHAM COURT THEATRE
Box Office open 3:30-7:30 p.m. (Except Sun., June 4)
Phone: 384-2142 Tickets: $3.
Sr. Citizens and Students—$2. (Mon. thru. Thurs.)


FELICE'S DINING LOUNGE
Live entertainment with Bill Zaalberg
THURS., FRI., SAT.
Gourmet Meals
Served in our elegant surroundings overlooking
VICTORIA'S BEAUTIFUL INNER HARBOUR
Dinner 7 Days a Week from 5:30
Parking After 5 p.m.
Reservations 385-4497
1218 Wharf St.
6-2
Buffet Special with Salad Bar $3.45
Monday to Friday from 11:30

Now open to serve you: 翠園大酒家
JADE PALACE RESTAURANT
翠園
Victoria's Newest Restaurant Featuring Chinese Cuisine
For Reservations Phone 388-4412
LUNCHES
served from 11 a.m. to 3 p.m. daily
INTRODUCING
THE DIM SUM LUNCHEON
Saturday, Sunday and Holidays.
ON THE MEZZANINE IN MARKET SQUARE
221-560 Johnson
corner of Store Street
388-4412
DINNER
Mon.-Thurs. from 5 until 1 a.m.
Friday & Sat. from 5 until 2 a.m.
Sun. and Holidays from 5 until 9 p.m.
5-26
PHONE AHEAD FOR OUR TAKE-OUT SERVICE 10% OFF

Mt Everest
RESTAURANT AND DINING LOUNGE
formerly Poddle Dog Restaurant
SATURDAY NIGHT SPECIAL
TANDORRI CHICKEN
Each served with soup or salad, coffee or tea, dessert
YOUR CHOICE $4.95
DINNER SERVED FROM 5:30 to 10:30
RESERVATIONS RECOMMENDED
OPEN DAILY 8 a.m. to 10:30 p.m.
1241 Government 384-7200

NASHVILLE, B.C.
The Big Cabaret
Featuring
NORM WATSON and WOODSHED
FRI. & SAT. 9 p.m.-2 a.m.
DAVE PAULSON at the piano for your dining pleasure, 7-9 p.m. FRI. & SAT.
INGRAHAM HOTEL
2915 DOUGLAS ST. 6-2 385-6731

THANK GOD IT'S FRIDAY.


Special Guest Stars DONNA SUMMER and THE COMMODORES
Executive Producer NEIL BOGART Written by BARRY ARMYAN BERNSTEIN
Produced by ROB COHEN Directed by ROBERT KLANE
ORIGINAL SOUNDTRACK ALBUM AVAILABLE ON CASABLANCA RECORDS AND TAPES
"THANK GOD IT'S FRIDAY" MOVIE TICKETS GOOD FOR ADMISSION TO HARPO'S DISCO No. 15 BASTION SQUARE
© 1978 Columbia Pictures Industries, Inc. Columbia Pictures
odeon 2
780 YATES STREET
383-0513
GENERAL
MATINEES FRI., SAT., SUN. 1:30, 3:10, 5:05
NIGHTLY 7:10, 9:10

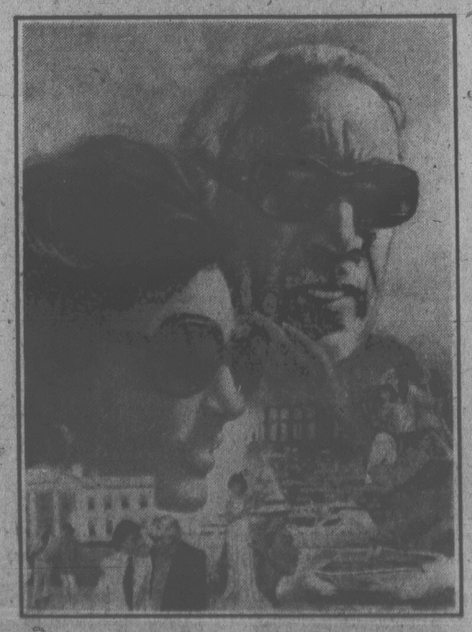
American Graffiti is back!

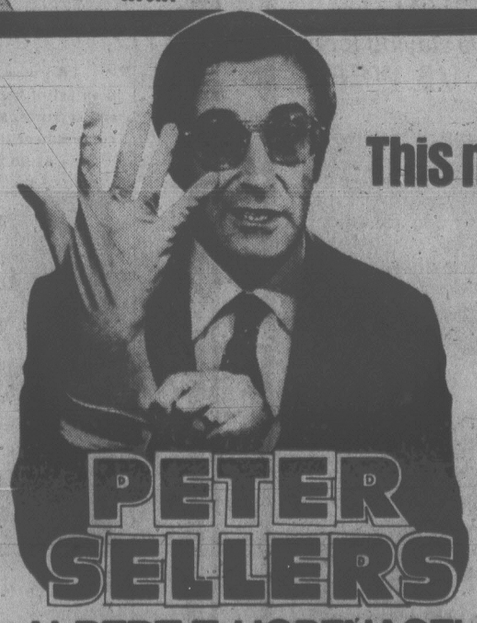

Starring RICHARD DREYFUSS · RONNY HOWARD · PAUL LE MAT · CHARLIE MARTIN SMITH
CANDY CLARK · MACKENZIE PHILLIPS · CINDY WILLIAMS · WOLFMAN JACK · Written by
GEORGE LUCAS and GLORIA KATZ & WILLARD HUYCK · Directed by GEORGE LUCAS
GENERAL
haida
808 YATES STREET
382-4278
MATINEES FRI., SAT., SUN. 1:30, 3:15, 5:10
NIGHTLY 7:15, 9:25

HELD OVER!

The image of an adult world through a child's eyes.
WARNING: Some nude and suggestive scenes. (B.C. Director)
LOUIS MALLE'S Pretty BABY
PARAMOUNT PICTURES PRESENTS "PRETTY BABY"
Starring KEITH CARRADINE, SUSAN SARANDON and BROOKE SHIELDS
Associate Producer POLLY PLATT Screenplay by POLLY PLATT Story by POLLY PLATT and LOUIS MALLE Music Adaptation and Supervision JERRY WEXLER
Produced and Directed by LOUIS MALLE
COUNTING HOUSE 2
BROAD AT BROUGHTON
383-3434
NIGHTLY 7:00, 9:10

CANADIAN ODEON THEATRES


She was the most famous woman in the world.
He was a peasant, a pirate, a shark.
What he couldn't buy with money he stole with charm.
ALLEN KLEIN Presents
ANTHONY QUINN JACQUELINE BISSET
THE GREEK TYCOON
also starring RAF VALLONE EDWARD ALBERT
CHARLES DURNING LUCIANA PALUZZI
CAMILLA SPARV MARILU TOLO
and JAMES FRANCISCUS as President James Cassidy
4th WEEK!
MATURE
WARNING: Occasional nudity, frequent coarse language. (B.C. Director)
MATINEES FRI., SAT., SUN. 1:30, 3:15, 5:10
NIGHTLY 7:15, 9:15
odeon 1
780 YATES STREET
383-0513

HELD OVER!

This man wants to be... your doctor?
PETER SELLERS
as ALBERT T. HOPFNAGEL in
"WHERE DOES IT HURT?"
MATURE
WARNING: A ribald medical comedy; some swearing and coarse language. (B.C. Director)
A CINERAMA RE-RELEASE THROUGH AMERICAN INTERNATIONAL PICTURES
COUNTING HOUSE 1
BROAD AT BROUGHTON
383-3434
NIGHTLY 7:00, 9:15

# RECORDS and TAPES

| | CASSETTE OR 8-TRACK | ALBUM |
|---|---|---|
| — RITA COOLIDGE "Love Me Again" | 4.99 | 4.29 |
| —PABLO CRUISE "A Place in the Sun" | 4.99 | 4.29 |
| —SUPERTRAMP "Crime of the Century" | 4.99 | 4.29 |
| —STYX "Grand Illusion" | 4.99 | 4.29 |
| —CHUCK MANGIONE "Feels So Good" | 4.99 | 3.99 |
| —AMERICAN HOT WAX "Soundtrack (2 LP set)" | 8.99 | 7.99 |
| —JOAN ARMATRADING | 4.99 | 4.29 |
| — RITA COOLIDGE "Anytime . . . Anywhere" | 4.99 | 4.29 |
| —BOB SEGER "Stranger in Town" | 4.99 | 3.99 |
| —LITTLE RIVER BAND "Sleeper Catcher" | 4.99 | 3.99 |
| —BOB WELCH "French Kiss" | 4.99 | 3.99 |
| —WINGS "London Town" | 4.99 | 3.99 |
| —BARRY MANILOW "Even Now" | 4.99 | 3.99 |
| —LITTLE RIVER BAND "Diamantina Cocktail" | 4.99 | 3.99 |
| —STEVE MILLER "Book of Dreams" | 4.99 | 3.99 |
| —BEATLES "1962-1966 (2 LP set)" | 7.99 | 6.99 |
| —BEATLES "1967-1970 (2 LP set)" | 7.99 | 6.99 |
| —STEELY DAN "AJA" | 4.99 | 3.99 |
| —DAN HILL "Longer Fuse" | 4.99 | 3.99 |
| —PRISM | 4.99 | 3.99 |
| —STAR WARS "Soundtrack (2 LP set)" | 5.99 | 4.99 |
| —STEELY DAN "Can't Buy A Thrill" | 4.99 | 3.99 |
| —J. J. CALE "Naturally" | 4.99 | 4.29 |
| —AL STEWART "Year of the Cat" | 4.99 | 4.29 |
| —TEAZE "On The Loose" | 5.49 | 4.49 |
| —TRIUMPH "Rock & Roll Machine" | 5.49 | 4.49 |
| —FM "Soundtrack (2 LP set)" | 8.99 | 7.99 |
| —TROOPER "Knock 'em Dead Kid" | 5.49 | 4.49 |
| —STEVIE WONDER "Songs in the Key of Life" (2 LP set) | 10.99 | 8.99 |
| —COMMODORES "Natural High" | 5.29 | 4.29 |
| —HEART "Dreamboat Annie" | 5.29 | 4.29 |
| —DOUCETTE "Mama Let Him Play" | 5.29 | 4.49 |
| —PAUL HORN "Dream Machine" | 5.29 | 4.49 |
| —HEART "Magazine" | 5.29 | 4.29 |
| —ERIC CLAPTON "Slow Hand" | 5.29 | 4.29 |
| —SATURDAY NIGHT FEVER "Soundtrack (2 LP set)" | 7.99 | 6.69 |
| —ATLANTA RHYTHM SECTION "Champagne Jam" | 5.29 | 4.29 |
| —DONNA SUMMER "Once Upon A Time (2 LP set)" | 7.99 | 6.99 |
| —JEAN MICHEL JARRE "Oxygene" | 5.29 | 4.29 |
| —GREASE "Soundtrack (2 LP set)" | 8.99 | 7.99 |
| —RANDY BACHMAN "Survivor" | 5.29 | 4.29 |
| —THANK GOD IT'S FRIDAY "SOUNDTRACK (2 LP set)" | 8.99 | 7.99 |
| —VILLAGE PEOPLE "Macho Man" | 5.29 | 4.29 |
| —KISS "Double Platinum (2 LP set)" | 8.99 | 7.99 |
| —SAMANTHA SANG "Emotion" | 5.29 | 3.99 |
| —THOR "Keep the Dogs Away" | 4.99 | 3.99 |
| —BONNIE TYLER "It's a Heartache" | 4.99 | 3.99 |
| —JEFFERSON STARSHIP "Earth" | 4.99 | 4.49 |
| —BOB MARLEY "Kaya" | 4.99 | 4.49 |
| —TOMITA "Kosmos" | 4.99 | 4.49 |
| —E.L.O. "Out of the Blue" (2 LP set) | 7.49 | 6.49 |
| —GERRY RAFFERTY "City to City" | 5.29 | 4.29 |
| —E.L.O. "A New World Record" | 4.99 | 3.99 |
| —JACKSON BROWNE "Running on Empty" | 4.89 | 3.89 |
| —GEORGE BENSON "Weekend in L.A. (2 LP set)" | 7.99 | 6.99 |
| —GENESIS "And Then There Were Three" | 4.89 | 3.89 |
| —EAGLES "Hotel California" | 4.89 | 3.89 |

# Package Power

FREE copy of STEREO GUIDE available now

## GREAT STEREO BUYS FROM A&B SOUND

### 8 WATTS RMS



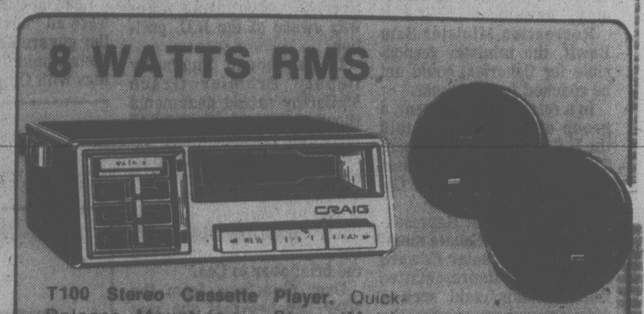
**T604 In-Dash Stereo Cassette Payer with AM-FM-MPX Radio.** Manual and automatic cassette eject at completion of tape — locking fast for yard for rapid cassette scanning — AFC (Automatic Frequency Control) for drift-free reception — antenna trimmer adjustment accessible from front panel — includes customizer trim plate and gasket to fit most cars.

V401 Custom Speakers 5¼" flush mounted speakers with 10 oz. magnet. 25 watts at 8 ohms.

Now 189.95 Speakers Included

CRAIG

### 8 WATTS RMS



**T100 Stereo Cassette Player.** Quick-Release Mounting — Stereo/Matrix Circuitry—Fast Forward and Rewind — Running and End of Tape Indicator Lights — Volume, Balance and Tone Slide Controls.

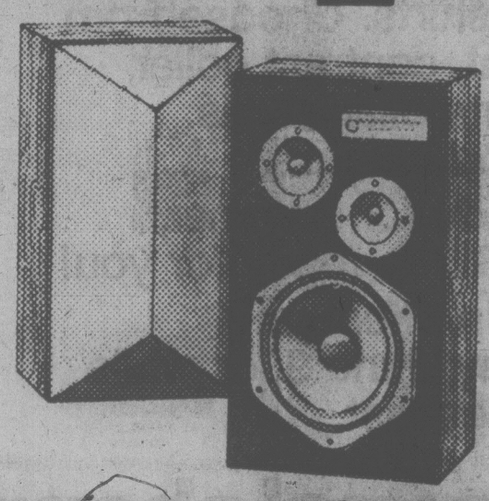
9414 Speaker with 8 watts at 4 ohms

Now 129.95 Speakers Included

CRAIG

## 32 WATTS RMS

marantz Dual



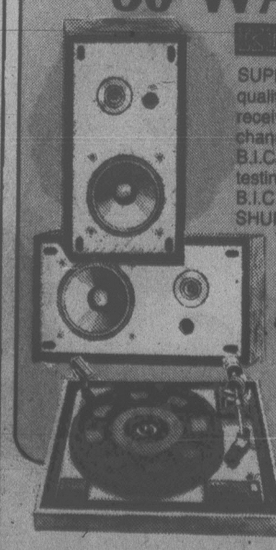
MARANTZ means quality and the receiver model 2216 with over 16 watts RMS per channel is proof. MARANTZ guarantees their specifications for a full three years (walnut sleeve optional). Dual makes great turntables and this model 1237 is one of DUAL's best values. Full automatic features plus a SHURE cartridge for the best sound.

MARANTZ has just released a new line of speakers and the HD440 is probably the best choice of this exciting group. An 8" woofer and two heavy-duty tweeters provide impressive sound from these handsome speaker enclosures.

NOW $599.95 COMPLETE



### 30 WATTS RMS

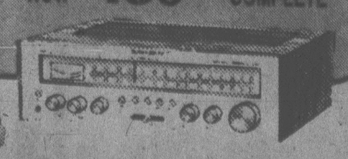


SUPERSCOPE BY MARANTZ gives you top quality at an affordable price. The model 1290 receiver delivers a guaranteed 15 watts RMS per channel.

B.I.C. Turntables have been top rated by most testing institutions as great values. This is B.I.C.'s lowest priced model and it includes a SHURE MAGNETIC Cartridge.

The KLH name is backed by over 20 years experience in loudspeakers. A famous make at a fantastic price, which completes this specially priced system available only while stocks last.

NOW $439.95 COMPLETE

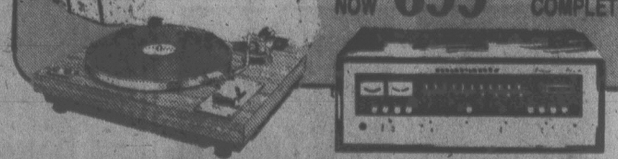


### 60 WATTS RMS

For those that demand the very best there's the powerful MARANTZ 2230B with over 30 watts RMS per channel. Features all the controls and convenience you'd expect from MARANTZ, and, of course, the famous quality. (Walnut sleeve optional.)

The new 6110 turntable is fully automatic and belt driven for top performance and ease of operation. MARANTZ turntables at this price are hard to believe but we've got 'em!

B.I.C. Formula 3 Loudspeakers are as accurate as you'll find, and due to a special purchase we can offer them at this popular price range. However, this package is limited to stock on hand and cannot be repeated.



NOW $699.95 COMPLETE

*the home of high-fidelity*

# a&b sound

## 641 YATES, DOWNTOWN

THURSDAY & FRIDAY OPEN UNTIL 9 385-1461

# Canada Expells Trollers

Continued from Page 1

B.C. fishermen in this matter.

He said a fish war "may well create severe difficulties."

The premier said that B.C. officials had just returned from Ottawa where they had presented the B.C. case, "and there's nothing more we can do."

"It is an international matter involving the federal government, and all we can do is help the federal government by not hindering its efforts to get a successful agreement which will benefit the fisheries part of our economy," he said.

Recreation Minister Sam Bawlf, the minister responsible for fisheries, could not be reached for comment.

In a related development, a group of congressmen told the U.S. treasury department Thursday the United States should impose duties on Canadian fish imports.

The 38 House of Representatives and U.S. Senate members, led by Senator Edward Kennedy and Representative Gerry Studds, said such a duty is necessary to offset the effect Canadian fish imports has on the prices paid to U.S. fishermen.

Studds said the imports are subsidised by Ottawa.

"As a result, most of the fish products imported into the country by Canada can be purchased at prices lower than our American fishermen can afford to charge," Studds said in a statement. "The effects have been devastating."

Trouble with the 1978 interim reciprocal fisheries agreement stemmed from both coasts, although the West Coast situation attracted more attention.

The U.S. asked Canada to close the Swiftsure Banks off southern B.C. April 15 for conservation reasons, a move Canada didn't make until mid-May because the Americans never provided reasons for the closure. But the U.S. refused to allow B.C. salmon trollers increased access to Washington State salmon as it had agreed to under the 1978 agreement.

# Socreds Rake NDP Over Report Release

Continued from page 1

want to call any more attention to the situation.

But Bawlf said NDP MLA Graham Lea waved the document in the house on Wednesday, saying the government should put pressure on Ottawa.

That is exactly what Ottawa didn't want, Bawlf said.

Secretary-treasurer of the UFAWU George Hewison said in January he made the paper public because a U.S. aide had waved a copy of it in his face at a cocktail party in Washington, D.C.

Bawlf admitted the B.C. paper was tabled during the international talks so the entire U.S. negotiating team was aware of the B.C. position.

In the house Thursday Deputy Premier Grace McCarthy tabled documents showing the government had given Don Lockstead (NDP—Mackenzie) a copy of the B.C. brief in trust.

She suggested although he was trustworthy, he was "over-ridden" by other members of his caucus and turned the brief over to Lea.

Over objections from the NDP benches that she was out of order, McCarthy read off the names of Lea, Gary Lauk (Vancouver Centre), Opposition Leader Dave Barrett, Alex Macdonald (Vancouver East) and Ray Skelly (Alberni), calling them an "irresponsible team."

During her lengthy statement, Lea could hardly wait for McCarthy to finish scolding him.

Lea was on his feet quickly saying the government had obviously forgotten the paper had been made public by the UFAWU. He then read the newspaper account of the meeting where Hewison revealed the paper.

The Socred benches, which had been heckling Lea a minute before, fell silent.

Lea then called on McCarthy to withdraw her statements and said she and Bennett should apologize.

Lea said their statements were an "obvious attempt by the government to cover up their stupidities in their dealings with Ottawa."

"They tried to pull a political sham on the legislature," he said.

Lockstead said he kept the confidentiality of the report. Lea obtained his own.

Bennett was not in the house during the exchange and refused to see reporters in his office.

"I guess the premier sent Grace up to do the dirty work while he was hiding sucking his thumb," Lea said outside the house.

McCarthy said she has no intention of apologizing.

Bennett finally broke his silence later Thursday evening when he told a reporter basically what Bawlf had said — that Hewison made the paper public in a convention while Lea did it in the legislatures, apparently a far greater sin.


the Bay

MEET DOUG DEWAR

and TALK HIKING

Friday, 5 p.m. to 9 p.m.
Saturday, all day

This weekend, meet Mr. Doug Dewar from Taymor Industries. He will be answering your questions on backpacking and hikers' tents. In Sporting Goods, downstairs.

Hudson's Bay Company



the Bay

SALE

WARNER RECORDS AND TAPES

Save now on these current releases:



GEORGE BENSON, Breezin'
SALE: L.P. 4.99
TAPE 5.99



GEORGE BENSON, Weekend in L.A.
SALE: L.P. 9.99
TAPE 10.99



GORDON LIGHTFOOT, Endless Wire
SALE: L.P. 3.99
TAPE 5.99



ROD STEWART, Footloose and Fancy Free
SALE: L.P. 4.99
TAPE 5.99



QUEEN, News of the World
SALE: L.P. 3.99
TAPE 5.99



LINDA RONSTADT, Simple Dreams
SALE: L.P. 4.99
TAPE 5.99

*Records, Main Floor*

Prices in effect while quantities last

Hudson's Bay Company






Continues Today 'til 9 p.m. and Sat. 9 to 5:30 p.m.

Jordans

SUPER SPECIALS! SUPER BARGAINS!

This Sale at One Location Only

854 PANDORA—385-6746

Free Parking at Rear of Store

6-2



the Bay

# Rock bottom prices on 317 velour tops

Head for 317 and get your bod into some of the greatest looks around. Velour shirts. Choose from zip front, contrast collar, and knit collar styles. Assorted colours.

Get ready for summer, 'cause 317 is ready for you!

Prices in effect until Saturday, June 9, or while quantities last.

## Personal shopping only 12.99

*317, Main Floor*



For Father's Day, it's hard not to think of the Bay.

Hudson's Bay Company

SEA-WATCH
CONSTANT INFORMATION
CFAX 1070

# SECOND FRONT PAGE

VICTORIA, BRITISH COLUMBIA, FRIDAY, JUNE 2, 1978—PAGE 23

METRO TOYOTA
ESSO CAR CLINIC
TESTED USED CARS



Measuring the rigging.



Officials check every measurement to make sure the boats conform to class.

## Designers Put to Test

***The world's best boat designers have spent the last year at their drawing boards trying for a winner. Saturday, their skills are put to the test, and the innovations which work will appear in next year's production sailboats.***

By PAT DUFOUR
Times Staff

Just as the Indianapolis 500 is a testing ground for manufacturers of racing cars, this year's three-quarter ton world sailboat championships starting here Saturday will be a battleground for the world's top designers.

Although the skippers and crews of the 18 racing machines are all from the United States and Canada, the impact of the radical changes in design will be world-wide.

One of the boats to watch will be Hagar, belonging to Gerald Duncan and Joe Goldberg of the Seattle Yacht Club. Hagar is off the drawing board of Ron Holland, who at 30 ranks as one of the first four designers in his field.

The former New Zealander now works out of a converted stone piggery and lean-to barn in the Irish county of Cork. So much in demand, the time he can spend in the converted stone farmhouse where the Hollands and their two daughters live is minimal.

He was the designer of former British prime minister Ted Heath's newest boat and of several high-ranking entries in the prestigous Admiral's Cup series.

He designed Imp, who with Scaramouche and Bay Bea, formed the American team that placed second. Imp won two races, including the coveted Fastnet, and scored the highest points of all boats.

Another of his boats was Marionette, which with Moonshine and Yeoman XX won first spot for the British. He also designed Iorana III, skippered by W.W. Denzel of the Austrian team, which earned the third highest number of points.

Britton Chance, the naval architect who operates out of Newport, Rhode Island, who has designed 12-metres for America's Cup competition and the designer of Bay Bea, will also be watching the Victoria championships. He designed Sachem for Bill Buchan of Seattle, winner of this year's Swiftsure.

Winner of last year's Swiftsure in Kanata, which he designed himself, architect Vladimir Plavsik will race in his self-designed Spearhead.

The world-renown designers Cuthbertson and Cassion of Oakville, Ont., designed Jo, to be sailed by Jan Huibers of the Royal Victoria Yacht Club.

Graham and Schlageter of Chicago designed Chocolate Chips, which has been trucked up from Indiana, to be raced by Ronald Lester and Ronald Porter of the Michigan City Yacht Club.

Designer Laurie Davidson of Auckland, N.Z., is here to act as spare crew for his Pendragon, owned by John MacLaurin of the California Yacht Club in Los Angeles.

Launched March 8, her first competition was in the North American championships in late April when she placed second in her first race, won the next three and finished ninth in the last one, which gave her second spot over-all.

Ton-class racing is a name for six levels of International Offshore Rule ratings which, unlike Swiftsure, allow boats to race as equally as possible, the first boat home being the winner. Three-quarter ton is close to the IOR rating limit of 24.5, boats measuring about 30 to 35 feet in length.

This week, measurers headed by B.C.'s chief measurer John Evetts of Vancouver were kept busy measuring sails, rudders and other boat equipment.

Because of design innovations, world championship boats are often raced for only one season, being replaced by even more radical designs the following year. Many of the innovations introduced in world championships gradually are implemented by designers of more conventional craft.

Each boat will have a crew of six.

A 25-mile Olympic course will be raced Saturday, starting about two miles south of Clover Point. Similar races are scheduled for Sunday and next Thursday.

On Monday there will be the short offshore race of 130 miles which will follow most of the Swiftsure course.

The final race will be sailed next Friday. It will be a long 249½-mile race with a time limit of 54 hours, again arranged on the Swiftsure course.

## *Forests Closing Early As Fire Hazard Climbs*

A long-range forecast for continued warm, sunny weather may be a blessing for those planning an outdoors weekend but it spells trouble for those responsible for protecting the forests.

Temperatures in the mid-20s have raised the forest fire hazard on southern Vancouver Island into the "high" range and some other areas in B.C. have a similar or "moderate" reading.

This has already led to one logging company closing its road to the public.

Pacific Logging says the Bear Creek-Diversion Reservoir area near Jordan River will be closed to recreational access this weekend.

Weekes Lake gate will remain open.

Barry Mountain, ranger for the Langford district, said today people should be careful with fire in the woods.

He had to contend with two fires Thursday. The first broke out on new B.C. Hydro right-of-way being cleared near Mount Finlayson. It took about two hours before air tankers, brought in from Kamloops, had the blaze under control about 2 p.m.

The second fire broke out closer to Shawnigan Lake on the right-of-way later in the evening. It took about two hours for ground crews to bring that one under control.

Mountain said a relatively new infra-red scanner, which every ranger station has been equipped with this year, was used on the right-of-way early this morning and there were no hot spots.

There have been 232 forest fires in B.C. so far this year compared to 318 for the same period in 1977.

Hank Doerksen of the forest protection division said today the increasingly hot days will likely put most areas into the "high" fire hazard reading by the end of the weekend.

## Camosun Principal: 36 Apply

Camosun College has received 36 applications from across Canada for the job of principal, chairman Janet Baird said Thursday.

Councillors and committee members will start sorting through the applications and hope to select a new principal by mid-July, she said.

Present principal, Dr. Grant Fisher, decided to step down after seven years to make room for someone with a new approach, Baird said.

Dr. Fisher will stay at Camosun to teach administration.

## PO SHUTTING 'PARTY AREA'

Customers who rent post boxes at the main Victoria Post Office have been told that the lock box lobby will be closed at night effective June 12 because the Post Office cannot guarantee proper security of the mails.

"The lobby is being used as a lavatory, a sleeping area or a place to hold a party during the night hours," explains Al Bennett, assistant manager of the retail and delivery department, in a letter to box users.

"Complaints have been received regularly about the filth of this area and the fact that some people are afraid to enter."

In the past, the lobby containing 1,100 boxes has been open on a 24-hour basis. Starting June 12 it will be open from 6:30 a.m. to 7 p.m. Monday through Friday, 7 a.m. to 4 p.m. Saturday but closed all day Sunday and on holidays.

The letter says although city police have been keeping a close watch on the lobby, with their other commitments they cannot provide full protection.

Bennett said today the problem has been getting steadily worse, to the point where night and Sunday closure was the only practical solution.

In a recent early morning incident, police evicted 10 people who had spent the night in sleeping bags on the floor.

"We have had a number of customer complaints about the behavior, males and females together," he added.

Bennett said there have been parties and fights in the lobby and mail boxes have been knocked back about one foot, making it possible to enter the main Post Office area or for someone to reach in and take mail from the back of the boxes.

"It's primarily our concern for mail security that has forced us to take this action," he said.

## Boom Predicted Despite Closures

Victoria MLA Sam Bawlf and Mayor Mike Young said Thursday the region is on the verge of major economic expansion, despite closure of several manufacturing plants.

In separate interviews, they said the layoff of 96 James Island employees is a serious economic and psychological blow — especially after the loss of 62 jobs at McDonald's bakery and the announcement that almost 200 forest ministry jobs will be transferred out of the city.

But while manufacturing jobs are being lost, others are being created and the nature of Victoria is changing.

They both described Victoria as being at the crossroads and about to take a new economic direction.

Mayor Young said he had pushed for rapid development of the tourist industry "although it is not everyone's cup of tea" to cushion the economic blow during the expected closure of some manufacturing plants here.

"Tourism is something that can be developed almost overnight. You throw a party and invite everyone here. However, this is ancient history now. It is already under way. We have to move strongly in other areas."

These would include new major hotels and supporting services.

"Perhaps the time has come to take a trip east and steal a few pocket industries as well."

Closure of James Island explosive plant was no surprise to Young who worked there briefly 22 years ago and even then there were reports of an imminent closure.

"The plant has had several reprieves. This closure is not unexpected but it is a serious blow. I have counted 40 industries that have closed here in 20 years. The pattern is clear."

But the future could be bright in new directions, he said, especially if the region gets the type of co-operation from government agencies that it did on developing the tourist industry, which is booming.

Meanwhile, Bawlf said a wave of new jobs can be expected for Victoria both in the provincial civil service and in private enterprise.

The provincial government will be adding to the Victoria payroll despite the loss of almost 200 jobs in the ministry of forests.

"I can tell you there will be a net increase in provincial government jobs in Victoria in the current year," he said.

For example, he said, there are or will soon be an additional 49 jobs created for Victoria this year in areas under his jurisdiction, the ministry of recreation and conservation and B.C. Ferries Corporation.

Most other ministries will show a net increase in Victoria jobs this year as well.

Bawlf said he is gathering statistics to support this statement.

In addition, Bawlf said, there will be four task forces operating this summer to create additional jobs for the Victoria area.

The task forces will study:

— Opportunities to expand Victoria's fishing fleet;

— The potential for retail expansion in downtown Victoria;

— Logical sites for a convention-arts centre;

— Methods of expanding Victoria's growing scientific research industry.

Three of the task forces are already at work and the fourth, on research industries, will be formed within a month. Bawlf said that, except for universities, Victoria already has the largest collection of scientific research industries in Western Canada.

## TOWN TALK

Yachtsmen competing in the three-quarter ton world championships, the first race of which will be on Saturday, will take time out to do a little socializing this evening.

Along with the five-man international jury for the championships, writers and photographers, the sailors will don more formal duds for a reception at Government House.

The reception has been arranged by Provincial Secretary and Travel Industry Minister Grace McCarthy's ministry.

★ ★ ★

Motorists wondering how to describe distance travelled when automobile odometers read in kilometres may try getting used to *metrage* in place of *mileage*.

The word means the same in French or English and according to a majority of letters appearing in the *Metric Monitor*, a publication of Metric Commission Canada, *metrage* is preferred.

It beats *clickage*, a word which topped a Toronto contest for a suitable replacement, but ran third in a cross-country CBC radio survey after *kilomage* and *kilage*.

★ ★ ★

Local architect **Ben Levinson** believes children between 3 and 10 years of age can be taught to make solar collectors and intends to prove it.

On Saturday, June 10, he will give a speech to children of this age group at two public libraries — 10:30 a.m. at the McClung branch library at 3950 Cedar Hill and 2:30 p.m. in the Oak Bay branch library at 1442 Monterey.

He will explain how solar collectors can be made and adapted to existing houses and has prepared a mock-up of a solar collector which will help the children understand the principle of a solar collector. He has also prepared a brochure, illustrated and written in simple language, to give to the children.

"Solar power is becoming more feasible each day because fuel costs are rising," Levinson said. "By the time today's child is grown and ready to build his house, solar heating will be just as popular as the electronic calculators of today."

★ ★ ★

Victoria libertarians no longer must go to Vancouver to attend civil liberties association meetings because a group is being formed here.

Spokesman **Frank Preston** says an organizing committee comprising 10 members, including three UVic professors, is in the process of getting an association incorporated and established in Victoria.

A membership drive likely will be launched later in the summer.

He says the group will tackle several issues, such as freedom of information from government and data banks, RCMP probes and illegal operations, Human Rights issues, prisoners' rights and local police board priorities.

Preston, a technician with the Victoria engineering department, is a volunteer worker with prisoners at William Head. His wife, **Norrie**, is active in the Status of Women League.

★ ★ ★

It took a lot of door-knocking and pavement-pounding but volunteers raised $14,000 in the Victoria area and $17,000 on the rest of Vancouver Island for the Multiple Sclerosis Society in this year's campaign.

The money will be used for multiple sclerosis research.

★ ★ ★

More about the mail delivered with insufficient postage and no penalty: post office spokesman **Buz Sawyer** says the item cited Tuesday with 12 cents instead of the new first-class rate of 14 cents might actually have been a third-class letter, proper postage for which is 12 cents. (It wasn't)

He adds: "Anyone can beat the system in this democratic society based on mutual trust. We trust people to put the right postage on. We might intercept it (with the wrong postage), but it might slip by.

"It's like your lock boxes — people can steal newspapers if they want to, and they do. But unless it was a mistake, it's outright theft. It's stealing revenue from the post office."

## Deception Laid To Car Dealer

Speedway Motors Ltd. of Victoria and company sales manager Roy Passmore were charged in provincial court today with a violation of the Trade Practices Act.

Both were remanded to next Friday for plea.

Speedway is charged with deceptive practice in connection with the sale of a 1975 Volkswagen Rabbit to John Lawford, 306 Bessborough.

Passmore is charged with participating in a deceptive act.

The company at 971 Yates is alleged to have been deceptive and misleading in describing the vehicle's usage.

The purchaser had allegedly been told that the car was a demonstrator. It was later found out that the vehicle had been involved in a serious accident.

## Jim TAYLOR



# 'Little Hun' Sets Out Bombers' Priorities

It is second down, four yards to go. Quarterback Ralph Brock drops back and lofts a 65-yard pass in the general direction of Fargo, N.D.

A shot rings out. Brock crumples to the turf. The trainers run out and drag him off to the sidelines, where Ray Jauch stands with a smoking rifle. "Get in there," Jauch snarls to Harry Knight, "and remember, I've got one bullet left."

Ray Jauch has acquired many nicknames. As a player in Winnipeg he was The Toy Bulldog. As a coach in Edmonton he was known with varying degrees of affection as The Little Hun. Other coaches with reputations for toughness claim they would cut their mothers. Jauch wouldn't, at least not right away. First he'd try to stiff another team by trading her.

Which is to say that things figure to get interesting in the camp of the Winnipeg Blue Bombers.

★ ★ ★

In recent years the just-miss champions of western football have been coached by The Three Bears: Joe Zaleski, who was too nice; Jim Spavital, who was too tough, and Bud Riley, who fell somewhere in the middle. Unfortunately, the fall killed him. Now they have Jauch. Had he been Pappa Bear the story would have ended early: "Sit in your chairs, eat your porridge, go up for your nap and Shuddup, already!" The bear who refused would be Instant Rug.

It is said that Jauch has three priorities: to "encourage" Brock to cultivate the intermediate, or Ron Lancaster, zones instead of going for the fences; to find a large, tough and intimidating tight end who also catches passes, thus enabling him to scrap Riley's double wingback offence; and to revamp the defensive secondary.

There is also the matter of replacing wingback Tommy Scott, who played out his option and fled to the Eskimos, but the Bombers are treating that rather matter-of-factly. They've signed three ex-NFL wide receivers—John Green of Denver, Ken Smith of New England and Richard Rivas of Miami and Tampa Bay—but in his heart of hearts Jauch is hoping a Canadian like Mark McDonald can do the job well enough to allow him the luxury of three import offensive linemen.

The problem with the Bombers is that they've come so close the last two years.

Last season they were within the length of Joe Fourqurean's finger of beating B.C. Lions in the western semi-final. They had the west's leading rusher in Jim Washington, and No. 4 in Richard Crump. They had two of the top three receivers in Scott and Gord Paterson. People like Lancaster have insisted for two years that Brock is the best young quarterback in the league.

★ ★ ★

So how much do you tinker with an engine that purrs more often than it misfires? General manager Earl Lunsford says that's entirely up to Jauch.

"For the first time since I've been here," he says, "we're starting the season with a man who has been a head coach in the league. Zaleski, Spavital, Riley—they were all assistants moving up. Ray has the credentials, the positiveness, the knowledge of the league as a player, a coach and a general manager. He has the confidence to say that a housecleaning isn't needed. But the players will know who's running things, and that they'll perform or they'll be gone."

Jauch has signed large bunches of offensive linemen, all with some NFL experience. The one they're drooling over is Ira Watley, a 6'4" 265-pounder by way of Los Angeles Rams whom Lunsford calls "another John Helton" when it comes to quickness-for-size. Have you noticed how many new John Helton's disappear, especially after they go against the original?

Presumably he wants to give Brock a shade more time in which to consider the shorter vistas of the football field. At times last year he threw as high as he threw deep, being horizontal at the time.

★ ★ ★

If possible, the tight end will be Canadian. They're looking people named Evan Jones (of Victoria, incidentally) and Leo Ezerins and crossing fingers. But even if they have to go with an import and sacrifice a line spot they'll be explosive as ever with Washington, Crump, Paterson and Mike Holmes, who arrived late last season and may be one of the finest receivers in the country this year.

Defensively, he's brought in some speed to push Vince Phason and Chuck Wills and give Brian Herosian some help deep. Naturally, they all run the 40 in nothing flat. He also has plans for more work for Gary Rosolowich, the Canadian kid who turned the punt return into a sort of suicidal art form last season and now seems ready to do more.

There are the inevitable number of large defensive linemen around, all competing for two spots because Lyle Woznesensky and the eternal Jim Heighton are still there and still Canadian. The best of the crop may be Marty Smith, who did a lot of starting in Buffalo, joined the Bombers late last season and tore a knee after looking good for 20 minutes.

But you get the impression that the Bombers feel the best off-season recruiting job was done at the Grey Cup game, where Jauch made it known he was tired of being a general manager and Lunsford gratefully reeled him in.

Lunsford is delighted. The players are delighted. Lunsford plans to stay delighted—but then, he doesn't have to practice.

Good luck, Ralph. Throw short.

## WEST GERMAN CHAMPS UNIMAGINATIVE IN SCORELESS DRAW

# Blanket of Gloom Clouds Opener

BUENOS AIRES (Reuter) — West Germany's grinding, scoreless draw with Poland left a blanket of gloom over the opening of the 1978 World Cup soccer finals, but favored Argentina could strike a blow for adventurous soccer in today's three-match program.

After all the ballyhoo leading up to Thursday's kickoff match at the River Plate Stadium, there was a feeling of deflation after the West Germans looked anything but defending world champions against the Poles.

The Germans came to Argentina after suffering defeats in successive matches against Brazil and Sweden. Against Poland, their decline continued. Their defence was uneasy, they were unimaginative in midfield and non-existent in attack.

Manager Helmut Schoen, the guiding force behind West German soccer during a 14-year reign as national team manager, admitted that it was a "very poor game." Former West German World Cup star Guenther Netzer described the German performance as "shocking" while retired Brazilian idol Pele said Brazil had nothing to fear from European teams on the evidence of Thursday's match.

Poland had more cause for satisfaction. With a little luck they could have won comfortably against the Germans and manager Jacek Gmoch said it was only the brilliance of ageless goalkeeper Sepp Maier which stopped his team winning.

But even Maier knew little about a fierce ground shot from Polish captain Kazimierz Deyna which struck him on the legs when destined for the back of the net.

Grzegorz Lato and Andzrej Szarmach, the top scorers in the 1974 tournament when Poland was third after losing to West Germany in the semi-finals, showed they had lost none of their menace while Wlodzimierz Lubanski still had something to offer after fighting his way back into the team following serious injury.

**(The Scotland-Peru game may be seen on closed circuit TV at Memorial Arena at 12:45 p.m.)**

Remembering that this was the fourth successive scoreless draw in World Cup opening matches, there was a feeling that the strain of the occasion might have been responsible for the poor match.

The result confirmed the view that both teams will qualify for the second round from Group 2 where their rivals are Mexico and Tunisia, who meet today at Rosario.

But much more interest will be focused on the two opening matches in the fiercely competitive Group 1—Argentina against Hungary in Buenos Aires and France versus Italy in Mar del Plata.

An eagerly awaited clash is the meeting between France and Italy. After a victory over Brazil, France has jumped into the reckoning as a long-shot contender for the title while Italy is struggling to break a tradition of failures in World Cup tournaments.

Mexico should score a comfortable win over Group 2 minnows Tunisia, not expected to pick up any points and rated 1,000-to-one outsiders by London bookmakers.

Competition in Group 3 and 4 begins Saturday. Spain meets Austria and Sweden plays Brazil in Group 3 while Scotland meets Peru and Iran meets the Netherlands in Group 4.

# Sandown Park Harness Meet Goes Saturday

By BILL WALKER
Times Staff

Harness racing begins at Sandown Saturday after an absence of 22 years with a full card of 10 races and featuring an invitational handicap of the fastest runners on the grounds.

Admission will be $1 and first post will be 1:30 p.m.

It was in the 50s that harness racing was held here in 1956 under the auspices of the B.C. Jockey Club. It didn't take at that time. It lasted only five days. But that wsn't unusual. Even the thoroughbreds couldn't make ends meet in those days.

The return of the standardbreds this year is under the direction of Sandown Harness Raceway, which is an offshoot of Orangeville Raceways, which operated the recently highly-successful meeting at Cloverdale.

President is Jim Keeling, Sr., of Orangeville, Ont., and general manager of the meeting is Jim Keeling, Jr., his son.

★ ★ ★

Keeling Sr. got the sulky sport rolling at Cloverdale just two and one-half years ago. Since that time attendance and the mutuel handle have increased dramatically. At the close of this year's meeting the average daily mutuel handle was $240,000, an increase of over $100,000 since the beginning in 1976.

Previous to coming west, Keeling and his family operated a harness raceway at Orangeville, Ont., which they still do, thus the name — Orangeville Raceways.

Other members of the executive of Sandown Harness Raceway are: Doug Gillespie, concessions manager; Bob McReavy, mutuel manager; J.B. Kelly, program annd concessions; and John Kent, security.

Racing secretary is Leary Claypool while Brian Middleton is the commission judge representing the B.C. Racing Commission.

There will be win, place and show, and exactor wagering on every race.

The meeting will run for a total of 57 days, four days a week, Mondays, Wednesdays, Fridays and Saturdays, ending Sept. 9.

Post time on weekdays will be 5:30 p.m. and on Saturdays and holidays, 1:30 p.m.

Buses to Sandown will leave from the Vancouver Island Coach Lines at 12:30 p.m. on Saturdays and at 4:30 p.m. on weekdays.

There will also be bus service from the ferry terminal at Swartz Bay at 4:40 p.m. on weekdays and 12:40 p.m. Saturdays.

Duncan and other Up-Island fans are asked to contact the Vancouver Island Coach Lines regarding service to Sandown.

★ ★ ★

Saturday's opening-day feature brings together many of the top runners in the west.

Delta Duke, owned by Geald Bailey and Ray Gemmill of Cloverdale, is the track record holder at Cloverdale with a 2:02.3 clocking for the mile. Harry Moffat's four-year old Over Burder, recently recorded a 2:03 mile at Calgary's Stampede Park; and Walter Shykaruk's Dusty Speedball, is the Stampede Park record holder at 1:59.2.

Most harness races are at the one-mile distance.

In addition, two of the nation's leading drivers, Keith Linton and Joe Hudon will be at Sandown for the meeting.

Linton currently is the nation's leader with 121 victories while Hudon a few weeks ago represented Canada in the world driving championships, where he finished fourth.

(Saturday's entries are on page 26.)

## SPORTS MENU

**TONIGHT**

**SOFTBALL**
6:45 p.m. — Stuffy McGinnis Men's League, Bafesons vs. Victoria Athletics, Central Park.
6:30 p.m. — Sidney Men's Association, Travelodge vs. Tsawout, Sanscha Park.
6:30 p.m. — Heywood Men's League, Capital Builders vs. Webb and Trace, Heywood Avenue Park.

**SATURDAY**

**CAR RACING**
7 p.m. — Time trials for Billy Foster super-stock championship, Western Speedway.

**GYMNASTICS**
10 a.m. — Start of Vancouver Island regional "B" championships, CFB Esquimalt gymnasium.

**FOOTBALL**
8 p.m. — Royal Oak Lions/Hornets Peewee League playoff final, Saanich vs. Gordon Head (consolation final between Juan de Fuca and Victoria at 6 p.m.), Royal Athletic Park.

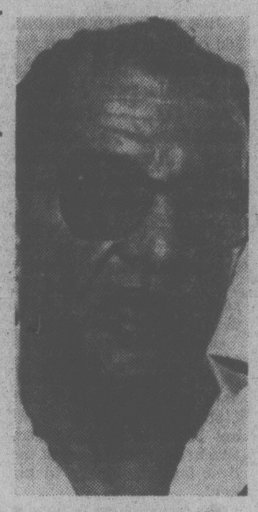
**SOFTBALL**
12 noon and 2 p.m. — Vancouver Women's League, doubleheader, Victoria Skylarks vs. Vancouver El Dorado, Central Park.

## Cricket Trial Here Sunday

Victoria and Vancouver clash Sunday in a cricket trials match to help determine the makeup of a British Columbia side.

The 45-over match starts at 12:30 p.m. at Beacon Hill Park.

# Rangers In 'Good Shape' As Shero Takes Charge



FRED SHERO
. . . off to New York

NEW YORK (AP) — John Ferguson spent the day on the phone with his scouts, planning which players New York Rangers might choose in the upcoming National Hockey League draft of junior players.

He should never have hung up.

Ferguson's phone rang again at 6 p.m. Thursday. Team president Bill Jennings was on the line. "He said, 'I'm sorry, but Fred Shero has been signed as coach and general manager,' " Ferguson recalled.

So Ferguson, who answered the phone as the Rangers' general manager, was unemployed before the receiver returned to its cradle. So was Jean-Guy Talbot, who endured a year as the Rangers coach.

In their place is Shero, who resigned as coach of Philadelphia Flyers on May 18 but saw his retirement last just 14 days. While Ferguson pondered who the Rangers would choose first in the draft two weeks from now, his bosses were trading that selection, and an unspecified amount of cash, to the Flyers for the right to sign Shero to a five-year contract at a reported $200,000 a year.

"Frankly, I don't feel that bad because the club's in good shape," said a subdued Ferguson in a telephone interview. "They've got good young kids; the two Swedish players, Ulf Nilsson and Anders Hedberg, will be great. So there's a good, solid nucleus."

But now it's in the hands of the 52-year-old Shero, who guided the Flyers to Stanley Cup championships in 1974 and 1975.

"I'm disappointed, but not disheartened," said Ferguson, hired by the Rangers on Jan. 7, 1976. "It would be different if I had left the club in bad shape. I don't have any resentment, but I must say it caught me totally by surprise."

He might have been the only person in New York who didn't see it coming. Madison Square Garden President Sonny Werblin, the man who brought Joe Namath to football's Jets and bought the Swedes for Ferguson's Rangers, had promised sweeping changes.

# Bellies Create Irish Problem

NEW WESTMINSTER — Victoria Shamrocks are still left with a puzzle.

How do they beat New Westminster Salmonbellies in Queen's Park Arena.

The Irish lost their second game in as many encounters in the New Westminster facility Thursday night, dropping a 14-9 decision as Salmonbellies staged a rally in the second period.

Shamrocks lost their first game at Queen's Park 11-8 earlier this season and managed to beat the New Westminster squad 19-12 in their only other tussle this season in Victoria last Saturday.

The Shamrocks led 3-2 after the first period but New Westminster surged ahead 8-5 by the end of the second.

Wayne Goss, who was missing from the lineup during the loss in Victoria, scored three goals and had four assists to lead Salmonbellies while Bob Tasker, Norm Levszler and Eric Cowieson added two goals apiece. Singles were added by Brian Tasker, Kenny Brown, Bill Mosdell, Ivan Tuura and Mario Govorchin.

Rick Baker scored three to lead Victoria, with a pair added by Ron McNeil and singles from Larry Bell, Gord Lyons, Ivan Thompson and Jerry Kustaski.

Salmonbellies goaltender Ted Gurnaey stopped 35 shots while Scott Marshall and Larry Smeltzer combined to block 51 for Victoria.

New Westminster picked up nine of 17 minor penalties, one of two majors and a game misconduct.

| | | | | | | | |
|---|---|---|---|---|---|---|---|
| Victoria | 9 | 6 | 3 | 0 | 131 | 98 | 12 |
| Nanaimo | 8 | 5 | 3 | 0 | 119 | 115 | 10 |
| Vancouver | 8 | 4 | 4 | 0 | 111 | 109 | 8 |
| New West. | 8 | 4 | 4 | 0 | 113 | 123 | 8 |
| Coquitlam | 7 | 1 | 6 | 0 | 79 | 110 | 2 |

Next game: Saturday: Coquitlam at Nanaimo.


THIS WEEK'S RACING PROGRAM presented by CFMS 98.5 Beautiful Music

"BILLY FOSTER RACE"
FOR SUPER STOCKS
SAT. NIGHT

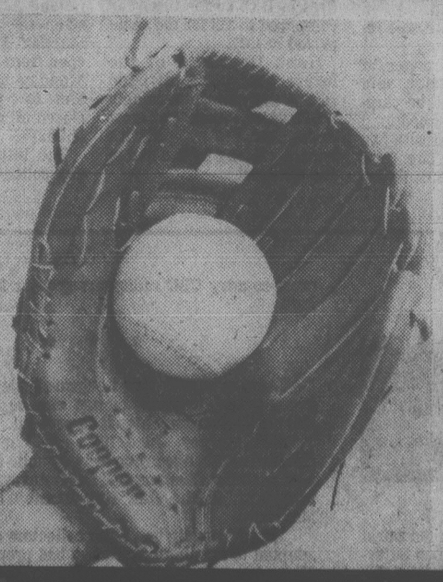



★ TROPHY DASHES
★ HEAT RACES
★ 60 LAP FEATURE RACE

ADULTS $3.25
STUDENTS and O.A.P. $2.75
CHILDREN 6-12 $1.25

GATES OPEN 6 P.M. TIME TRIALS 7 P.M.
RACING 8 P.M.
WESTERN The Action SPEEDWAY
6-2x

CFAX 1070 & Victoria Budgets
PRESENT
FASTBALL SUPER SERIES '78



It's the Victoria Budgets out to beat five of the best ball clubs in North America. It's fastball action at its best. But hurry. Tickets are selling fast. And you don't want to strike out on an opportunity like this.

Catch the biggest fastball series ever to come to Victoria.

SCHEDULE
ALL GAMES AT ROYAL ATHLETIC PARK

| DATE | TEAMS | |
|---|---|---|
| June 10/11 | Budgets vs. Springfield, Missouri | Doubleheader |
| June 23/24 | Budgets vs. Aurora, Illinois | Doubleheader |
| July 8/9 | Budgets vs. Santa Rosa, Calif. | Doubleheader |
| Aug. 5/6 | Budgets vs. Reading, Penn. | Doubleheader |
| Aug. 12/13 | Budgets vs. Portland, Oregon | Doubleheader |

FRIDAY AND SATURDAY GAMES AT 7:00 P.M., SUNDAY GAMES AT 1:00 P.M.
$4.00 PER DOUBLEHEADER. ALL SEATS RESERVED.

Advance tickets available at Memorial Arena and Hillside Mall Ticket Booth.
Good Luck, Victoria
6-2x



## OUTDOORS
stewart lang

# Mac and Blo Folios Need Some Changes

MacMillan Bloedel is to be commended for the two folios submitted to the Forest Service on the Walbran and Carmanah watersheds just south of Nitinat Lake on the east coast of the Island — with a few important provisos.

This writer managed to sneak out of the office Wednesday and drive up to Port Alberni where the folios are available for viewing at the ranger station. Copies are also available at the Vancouver District headquarters in Vancouver. They'll be on view at both locations until Monday and public input is being sought.

These particular folios (a term coined to describe a series of resource inventory maps and reports) are especially important because they cover a major section of land adjoining the West Coast Trail part of Pacific Rim National Park.

The Carmanah Creek folio covers 23,500 acres and the Walbran folio, which includes part of the Caycuse River, covers about 29,650 acres. Both are scheduled for logging in the near future with access routes now being prepared through the Caycuse drainage and the Looper Creek-Haddon Creek systems, respectively.

Approximately 10,000 acres lying between the Walbran folio and the West Coast Trail is under B.C Forest Products control and isn't scheduled to be developed until at least 1988.

The resource report on the Carmanah folio states that the limited fisheries values of the system "could be affected by the introduction of significant amounts of sediment and debris due to improper forest management activities."

Carmanah Creek has a waterfall about 2.7 kilometres from the ocean which blocks passage of salmon and steelhead but resident trout are found above the falls for about 21 km. Population levels of deer and waterfowl were also rated as low.

Carnamah's recreation potential is restricted to hiking and nature study, according to the report.

The Walbran system, however, is a little different.

Steelhead, resident rainbows, Dolly Vardens and Kokanee all inhabit the system and the Caycuse River drainage supports salmon (chums, coho and chinooks) as well as steelhead.

"Walbran Creek, in particular, requires site-specific management to protect deciduous and understory streamside vegetation during forest management activities," states the folio report.

Wildlife values, too, are greater. Deer are more plentiful and the lakes — Anderson, Augur, Botley and Hadikin are "used intermitently by trumpeter swans in fall and spring." Bear and cougar signs were also present in the system.

The survey teams compiling the folio found three potential recreation sites within the BCFP tenure — two waterfall areas and one "elevated vista viewpoint" — and concluded that recreation throughout the system would revolve around angling and "scenic viewing."

Resource priorities for both folios were established as: 1. forest management; 2. fisheries management; 3. recreation considerations; 4. wildlife considerations."

And now, for the criticism.

In both folios, the steps outlined to protect acquatic habitats are good but too many contain the limiting phrases "will be" (protected) "if possible" and "where possible."

A little more commitment might be in order.

Most of the other points of contention are in the Walbran folio, which states: "Due to the long rainy/cloudy/foggy periods during the year, visitor use is expected to be low."

It also says that due "to the limited recreational and wildlife resources within the watershed, no adverse interations with timber development/harvest are anticipated."

The authors of the report seem to forget opening up the area will increase its use by recreationists. They also choose to ignore the fact that somewhere in the order of 10,000 people used the West Coast Trail last year — despite the wet weather.

A check with Vancouver District headquarters of the Forest Service revealed their recreational forester will be asking Mac and Blo for a little more work on recreational aspects before proceeding with any logging applications.

The lakes in the Walbran folio rate more protection, considering their present and possible angling value.

Anderson Lake contains viable populations of Dolly Varden, Kokanee and rainbows while three other lakes — Hadikin, Auger and Botley — don't have populations now but do have the potential to support self-sustaining populations of trout after stocking.

The scrub and second-growth timber around the east side of Anderson precludes development there but logging could come fairly close to the west side. The other lakes could conceivably be logged right to the shoreline.

In the interests of preserving the angling resources, both existing and potential, as well as the scenic values of the lakes themselves, a few more protective measures should be written into the folio.

A strip around each lake, only five chains (330 feet) in width, would probably serve the purpose.




"Of course your operation is 'absolutely necessary.' Without it I don't get a summer vacation."

# Bridesmaid Leads by One

TORONTO (CP) — Beth Stone has been to close to winning in past years to get excited about holding the opening-day lead.

Thursday she shot the best round of her professional career over the 6,265-yard par-73 St. George's Golf and Country Club—a seven-under-par 66—to take a one stroke lead in the $100,000 Ladies Professional Golf Association tournament.

Stone, 38, is one stroke ahead of Susan O'Connor who also shot her best sub-par round—a six-under-par 67.

Incredibly, during the last 17 years and the opening 13 tournaments of 1978, Stone has never won.

Second? Yes, a bridesmaid many times. A total of five in all with the last No. 2 spot occurring in the 1974 women's U.S. open.

| | |
|---|---|
| Beth Stone | 34-32—66 |
| Susan O'Connor | 34-33—67 |
| Sandra Post | 34-36—70 |
| Judy Rankin | 35-35—70 |
| Sharon Miller | 33-37—70 |
| Mary Dwyer | 34-36—70 |
| Chako Higuchi | 32-39—71 |
| Pam Higgins | 32-39—71 |
| Vicki Fergon | 34-37—71 |
| Gloria Ehret | 36-35—71 |
| Penny Pulz | 36-35—71 |
| Hollis Stacy | 34-37—71 |
| Donna H. White | 34-37—71 |
| Alexandra Reinhardt | 36-35—71 |
| Mary Lou Crocker | 36-36—72 |
| Laura Baugh | 34-38—72 |
| Amy Alcott | 35-37—72 |
| Kathy Martin | 39-43—72 |
| Dale Lundquist | 35-37—72 |
| Kathy McMullen | 37-35—72 |
| Pat Meyers | 35-37—72 |
| Joanne Carner | 35-38—73 |
| Jo Ann Dost | 36-37—73 |
| Betsy King | 36-37—73 |
| Cathy Morse | 34-39—73 |
| Aiu-Yu Tu | 37-36—73 |
| Mary Wolfe | 35-38—73 |
| Virginia Brownlee | 35-38—73 |
| Dale Shaw, Victoria | 40-37—77 |
| Cheryll McConnell, Ont. | 38-39—77 |
| Marlene Streit, Ont. | 39-38—77 |
| Paula Phillips, Vancouver | 39-41—80 |
| Susan Wickware, Toronto | 40-43—83 |
| Pamela Johns, Toronto | 43-41—84 |

## Kemper Leaders

CHARLOTTE, N.C. (CP) — Top 20 ties and Canadians after the first round Thursday in the $300,000 Kemper open golf tournament:

| | |
|---|---|
| Kermit Zarley | 32-34—66 |
| Arnold Palmer | 32-35—67 |
| Wayne Levi | 35-34—69 |
| Artie McNickle | 33-36—69 |
| Mark Pfeil | 34-35—69 |
| Howard Twitty | 34-35—69 |
| Danny Edwards | 33-36—69 |
| Wally Armstrong | 35-35—70 |
| J. C. Snead | 36-34—70 |
| Ed Snead | 35-35—70 |
| Lou Graham | 34-36—70 |
| Charles Coody | 33-37—70 |
| Jack Newton | 35-35—70 |
| Alan Pafe | 35-35—70 |
| Miller Barber | 35-35—70 |
| Mike Morley | 38-32—70 |

# Painter Keeps Farmers Pure

Terry Painter helped Farmer Construction shellac Gorge Hotel 7-0 Thursday night in a Victoria Senior Amateur Baseball League game at Lambrick Park.

Painter struck out 11 batters and allowed only two walks and five hits while leading Farmers to an eighth consecutive victory.

At the plate, Painter helped boost his record to 4-0 by hitting two singles in three trips to drive in two runs.

| | |
|---|---|
| Gorge | 000 000 0—0 5 4 |
| Farmers | 311 101 x—7 11 3 |

Rick Cook 4-1, Mike Squire (4) and Russ Holmes; Terry Painter 4-0 and Ross Cooper.

# Builders Upset Sooke

One day can make quite a difference to Juan de Fuca Builders.

A junior team campaigning in the Stuffy McGinnis Men's Softball League, the Glen Bullen-coached Builders looked a trifle out of their class when Seaboard Construction thumped Juan de Fuca 16-4 on Wednesday.

Thursday, the tune changed at Central Park. The youthful Builders received a smart pitching performace from Len Carolan and surprised Sooke Merchants 2-1.

Carolan worked out of a two-on, nobody-out situation in the second inning and stranded six more Sooke runners in the last three innings. The stranded included Mike Banner, who drove in Ken Maycock by tripling with nobody out.

Singles by George Graham, Steve Coleman, Carolan and catcher Pete Rumsby punched across Juan de Fuca's two runs in the bottom of the sixth.

The victory boosted Juan de Fuca's record to five wins and six losses while Sooke is 5-5.

At Heywood Avenue Park, Remco Office Supplies managed only four hits but errors and Ken Geary's three-run homer made the difference as the team edged Athletics 5-4 in a Heywood Men's League encounter. Bob Richdale allowed only three hits, including a two-run home run by John Iverson.

At Hyacinth, Butler Brothers struck for nine runs in the fifth inning to edge Combos 12-11 while Ingraham Hotel defeated Hygrade Radio 8-4 in Senior Women's League action. Hitters improved their averages by connecting for 51 hits in the two games.

Mavis and Diana Underwood each had three hits for Butlers while Cathy Cave went five-for-five for Combos.

James Bay Inn outlasted Mayfair Insurance 18-16 in extra innings, Strathcona dropped Birch Builders 9-2 and James Bay Athletic Association edged Trafalger Legion 10-8 in Macdonald Park Men's League play.

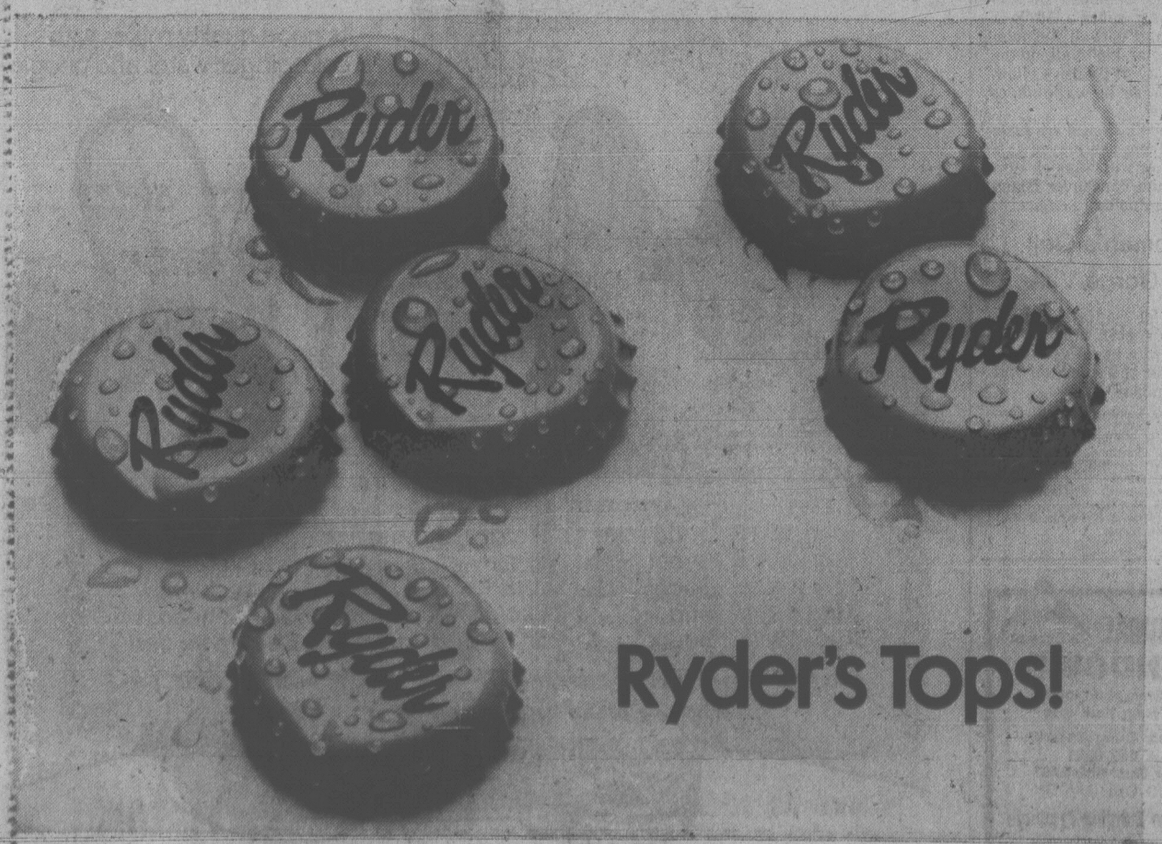
| | |
|---|---|
| Sooke | 000 000 1—1 5 0 |
| Builders | 000 002 x—2 7 1 |

Ron Fedosenko and Rod Nyberg; Len Carolan and Pete Rumsby.

**HOCKEY COACH**

SAULT STE. MARIE, Ont. (CP) — Paul Theriault of Sault Ste. Marie has signed a one-year contract to coach Sault Greyhounds of the Ontario Major Junior Hockey League. Theriault, 27, replaces Muzz McPherson, who resigned Feb. 12.

AAMCO TRANSMISSIONS
WE'VE MOVED
"FASTER SERVICE"
"MORE PARKING"
"EASIER ACCESS"
MOTOR HOMES
TRUCKS and CAMPERS • CREWCABS
NOW SERVICED WITH EASE
SEE BRUCE AT
525
GORGE RD. E.
"SERVICE YOUR VEHICLE NOW TO AVOID COSTLY REPAIRS ON THE ROAD"




VICTORIA DODGE CHRYSLER
WE'VE GOT 'EM
AFFORDABLE
GUARANTEED
USED CARS
30-day 100% power train warranty on 1973 or newer used cars.


1976 CHRYSLER NEWPORT 2 DOOR $4695
Silver, air conditioning, tape.


1973 PINTO STATION WAGON $2395
Automatic, radio, white.


1973 PONTIAC ASTRE 2 DOOR $1695
4 speed, tape.


1975 BOBCAT 3-DOOR RUNABOUT $3495
Automatic, roof rack, radio, 36,000 miles.


1976 ASPEN 2 DOOR $3995
Automatic, radio, 6 cylinder, bucket seats, red and black.


1974 CHEV ½ TON PICKUP $3295
Green, automatic, 60,000 miles.


1975 BUICK CENTURY 2 DOOR $3695
Automatic, air conditioning, power steering and brakes, radio.

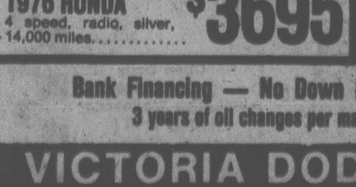

1977 VOLARE 4-DR. AUTOMATIC $5195
6-cylinder, power steering, radio, low mileage. Green with white vinyl roof.

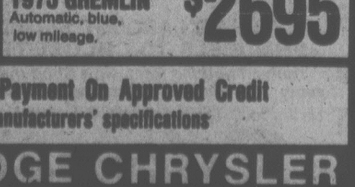

1977 TOYOTA CELICA LIFTBACK $6595
Black, sun roof, 10,000 miles.

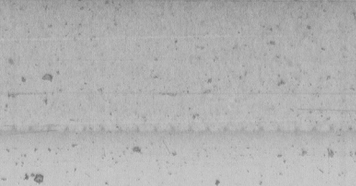

1971 DODGE CHALLENGER $2995
Automatic, tape player, pinstripe.

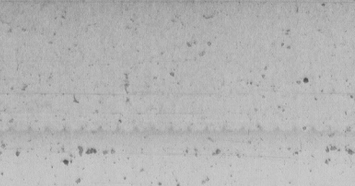

1977 CORDOBA 2 DOOR HARDTOP $6695
Blue, automatic, air conditioning.


1975 MUSTANG $4295
4 cylinder, automatic, power steering, radio, vinyl roof.


1977 DATSUN 200 SX $5195
5 speed, AM/FM radio, sun roof.


1975 TORINO EX-POLICE CAR $1150


1977 HONDA STATION WAGON $4995
Automatic, AM/FM radio, 5000 miles.


1975 DODGE PICKUP $3395
Blue, automatic, stepside.


1976 HONDA $3695
4 speed, radio, silver, 14,000 miles.


1975 GREMLIN $2695
Automatic, blue, low mileage.

Bank Financing — No Down Payment On Approved Credit
3 years of oil changes per manufacturers' specifications
VICTORIA DODGE CHRYSLER
819 Yates St. (D.L. D00867A) 384-8174

# SANDOWN HARNESS RACING ENTRIES

**Saturday, June 3**
**Post Time: 1:30 p.m.**

FIRST — $650, one mile pace.

| | |
|---|---|
| Pacen Bill | A. Dawn |
| Senga Lennoc | J. Rankin |
| Todds Choice | N. Marks |
| Holridge Dinah | M. Colilton |
| Ardens Perry | M. Bouvier |
| Marcus Cash | A. Bowman |

SECOND — $600, claiming, one mile pace.

| | |
|---|---|
| Halcomy Harmony | R. Tessier |
| Tiddler Mac | W. Urquhart |
| Treasure Joe | J. Rankin |
| Baroness Love | D. Sibiga |
| Holridge Cindy | N. Marks |
| Lennies Choice | J. Hudson |
| Stop Watch | D. Jungquist |
| Tough Actor | R. Graham |
| Also eligible: | |
| Senga Lee | R. Gemmill |
| Mark Dominion | L. Clark |

THIRD — $650, claiming, one mile pace.

| | |
|---|---|
| Flame Comet | M. Bouvier |
| Senga Kay | G. Tonkin |
| Status | D. Bell |
| Rawhide Quilf | M. McCallum |
| Marc Kimberly | D. Jungquist |
| Mark Missile | G. McCallum |
| Bromtesurs | W. Urquhart |
| Jupiter Ric | R. Graham |
| Also eligible: | |
| Rays Golden Patch | R. Provencher |
| Syvilla | D. Junquist |

FOURTH — $700, claiming, one mile pace.

| | |
|---|---|
| Cals Dominion | M. Colilton |
| Linda Quill | |
| Dunhoe | M. Armstrong |
| Irish Leigh | R. Provencher |
| Baron Romero | M. Bouvier |
| Bold Lobo | J. Hudson |
| Dusty Counsellor | B. Young |
| Maison N | R. Graham |
| Also eligible: | |
| Dustys Norman | J. Mohorrich |
| Macs Glory | K. Linton |

FIFTH — $1,000, one mile pace.

| | |
|---|---|
| Nechako Prince | J. Mohorich |
| Fort Tilden | K. Linton |
| Nechako Alice | W. Urquhart |
| Holridge Duke | H. Ericsson |
| Miss Hazel | M. Bouvier |
| Dusty Tex | R. Dionne |
| Robbie Boy | J. Rankin |

SIXTH — $800, claiming, one mile pace.

| | |
|---|---|
| J A Duchess | M. Colilton |
| Karrob Giff | J. Hodson |
| Deacon Brodie | W. Urquhart |
| Prudent Boy | D. Bell |
| Bald Scott | L. Pitre |
| Spang Time | J. Rankin |
| Little Duster | H. Ericssen |

SEVENTH — $600, one mile pace.

| | |
|---|---|
| Ruby Parker | K. Linton |
| Bethany Odd | A. Bowman |
| Dilly Jim | W. Pennington |
| Guy Dominion | M. Colilton |
| Skokianne | C. SibigaZ |
| Lord O Lynch | D. Bell |
| Khan Hil | L. Clark |

EIGHTH — $850, claiming, one mile pace.

| | |
|---|---|
| Kevin Minbar | C. Sibiga |
| Honor Mary Ann | H. Ericsson |
| Callaghan | R. Provencher |
| Lumbers Little Bit | B. Pennington |
| Jeppy Ho | M. Evans |
| Got To Be | D. Jungquist |
| Andys Adam | G. Tonkin |
| Arrow Panaro | S. Ericsson |

NINTH — $2000, invitational Handicap, one mile pace.

| | |
|---|---|
| Barnaby Jove | S. Ericsson |
| Trevor John | J. Rankin |
| Overburden | J. Mohorich |
| Exel B Mac | |
| Little Pence | J. Hudon |
| Dustys Speedball | K. Linton |
| Delta Duke | R. Gemmill |

TENTH — $600, claiming, one mile pace.

| | |
|---|---|
| Sharky The Great | G. Tonkin |
| Spunkey Dale | D. Jungquist |
| March Stream | A. Bowman |
| Diamonte Prince | J. Rankin |
| Don Volvo | L. Pitre |
| No Dill | D. Bell |
| Charmin Dusty | J. Hudon |
| Paddy McGinty | W. Urquhart |
| Also eligible: | |
| Governors Sprite | M. Williams |
| Pacific Shatter | S. Ericsson |


Victoria's Largest Selection of 3-5-10 Speeds & Children's Bikes
Trades Welcome
Open Fridays 'til 9 p.m.
RUSS HAY BICYCLE SHOP
2542 Government St.
384-4722
4-10

AL'S SUPER LAWNMOWER
SALES • SERVICE • PARTS
TORO — BOLENS — TRIMMER
WEEDEATER — SNAPPER
OPEN 8:00 A.M. TO 9:00 P.M.
SUNDAY THRU FRIDAY
5481 HAMSTERLY RD.
4-2

Feed your Lawn the Best!
CIL GOLFGREEN LAWN FOOD
18-6-9
Recommended by BERNARD MOORE
Available at all better Garden Centre Outlets
• Marigold Nursery
• Clarke & Cordick
• Goldstream Garden Centre
• Elk Lake Garden Centre.
Distributed by: GREENLEAF GARDEN SUPPLIES VICTORIA, B.C. 384-0576


# EX-PARK ENTRIES

VANCOUVER (CP) — Saturday entries for Exhibition Park:

**First—$2,300, claiming, 3 and 4 year olds, 6½ furlongs**

| | |
|---|---|
| Ardorin's Hustler | 122 |
| Field Major (Johnson) | 114 |
| Shepard Kid (Krasner) | 112 |
| Kootney Flyer (Loseth) | 112 |
| Castle Image (Manning) | 112 |
| Prince Roderick (J. Mena) | 114 |
| Maple Ridge (Dailey) | 119 |
| Ches A Pic (Stein) | 109 |
| Treasured Trade (Wilk'n) | 109 |
| Allied Venture (Carter) | 117 |
| Also eligible | |
| Miss Blue Nose (Brow'l) | 114 |
| Royal Rani (Dailey) | 114 |
| Caravanserai (Demorest) | 119 |
| Bend Ago Go (Dailey) | 112 |

**Second—$2,400, claiming, 4 year olds up, 1 1-16 miles**

| | |
|---|---|
| Yankee Jet (Loseth) | 119 |
| Prince Richard (Arterb'n) | 122 |
| Salt Chuck (Frazier) | 114 |
| Count The Pearl's (Brow'l) | 119 |
| Vicalino (Skinner) | 119 |
| Port of Vancouver (Ass'n) | 112 |
| Hello Judge (K. Smith) | 117 |
| Ellie's Boy (M. Mena) | 114 |

**Third—$3,400, allowance, 2 year olds, nursery course**

| | |
|---|---|
| Glenlivet Jamey (Trevino) | 113 |
| Craig's Treasure (Loseth) | 113 |
| Holly Olly (Walker) | 113 |
| Dark Canace (Brownell) | 113 |
| Media Miss (A. Smith) | 118 |
| Amber Meg (Demorest) | 118 |
| Hasty Liz (Dailey) | 113 |
| Willies Dancer (J. Mena) | 113 |

**Fourth—$2,800, claiming, 3 year olds, 6½ furlongs**

| | |
|---|---|
| What A Rock (J. Mena) | 120 |
| Lucky Canuck | 120 |
| Little Rouge (Krasner) | 120 |
| Chili Chinook (Brownell) | 120 |
| Mora Morn (Stein) | 120 |
| Balsam Leaf (Johnson) | 120 |
| Tuff To Bluff (Skinner) | 115 |
| Comic's Wine (K. Smith) | 115 |
| Page And Sage (Walker) | 120 |
| Vazare (Loseth) | 120 |
| Also eligible | |
| Franshot (Frazier) | 115 |
| Problem Solved (Demorest) | 115 |
| Wild Rover (Dailey) | 120 |

**Fifth—$3,400, allowance, 3 year olds, 6½ furlongs**

| | |
|---|---|
| He's A Thief (Williams) | 110 |
| Spartan Power (Dailey) | 120 |
| King's Prophecy (Skinner) | 120 |
| Dynimite Dan (Walker) | 115 |
| Second Command (Johnson) | 115 |
| Fast Gambler (Krasner) | 115 |
| Militant Isle (Loseth) | 120 |
| Mr. Northwoods (Manning) | 115 |
| John Bear (J. Mena) | 115 |
| Nirod (A. Smith) | 115 |
| Also eligible | |
| Ponderosa Star (Demorest) | 115 |

**Sixth—$3,800, allowance, 3 year olds, 6½ furlongs**

| | |
|---|---|
| Jungle Image (Stein) | 115 |
| Physiotherapist (Johnson) | 115 |
| Sweet Ribs (Dailey) | 115 |
| Golf Shot (Skinner) | 120 |
| Copper Tav (Williams) | 105 |
| Chaffers (Arterburn) | 120 |
| Splinters (Loseth) | 115 |
| My Jungle (Krasner) | 115 |
| Earl of Bon | 110 |
| Fleet Advance (Manning) | 120 |

**Seventh—$4,900, claiming, 4 year olds up, 6½ furlongs**

| | |
|---|---|
| River of Ice (Dailey) | 114 |
| Charlescrest (Johnson) | 114 |
| Poonashot (Stein) | 114 |
| Plucky Prince (Walker) | 117 |
| Color Me Bold (Bray) | 119 |
| Dark Summer (Williams) | 105 |
| Early Breeze (Skinner) | 114 |
| Pickle Pie (Arterburn) | 119 |
| Fivability (Demorest) | 114 |
| Future Reference (Krasner) | 114 |
| Also eligible | |
| Koko's Pal (Skinner) | 117 |

**Eighth—$4,400, allowance, 3 year olds, 6½ furlongs**

| | |
|---|---|
| Idile Point | 115 |
| Blue Cheese (Krasner) | 112 |
| Very Knowledgeable (Williams) | 110 |
| Mitaine Breeze (J. Mena) | 115 |
| Tempting Ticket (Skinner) | 117 |
| Aunita Leswick (Johnson) | 112 |
| Hustling Annie (Arterburn) | 115 |
| Palica (Loseth) | 110 |

**Ninth—$20,000, handicap, 3 year olds up, 1 1-16 miles**

| | |
|---|---|
| Smiley's Dream (Skinner) | 121 |
| My Boy K.K. (Williams) | 112 |
| Trustwood (J. Mena) | 113 |
| Willies Revenge (A. Smith) | 113 |
| Smooth Sifter (Demorest) | 109 |
| Detrimental (Arterburn) | 119 |
| Two Bowls of Rice (Krasner) | 111 |
| Pampas Host (Johnson) | 117 |

**Tenth—$4,200, claiming, 4 year olds up, 6½ furlongs**

| | |
|---|---|
| Fuddle Duddle | 114 |
| No Arrhythmia (Dailey) | 117 |
| Ocean Admiral (Trevino) | 122 |
| Blue Major (Krasner) | 114 |
| El Escorial (Williams) | 109 |
| Pesty Kid (Loseth) | 117 |
| Pitt Meadows (Johnson) | 116 |
| Boy Dancer (A. Smith) | 116 |
| Buckon (Arterburn) | 114 |

## Lions Sign Guard

COURTENAY (CP) — British Columbia Lions have signed guard Tony Rice of San Jose State to a 1978 Canadian Football League contract.

Rice was brought to training camp Wednesday after Canadian rookie Gary Evans failed his physical examination, leaving the Lions short of manpower at the guard position.

Two players left training camp on their own—import linebacker Lorenzo Turner and guard Terry Davis, a Canadian rookie.

Head coach Vic Rapp said he wants to get another import linebacker into camp. The Lions failed to sign Tom Perry of the University of Colorado.

## Football Scholarship To Victorian

Gordon Campbell of Victoria has received a $500 B.C. Amateur Football Association scholarship to attend the University of British Columbia, where he expects to study law.

Campbell, 18, is a graduate of Spectrum and played as a linebacker with Saanich Hornets of the Vancouver Island Juvenile Football League.

## Women's Golf At Gorge Vale

Draw for the Harris-Erickson Cup golf match for women with handicaps of 15-and-under at Gorge Vale Golf Club, Monday, follows:

10:30 — G. Pumfrey, Muriel Turner, M. Todd, J. Lovitt.
10:37 — B. Phillips, B. Tiddes, E. Wondra, L. Johnstone.
10:44 — B. Breffitt, J. Moore, E. Andeson, D. Mann.
10:51 — J. Smith, M. Danyluk, E. McCormick, M. Hibberson.
10:58 — I. Horne, B. Forgie, D. Phillips, Juanita Turner.


THERMAL ALCAN WINDOWS
Save you money from heat loss
Call: Doug Bowker, 652-3901
or Sue. 652-2761
NO OBLIGATION
Alcan Building Products
2-8

OK TIRE STORES
GT RETREADS
ECONOMY CARS 560x12 A78x12 600x12 A78x13 600x13 B78x14 650x13 — 17.95 ok
COMPACT CARS 700x13 C78x13 645x14 C78x14 695x14 D78x14 — 18.95 ok
INTERMEDIATE CARS E78x14 F78x14 F78x15 — 19.95 ok
STANDARD SIZE G78x14 G78x15 — 20.95 ok
STATION WAGONS H78x14 H78x15 — 21.95 ok
INSTALLATION INCLUDED
Triple Tire Guarantee
1. Nation Wide. 2. Money Back in Writing. 3. Against all road hazards — unconditionally.
master charge
3030 NANAIMO ST.
Turn off Finlayson at Trader Vic's
386-3156

Robinson's
SLEEPING BAG BONANZA
Robinson's Camping Headquarters
VOYAGEUR — OUTER COVER 100% NYLON, LINING 100% COTTON, FILLING 100% POLYESTER FORTREL, 3 LB. APPROX. SIZE 34"x76" TEMP. — MID 40s. Reg. 29.95 NOW 26.95
SPORTSMAN — OUTER COVER 100% COTTON, LINING 100% COTTON, FILLING 100% DACRON II, 2 LB. + 1 LB. ALL NEW CLIMATE ADJUSTABLE, SIZE 34"x76", TEMP.—LOW 40s. Reg. 39.95 NOW 34.95
ALL NEW PROSPECTOR — OUTER COVER 100% RIPSTOP NYLON, LINING 100% RIPSTOP NYLON, FILLING 100% DACRON II, 2 LB., CONSTRUCTION — DOUBLE WALL, 2-WAY ZIPS, COMPLETE WITH STUFF SACK. Reg. 59.95 NOW 53.95
YUKON — OUTER COVER 100% RIPSTOP NYLON, LINING 100% RIPSTOP NYLON, FILLING 2½ LB. POLAR GUARD, CONSTRUCTION — DOUBLE WALL, 2-WAY ZIPS, TEMP.—MID 20s, COMPLETE WITH STUFF SACK. Reg. 79.95 NOW 69.95
VICTORIA'S LARGEST SELECTION
27 MODELS TO CHOOSE FROM
You've Tried the Rest, Now Shop the Best
BOOTS, PACKS, TENTS, STOVES, FOOD — WE HAVE IT ALL
SEE US SOON. CHECK AND COMPARE — QUALITY PLUS
Open Daily 9:00 to 5:30 Including Wednesday Friday 9 'til 9
Robinson's SPORTING GOODS
1307 BROAD St. 385-3429
6-2


# World Series Here

There'll be no club racing at the Royal Victoria Yacht Club this weekend because of the three-quarter ton world championship series which begin Saturday and continue throughout next week.

But you can bet there will be lots of club members around to watch the activity and provide cheer sections for the crews, particularly the three RVYC entries.

Ted Trenholme has been campaigning his Impatience, designed by Gary Mull of Alameda, Calif. for quite some time and friends are hoping his winning streak will continue.

He shares top honors with Piute Logic, the Soling sailed by Rod Andrews and Rick Parkinson, in the recently completed spring series of the Turkey Head Sailing Association, winning Sunday's race to cinch the series.

Ron Saunders placed second in the series. Tied for third spot were Bill Hingley's Quintango and Bob Callow's Minstrel.

Finishing sfter Impatience on Sunday were Gary Cooney's Hocus, followed by Pendragon, another world championships contender. She's owned by John MacLaurin of Los Angeles. Next came Piute Logic and Irrawaddy.

Skippering the other two RVYC boats in the worlds will be Greg Oliver and Jan Huibers. Greg will be at the helm of Tapocketa, designed by Dick Carter of Newport, Rhode Island, while Jan will be in Jo, designed by Cuthbertson and Cassian of Oakville, Ont.

★ ★ ★

Another Vancouver Island entry is Finn Nielsen's Riotous Assembly of the Maple Bay Yacht Club.

Finn and his crew have been extra busy this week getting her ready for the worlds. She took part in last week's Juan de Fuca class but had to withdraw because of a bent rudder post. Since then they've built a stronger one.

Finn built Riotous Assembly especially for the world championships. She's designed by Paul Whiting of New Zealand.

★ ★ ★

Among local boats that ran into grief on the Swiftsure weekend was Joe Isherwood's new sloop Sea Dance. Entered in the Pacific Handicap Racing Fleet section of Swiftsure, she withdrew early in the race after blowing out her main.

Joe bought the main from George O'Brien, owner of the 12-meter Endless Summer, which was originally the Australian America's Cup challenger Dame Pattie. Hundreds of Victorians saw that main in 1972 when Endless Summer streamed over the finish line to become over-all winner of Swiftsure.

This was Sea Dance's first race. Registered with the Esquimalt Squadron, Canadian Forces Sailing Association, she was skippered by Jean-Pierre LeDallic.

While the Swiftsure boats, lacking wind, waited for more than two hours for their first start on Saturday, boats of the Canoe Bay Sailing Club had 30 knot winds for the start of their 29-miler in the Sidney area. Results won't be available until protests against the race committee have been heard.

CFSA will have racing again on Sunday at Esquimalt. There will be 10 a.m. starts for cruising class boats, Sailerettes and dinghies. Because of Swiftsure, only the 420s raced last weekend, the winning skipper being Tora Thyvold.

★ ★ ★

Short Tacks- Special mention of the week should go to Paul and Margaret Meakes and their 26-footer Desiree. After years of racing Juan de Fuca and Swiftsure, it was a strange feeling to watch the race in Desiree as the Meakes' guest this year.

Both Paul and Margaret have taken the power squadron course and Paul, a mechanics course. By the way they handled Desiree it was obvious they had done their homework, especially during the period they stood by the sloop Red Onion after she became dismasted.

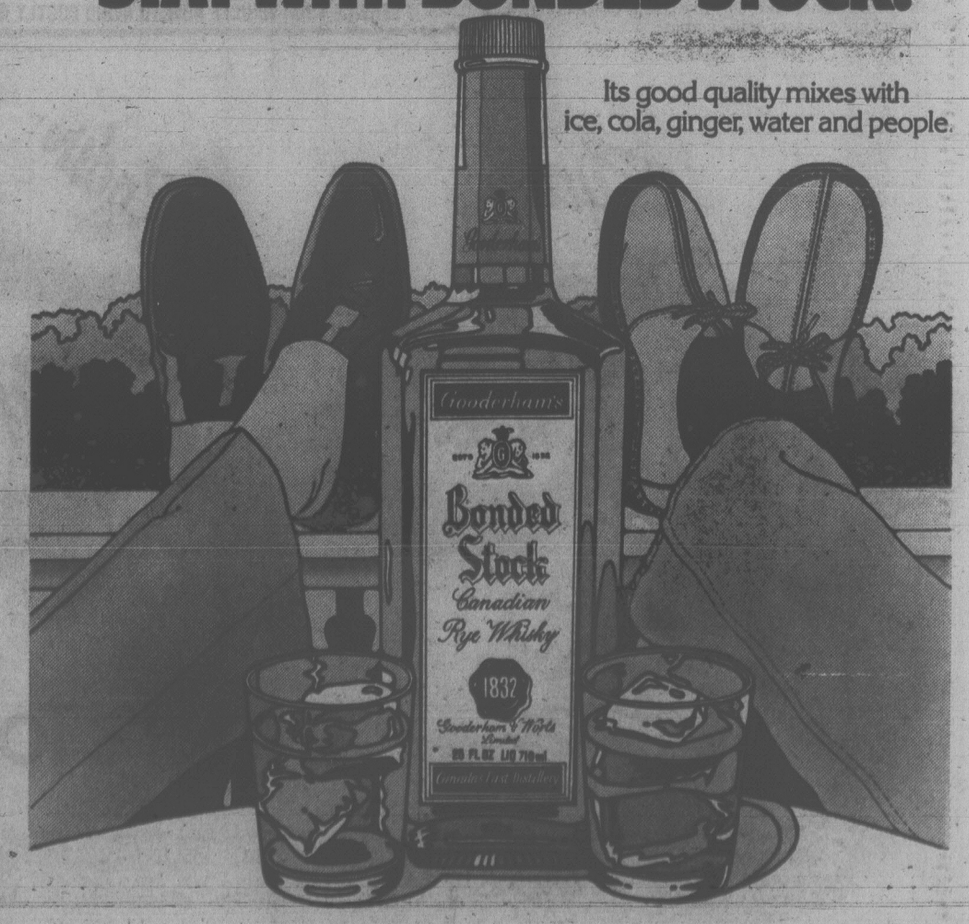


## AROUND OUR SHORES
pat dufour


Golf is relaxing — Waiting in crowds is infuriating.
PLAY IN COMFORT
at ARDMORE Golf Course
656-4621
PHONE FOR GOLF AND WEATHER REPORT
THEN DRIVE OUT FOR YOUR GAME
930 ARDMORE DR. AT W. SAANICH RD.
4-14

$1000 DISCOUNT
ON CARS PRICE TAGGED IN OUR MAIN SHOWROOM
DON'T SIGN
ANY DEAL 'TIL YOU SEE THESE
BRAND NEW ASPENS, DIPLOMATS, LE BARONS, CORDOBAS AND CHRYSLERS
• BANK FINANCING—NO DOWN PAYMENT ON APPROVED CREDIT 6-2
VICTORIA DODGE CHRYSLER
Dealer Licence No. D00867A
819 YATES ST. 384-8174

NO WONDER PEOPLE STAY WITH BONDED STOCK.
Its good quality mixes with ice, cola, ginger, water and people.

# THREE AWARDED FIGURE SKATING GOLDS

Three Victoria-area skaters achieved gold medals, figure skating's premier award, in the recent spring school tests held at the Racquet Club and Oak Bay Recreation Centre.

Andrea Anderson and Tracy Holotuk, both of the Racquet Club, and Carla Turner of Esquimalt all won their gold medals in the dance.

In addition, Anderson became the first Lower Island skater to pass the junior competitive test and also won her freeskate gold medal. Turner passed her sixth figure test along with Tracey Weisgarber of Oak Bay.

The school was the largest ever held in the district.

Test results:

**Preliminary Dance:** Jennifer Pimlott, Celeste Sallis, Shera Kent, Joanne Roberts, David Parkes, Susan Rempel and Mimi Rozon (Esq); Elisabeth Langford, Piera Collis and Carolyn Waters (JdF); Helena Hodgins, Sherron Marcussen, Tammy Ross, Karen Smith and Julie Bonham (OB); Jamie England, Liane Choulnard, Sheryl Kelly, Robyn Ashmore (Vic).

**Junior Bronze Dance:** Cathy Olsson and Nancy Meret (PB); Tara Coulter, Susan Chamberlain, Sandy Coldwell and Linda Ford (JdF); Helen Mary Friessen (RCV); Deanna Woodruff (Kerry Park); Annemarie Seminiuk and Deanna Parkes (Esq); Carolyn Langhelt (Vic).

**Senior Silver Dance:** Sherri Middleton, Lorraine Liscum and Carmen Grass (JdF); Patrick O'Brien (Esq).

**Variation Dance:** Tany Smallwood (OB); Beth Peltier and Dave Dickey (professionals); Carla Turner and Patrick O'Brien (Esq); Carrie Hawkes and Brad Forth (RCV).

**Preliminary Figure:** Craig Burns, Shona Burns, Jason Frost, Sandra Resch and Kathy MacDonald (RCV); Deena Woodley, Mena Ruffolo and Elisabeth Langford (JdF).

**First Figure:** Susan Chamberlain (JdF); Nicole Peacey (Esq).

**Second Figure:** Cheryl Alexander and Lara Espley (RCV); Karren Takacs (Kerry Park).

**Third Figure:** Sherri Middleton (JdF).

**Fourth Figure:** Heather Alexander and Vicky Ballinger (RCV); Roberta Rann (Vic).

**Sixth Figure:** Carla Turner (Esq).

**Novice Competitive Test:** Vanessa Howe (RCV).

**Junior Competitive Test:** Andrea Anderson (RCV).

**Junior Bronze Freeskate:** Grant Soutar, Cheryl Alexander, Georgina Hawkes (RCV); Nancy Meret (OB); Michelle Grover, Tara Coulter, Vance Capron and Susan Chamberlain (JdF).

**Senior Bronze Freeskate:** Lorilee Collins (Kerry Park); Dave Dickey (professional).

**Junior Silver Freeskate:** Cheryl MacDonald (RCV).

**Gold Freeskate:** Andrea Anderson (RCV).

**Preliminary Pairs:** Leanne Smith (Vic) and David Dunn (RCV); Lara Espley (RCV) and Doug Smallwood (OB).

**Senior Bronze Dance:** Cheryl Simpson (Esq); Georgina Hawkes (RCV).

**Junior Silver Dance:** Julie Patterson, Angela Robinson and Brad Forth (RCV); Andrea Gardiner (Vic); David Turgeon (Esq); Teresa Boyles (Kerry Park).

**Silver Free Dance:** Patrick O'Brien (Esq).

**Gold Dance:** Andrea Anderson and Tracy Holotuk (RCV); Carla Turner (Esq).

# PALMER TO PLAY IN CPGA TOURNEY

VANCOUVER (CP) — Arnold Palmer, the man who helped make the pro golf tour a multi-million-dollar business, has accepted an invitation to play in the Canadian Professional Golfers Association championship Aug. 17-20.

# *Two Lars for the Canucks?*

VANCOUVER (CP) — Vancouver Canucks have made generous contract offers to Swedish defencemen Lars Lindgren and Lars Zetterstroem, general manager Jake Milford said Thursday.

The players were scouted by Babe Pratt, a member of Hockey's Hall of Fame, at the recent world championships in Prague. Pratt is a member of the Vancouver club's public relations staff and a television analyst.

"If I thought I had the inside track to get them," Milford said, "I'd go to Stockholm tomorrow to sign them.

"But their lawyer is talking to several other NHL teams and he's to get back to me within the next week."

Milford said the Canucks will be making five or six changes next season in an effort to get back into the NHL playoffs, which they've missed for two years.

The Canucks already have released veteran forward Gerry O'Flaherty and signed goaltender Gary Bromley, who played for the champion Winnipeg Jets of the World Hockey Association last season.

Vancouver will have the fourth pick in the NHL amateur draft later this month and Canuck scouts hope to have a shot at centre Ryan Walter of Seattle Breakers, right winger Wayne Babych of Portland Winter Hawks or centre Bill Derlago of Brandon Wheat Kings. All played junior in the Western Canada Hockey League last season.

Orland Kurtenbach, fired as coach in April, will stay on with the Canucks for two years as a scout, a club spokesman said Thursday.

Kurtenbach coached the Canucks for 1½ seasons. He was the team's first captain in 1970-71 when Vancouver entered the NHL as an expansion team. He had two years left on his contract when relieved of the coaching duties by Milford.

MONEY To Buy FARM EQUIPMENT
SEE RAY BERTOIA AT
ISLAND FINANCES LTD.
764 Fort St. 386-6381
Serving Victoria Since 1925

THE GIANT TEAK SALE

The arrival of new stock from Denmark, Germany and England forces us to clear space in our store and warehouse.

Saturday and Sunday June 3 and 4
10 A.M. to 5 P.M. both days



WHAT A WALL!
The ultimate wall unit. It's beautifully made in Germany, and has all the features that you look for in a fine wall unit. There's a bar, glassed in sections with lights, drawers, lots of cupboards and the solid craftsmanship that you expect. This weekend you can save in a giant way on this extremely beautiful unit.
Regular $2195 Giant Sale Price $1865

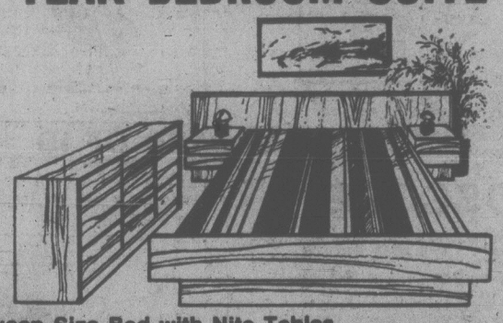
We now have wall units from Germany and Denmark in 20 different styles and a wide price range.



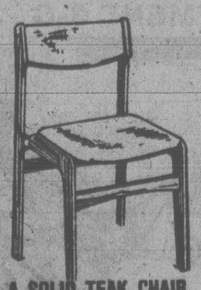
Desk illustrated is Similar

A SINGLE PEDESTAL
Desk with two drawers on the left. Its beautifully finished, and the size is just right if you don't have a lot of room.
Regular $248
Giant Sale Price 198.00

TEAK BEDROOM SUITE



Queen Size Bed with Nite Tables
Triple or Gent's Dresser including mattress
VALUE $900
SALE PRICE $599



A SOLID TEAK CHAIR
With upholstered seat and back in a soft beige check that goes with everything. Great for dining room or as an occasional chair.
Regular $89
Giant Sale Price $74

DISCONTINUED BOOKCASE
This is the one you really need! A teak bookcase backed with a black accent panel to make your books look really special. The shelves adjust and its strong enough to support the weight of your biggest hard covers.
Regular $166
Giant Sale Price 98.00





A HIGHBACK SOFA AND CHAIR COMBINATION
Styled for comfort and good looks. The fabric is 100% Olefin for easy care, and the color is a soft beige with a striking rust-toned racing stripe.
Regular $940 Giant Sale Price ..... 721.00
The loveseat is an optional extra for ..... 430.00



HERE'S THAT EXTRA COMFY CHAIR
You've been looking for. It's a hard wearing brown corduroy with swivel action, and the price is right.
Regular $140 98.00

Everything In The Store Is Sale Priced

DISCONTINUED STYLES AND ONE OF A KIND ITEMS

THE BUYERS MISTAKE
8 solid teak chairs with ladderback and dark brown upholstered seats. The best quality and a giant saving. Regular $196. NOW 50% OFF

A DOUBLE PEDESTAL DESK
With two drawers on the left and a file drawer on the right. Great looking and very practical for the student or your office.
Regular $324 Giant Sale Price ..... 258.00

HERE'S THAT SET OF NESTING TABLES
You've been looking for! Three little tables that slide under each other, for super savings in space and dollars for you.
Regular $116 Giant Sale Price ..... 85.00

A 3-SEAT SOFA AND MATCHING CHAIR
In a beautiful rough weave beige called Berber Cotton. The style is today the quality is excellent and savings are a giant $300
Regular $995. Giant Sale Price ..... 695.00

MORE THAN HALF OFF REGULAR PRICE
A combination of 2 loveseats and a corner table in a gold tone striped fabric, perfect for den or casual living room. What a saving on this one!
Regular $989 Giant Sale Price ..... 450.00

A SINGLE ODD LOVESEAT
From the above combination. The arm is on one side and the price for this odd piece is a low ..... 150.00

DISCONTINUED STACKING WALL SYSTEM
Goes any length, any height. Each module is 23½" high, 32" wide and 15¼" deep. You have a choice of sliding wood doors, sliding glass doors, or open module.
Sliding glass door module Regular $105
Sliding wood door module Regular $105
Open Module Regular $66
45% off each module

ONE ONLY LOVESEAT
It's quality built in Canada and covered in Harvest, a soft sand with a subtle rust stripe. It has a high back and is very comfy.
Regular $495 Giant Sale Price ..... 318.00

ANOTHER VERY PRACTICAL TEAK DESK
That's also ultra good looking. It has two drawers, and the size is just right.
Regular $225 Giant Sale Price ..... $159

Every lamp in the store
25% OFF

western teak INTERIORS
1950 BLANSHARD ST., VICTORIA
The Big Orange Building Across from the Arena

## FAMILY CIRCLE



"How are we supposed to give 'Parental Guidance' unless we go to see the picture?"

## DENNIS THE MENACE



"AN' WHEN YOU GET INTO *REAL* TROUBLE WITH YOUR MOM AND DAD, OFFER TO SHAKE HANDS. THAT USUALLY GETS 'EM."

## SUPERHEROES




## HAGAR




## PEANUTS




## BROOM-HILDA



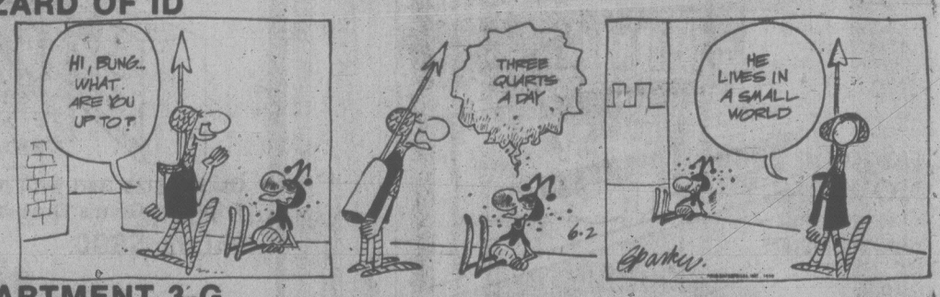

## MISS PEACH




## B.C.




## WIZARD OF ID




## APARTMENT 3-G




## NANCY




## MARK TRAIL




## The Bridge Expert

In retrospect, today's deal was not a difficult one for the West player to defend correctly. But when the deal arose, the West defender was not on his toes, thereby enabling South to fulfill his contract.

Neither side vulnerable. South deals.

NORTH
♠ 98
♡ Q9864
◇ A763
♣ J3

WEST ♠ 1065432 ♡ K5 ◇ K84 ♣ 42

EAST ♠ AQ7 ♡ 3 ◇ 1052 ♣ KQ10985

SOUTH
♠ KJ
♡ AJ1072
◇ QJ9
♣ A76

The bidding:

| South | West | North | East |
|---|---|---|---|
| 1 NT | Pass | 2 ♠ | Dble. |
| 2 ♡ | Pass | 3 ♡ | Pass |
| 4 ♡ | Pass | Pass | Pass |

Opening lead: Four of ♠.

North's two-club bid was the initiation of the Stayman convention and East's double showed a club suit. However, West decided to lead a spade, which East won with the ace. At trick two East shifted to the club king, which was allowed to win the trick. The continuation of the club queen was taken by South's ace.

The diamond queen was led next, and when West played low, the queen won the trick. The king of spades was then cashed, and this was followed by the lead of South's remaining club. West, mistakenly, discarded a spade. Dummy, of course, ruffed.

Now came a trump to South's ace, after which another trump lead was made. West's king winning. West was now end-played. If he played back a spade, it would be ruffed in dummy as South, on this lead, would discard his diamond nine. And if, instead, West led a diamond away from his king, declarer would win two more diamond tricks.

When South made his third club lead, West could have avoided being end-played by trumping with his king. He could then have made a safe exit by leading his remaining trump. The defenders would now have had their "book"; and, in time, they would have made a diamond trick.

Actually, declarer did not play the hand properly, although he emerged as a winner. Before leading his third club, he should have cashed his ace of trumps. West would now have the singleton king remaining. If he ruffed the third club lead, he would be end-played. And if he discarded a spade instead, declarer, after ruffing the club in dummy, would simply lead a trump, throwing West into the lead, to achieve the same end-play position.

## WORDY GURDY

BY TRICKY RICKY

Every answer is a rhyming pair of words (like FAT CAT and DOUBLE TROUBLE), and they will fit in the letter squares. The number after the definition tells you how many syllables in each word. To win $10, send your original rhymes with your definitions to this newspaper. All entries become the property of UFS, Inc.

Thanks and $10 to Donna Hovatter of Tampa, FL for #1. Send your entry to this newspaper.

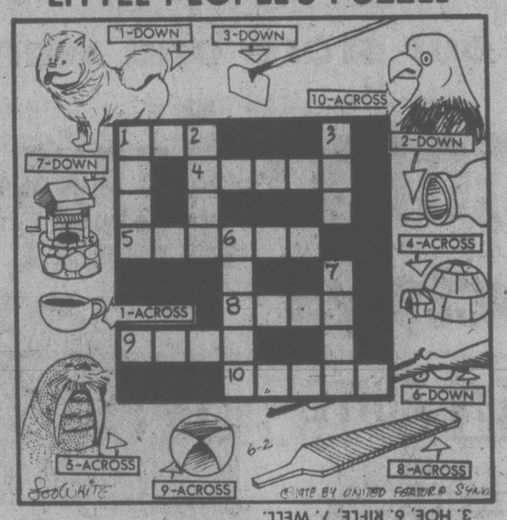
1. Film segment about a quick swim (1)
2. This remedy belongs to you (1)
3. Likable "Red" Rose (1)
4. Mondale's utility cars (1)
5. Ten Jewish bird wings (2)
6. Tennis shoe ripped again (2)
7. Boasting while waving your tail (2)

© 1978 United Feature Syndicate.

ANSWERS: 1. DIP CLIP 2. YOUR CUE 3. SWEET PETE 4. VEEPS JEEPS 5. PINION MINYAN 6. RETORN TRETTORN 7. BRAGGING WAGGING

6-2

## LITTLE PEOPLE'S PUZZLE




ANSWERS: Across—1. CUP, 4. IGLOO, 5. WALRUS, 8. FILE, 9. BALL, 10. EAGLE. Down—1. CHOW, 2. PILL, 3. HOE, 6. RIFLE, 7. WELL.

## CRYPTIC CROSSWORD

ANSWERS TO THURSDAY'S PUZZLE

ACROSS
1 Facile
4 At last
9 Living theatre
10 Enlarge
11 Cover
12 Snags
14 Beast
18 Blind
19 Reserve
21 Electric drill
22 Serial
23 Assets

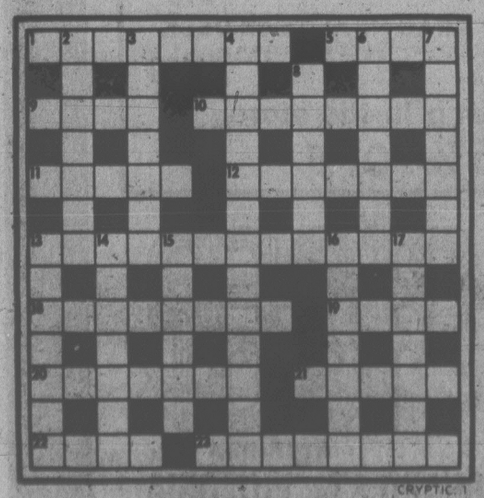
DOWN
1 Falter
2 Civil engineer
3 Liner
5 Treacle
6 Active service
7 Theirs
8 Steep
13 Godetia
15 Abbess
16 Frail
17 Cellos
20 Sides

CLUES ACROSS

1 Don't keep your distance (8)
5 Part of a diadem I refashioned for a potentate (4)
9 See 10 Across
10 and 9 Across. An intellectual expert in crafts (6, 2, 4)
11 Images I sold when reordered (5)
12 E.g spy is disturbed by travellers (7)
13 Fast movers on the track (7, 6)
18 He's a coward or no plot will be spoilt (8)
19 Jerky movements used by tool-makers (4)
20 Davies is reformed by the right consultant (7)
21 Associated with the listener and the speaker, by the sound of it! (5)
22 The usual thing found in Bolton or Manchester (4)
23 You need ears for this vocal effort (8)

DOWN

2 Endless display by bullock — not so absurd as it seems (7)
3 Criminal stock-taker (7)
4 Adopts another way and alters part of the menu (7, 6)
6 Trading centre in one kind of drink (7)
7 What a horse that's out of bounds does? (7)
8 Proust translation produces lethargy (6)
13 Show the meaning of what was once obvious? (7)
14 Just the occasion for brave words! (7)
15 This is certainly one way out (6)
16 Temporarily stop for a day in France and stray all round (7)
17 Mean one is pullin' up! (7)



SOLUTIONS MONDAY

## YOUR HOROSCOPE

Astrological Forecast for Saturday, June 3
By SYDNEY OMARR

ARIES (March 21-April 19): Accent on money, investments, production, organization, bringing priorities into focus. Relationship intensifies; nothing now is lukewarm. It is all or nothing, hot or cold. There is not too much room for compromise. Cancer, Capricorn figure prominently — so does the number 8.

TAURUS (April 20-May 20): Lunar cycle continues high; be confident, trust your own judgment, wear bright colors, state your case with enthusiasm. Your influence spreads; many persons, previously neutral or indifferent, become your ardent boosters.

GEMINI (May 21-June 20): Light replaces shadow; you will be able to act in a more direct, independent, creative manner. You gain access to special information. Fears, suspicions are swept aside as you take command of your own fate. Leo, Aquarius persons part of your personal acenario.

CANCER (June 21-July 22): Accent on romance, creativity, making desires become actualities. You are aided by one who was an ally in past. Loyalties are demonstrated — and proven. Aquarius, Leo and another Cancer featured. Member of opposite sex cares much but wants to talk about food.

LEO (July 23-Aug. 22): Way is cleared for advancement. Element of luck, popularity rides with you. Gemini, Sagittarius figure prominently. Accent on communication, publishing, improving physical appearance. One "in charge" could invite you to social gathering.

VIRGO (Aug. 23-Sept. 22): Spotlight on desire, travel, philosophy, willingness to make a break away from) "routine security". Be specific, thorough; grasp overall view. Perceive potential. What seems a permanent trap is to give way to an escape hatch.

LIBRA (Sept. 23-Oct. 22): Excitement of discovery is featured. Involvement is indicated — money, love, past commitments mingle. Partner, close associate or mate reveals some financial facts of life. Be ready for surprises, changes, possibility of travel. A reporter could seek to interview you.

SCORPIO (Oct. 23-Nov. 21): Go slow, maintain steady pace, avoid direct confrontations, extremes. Be more careful than usual concerning diet, work procedures. Dependents make known their needs. Make others aware of economic factors. Accent on partnership, marriage.

SAGITTARIUS (Nov. 22-Dec. 21): Be positive, check facts — you get "feel" of current situation and you can do something to alleviate problems. Pisces, Virgo figure prominently — so does the number 7.

Co-worker, or one who shares your interests, confides innermost thoughts.

CAPRICORN (Dec. 22-Jan. 19): Creative force wells within; now is time to express, to state needs, to obtain love, not intrigue or game-playing. Consider age, money, potential — think of yourself and your own welfare. Self-esteem will help others to think highly of you, too.

AQUARIUS (Jan. 20-Feb. 18): What had been speculation will now be clearly defined. Property, older persons, security, basic values, conclusion of transaction — these are spotlighted. Aries, Libra figure prominently — so does the number 9. Check tendency to act in headstrong manner.

PISCES (Feb. 19-March 20): Strive to see through "new eyes". Be creative, dare to pioneer, to be original. Short trip, relative, mail, telephone call — these could play significant roles. A Leo can show you a way to "exploit" your product.

IF JUNE 3 IS YOUR BIRTHDAY you are conscious of appearance, weight. You are artistic, a "good traveler" and you have a fine sense of humor. You are inquisitive, expressive, restless, easily bored and spoiled by members of the opposite sex. Gemini, Sagittarius persons play important roles in your life. In October, you begin a financial-emotional comeback.

## FUN WITH FIGURES

By J. A. H. HUNTER

"Add the sum of the day numbers in the year after Jane's birthday to their sum for the days before mine," said Clem. "You'll get twice the sum of the day numbers betwen our birthdays."

"Day numbers?" John asked. "You mean like February 3rd is number 34 in the year?"

"Of course," Clem replied. "And her birthday is less than three months after mine."

You figure it out!

Thanks for idea to R. Potvin, St. Bruno, Que.

(Answer Monday)

Yesterday's answer: BALLADS was 1033096.

# Hector Paces Caps

VANCOUVER (CP) — Forward Kevin Hector scored the only goal of the game to lift Vancouver Whitecaps to a 1-0 win over Tampa Bay Rowdies in North American Soccer League play Thursday night.

Hector scored at the 62-minute mark when he took a pass from midfielder Steve Kember 10 yards in front of the Tampa Bay net and fired it into the left corner past goalkeeper Paul Hammond.

The wide-open game featured end-to-end action and strong midfield play, where Vancouver's Kember and John Sammels as well as the Rowdies' Wes McLeod stood out.

Whitecaps goalkeeper Phil Parkes, who made six saves, was named the game's outstanding player. Hammond blocked five shots for Tampa Bay.

Both Rodney Marsh of the Rowdies and Vancouver's John Craven were given cautions for rough play. Tampa Bay fouled 30 times compared to 17 for the Whitecaps.

In other games, New York Cosmos whipped Toronto Metro-Croatia 5-1 and Tulsa Roughnecks defeated Houston Hurricanes 4-2.

And Kevin Mabbutt scored the only goal as Bristol City of the English League's First Division defeated Portland Timbers 1-0 in an international exhibition match before a crowd of 8,038 in Portland.

★ ★ ★

| | W | L | F | A | P |
|---|---|---|---|---|---|
| **National Conference Eastern Division** | | | | | |
| New York | 10 | 2 | 39 | 12 | 86 |
| Washington | 8 | 5 | 25 | 15 | 71 |
| Rochester | 5 | 7 | 17 | 19 | 47 |
| Toronto | 4 | 7 | 15 | 20 | 38 |
| **Central Division** | | | | | |
| Minnesota | 8 | 4 | 23 | 18 | 71 |
| Dallas | 7 | 6 | 23 | 20 | 64 |
| Tulsa | 7 | 6 | 20 | 18 | 61 |
| Colorado | 4 | 10 | 16 | 27 | 39 |
| **Western Division** | | | | | |
| Portland | 10 | 4 | 26 | 19 | 84 |
| Vancouver | 10 | 3 | 22 | 12 | 81 |
| Seattle | 7 | 7 | 21 | 20 | 63 |
| Los Angeles | 5 | 7 | 16 | 20 | 45 |
| **American Conference Eastern Division** | | | | | |
| New England | 7 | 4 | 20 | 11 | 60 |
| Lauderdale | 6 | 7 | 18 | 30 | 54 |
| Tampa Bay | 5 | 7 | 22 | 23 | 50 |
| Philadelphia | 5 | 7 | 15 | 26 | 45 |
| **Central Division** | | | | | |
| Detroit | 7 | 6 | 18 | 14 | 60 |
| Houston | 6 | 6 | 20 | 19 | 55 |
| Memphis | 2 | 10 | 13 | 23 | 25 |
| Chicago | 1 | 11 | 10 | 26 | 16 |
| **Western Division** | | | | | |
| San Diego | 8 | 5 | 24 | 21 | 69 |
| Oakland | 7 | 5 | 15 | 18 | 57 |
| California | 7 | 7 | 17 | 20 | 57 |
| San Jose | 5 | 8 | 19 | 23 | 48 |



JIM FREGOSI
. . . replaces Dave Garcia

## BASEBALL SCORES

**AMERICAN LEAGUE**

| EAST | W | L | Pct. | GBL |
|---|---|---|---|---|
| Boston | 34 | 16 | .680 | — |
| New York | 29 | 18 | .617 | 3½ |
| Detroit | 27 | 20 | .574 | 5½ |
| Milwaukee | 23 | 23 | .500 | 9 |
| Baltimore | 24 | 25 | .490 | 9½ |
| Cleveland | 21 | 24 | .467 | 10½ |
| Toronto | 17 | 31 | .354 | 16 |
| **WEST** | | | | |
| Kansas City | 26 | 19 | .578 | — |
| Oakland | 27 | 20 | .574 | — |
| California | 25 | 21 | .543 | 1½ |
| Texas | 24 | 22 | .522 | 2½ |
| Minnesota | 19 | 29 | .396 | 8½ |
| Chicago | 17 | 28 | .378 | 9 |
| Seattle | 17 | 34 | .333 | 12 |

Baltimore 000 010 000— 1 4 0
New York 000 000 000— 0 2 3
Palmer 7-4 and Dempsey; Beattie 2-1 Gossage (8) and Johnson.

Milwaukee 210 000 000— 3 5 0
Detroit 001 030 00x— 4 9 2
Sorenson 6-4 and Martinez, Moore (8); Slaton 5-2, Hiller (8) and May. HR: Mil—Bando (6).

Seattle 000 000 000— 0 6 3
Kansas City 041 004 01x—10 14 0
House 3-4, Montague (4), Burke (7), Romo (8) and Stinson; Leonard 4-8 and Porter.

Minnesota 100 05 100— 7 15 2
Texas 002 130 40x— 10 11 2

Thormodsgard, Scarce (4), Johnson (5), Marshall 1-3 (7) and Wynegar; Alexander, Lindblad (6), Comer 1-1 (7) and Sundberg. HRs: Min—Adams (3), Ford (6); Tex—Harrah (2).

HELP YOURSELF
to a smooth-running office with forms to fit your needs. We print as few as 50 or as many as 50,000 . . . economically. Call us!
IDEALETTER SERVICES LTD.
2524 Government St. 382-9296
(near Bay St. Intersection)

# Angels Job To Fregosi

By The Associated Press

Dave Garcia was fired as manager of the California Angels Thursday afternoon after less than a year in that position and replaced by Jim Fregosi.

Fregosi, 36, an original member of the Angels, has been an utility infielder with Pittsburgh Pirates. He will take over as the club's non-playing manager when they play Boston Red Sox at Anaheim Stadium tonight.

Fregosi becomes the American League team's eighth manager since the team was formed prior to the 1961 season. He follows Bill Rigney, the late Lefty Phillips, Del Rice, Bobby Winkles, Dick Williams, Norm Sherry and Garcia.

In making the announcement that Fregosi would replace Garcia, Gene Autry, Angels president and chairman of the board, said: "We felt the Angels needed more motivation and that Fregosi is the type of individual to fill that bill."

Meanwhile, pitcher Jim Palmer says rumors that Baltimore Orioles might trade him are grossly exaggerated.

In fact, Palmer, who pitched his third straight shutout Thursday in a 1-0 victory over New York Yankees, says he's the source of those rumors.

"I started most of the rumors, so it doesn't affect me," he said.

# Regina Job Goes To Pilling

REGINA (CP) — Greg Pilling has been named general manager-coach of the Regina Pats of the Western Canada Hockey League.

Pilling, 34, who was general manager-coach of the International Hockey League Fort Wayne Komets last season, replaces Lorne Davis, who was fired by the six club owners on Wednesday.

Last season, Pilling guided the Komets to a first-place finish in the IHL. The team also made the final playoff series.

D. K. Macpherson, speaking for the Pats' owners said Pilling was given a one-year contract.

"Hopefully he can do both jobs," Macpherson said. "The reports we've had on him are first class."

# Lombardi Gets NFL Post As Management Director

NEW YORK (AP) — Vince Lombardi, son of the late National Football League coach, is the new assistant executive director of NFL management council.

Appointment of Lombardi, who has been with Seattle Seahawks since 1975, most recently as director of ticket sales and marketing, was announced Thursday by Paul Sonnabend, new executive director of the management council, bargaining arm of the 28 NFL teams.

Lombardi, 36, succeeds Terry Bledsoe who is joining New York Giants as assistant director of operations.

FRESH FROZEN AT SEA PRAWNS PACKED IN 10-LB. BOXES
$2.00 a Pound, Mill Run Min. 10 lbs. $20.00
Location: D.O.T. Fishermen's Wharf
Left Side Johnson Street Bridge, Below Traffic Light.
Time: SUNDAY, JUNE 4th — 8:30 A.M. UNTIL SOLD OUT
Boat: EVENTIDE1

We Thought You Should Know
ECONOMY

1978 PLYMOUTH COLT COUPE
IMPORTED FROM JAPAN BY PLYMOUTH
YOU GET:
★1.6 Litre 4 Cylinder Engine
★4 Speed Transmission ★Custom Radio
★Bucket Seats with Recliners
★Electric Defogger ★Whitewall Tires
★Tinted Glass ★Tilt Steering Wheel
AND MORE!



$3993 SALE PRICE

1978 PLYMOUTH HORIZON HATCHBACK
NORTH AMERICAN BUILT FRONT WHEEL DRIVE
YOU GET:
★1.7 Litre 4 Cylinder Engine
★4 Speed Transmission ★Custom Radio
★Bucket Seats ★Deluxe Bumper Guards
★Pile Carpet with Accessory Floor Mats
★Belted Radial White Wall Tires
AND MORE!




$4666 SALE PRICE

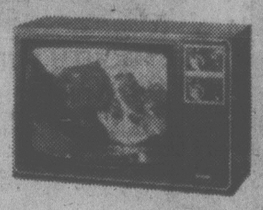
1978 PLYMOUTH VOLARE STATION WAGONS



NORTH AMERICA'S 1st CHOICE IN WAGONS
YOU GET:
★Proven 225 Slant 6 Motor
★Automatic ★Power Steering
★Custom Radio ★Power Brakes
★Electric Defogger ★Vinyl Seats
★Belted Radial Whitewall Tires ★Floor Carpets
AND MORE!
$5995 SALE PRICE
5-30

ENSIGN CHRYSLER PLYMOUTH
NEW AND USED CARS — YATES AT COOK
NEW AND USED TRUCKS — QUADRA at CALEDONIA
386-2411

HITACHI The Great Performers
ONE OF THE TOP RATED BY CONSUMERS
SUPERB COLOUR AND ABSOLUTE RELIABILITY
100% Solid-State 20" Table Colour TV. LUMINAR 1, full beam colour picture tube. Black matrix. VHF memory fine-tuning. Weighs only 53 lbs.
Regular $649 NOW ONLY ..... $529.95



100% SOLID-STATE 20" TABLE COLOUR TV
LUMINAR 1, full beam colour picture tube. Black matrix. Electro APS, VHF memory fine-tuning, 70-position detent UHF tuner, AFC. Lighted channel indicators. Integrated picture control. White peak clip circuitry. Rich and full sound, beautifully designed wood grain cabinet, walnut-finish. Earphone.
Regular $689.95 NOW ONLY ..... $579.95
WESTERN EXPRESS
BONUS OFFER
BOOK OF 5 WESTERN LOTTERY TICKETS WITH EVERY PURCHASE OF A TV SET — GET LUCKY!
COLORTRON TV — WHERE YOU GET BUDGET TERMS OR 90 DAYS NO INTEREST... AND NOW A FULL 3 YEARS PARTS AND LABOUR WARRANTY ON ALL SALES!
Colortron
COLOR TV—STEREO
SALES—SERVICE—RENTALS
OPEN TUES.—SAT. 9:30 to 5:30
3180 HARRIET RD.
(Just off Burnside)
PHONE 383-9113



ERWIN SHEA

# MPs' Aides Hit the Bricks in Pay Protest

OTTAWA (CP) — About 50 secretaries, researchers and others who work for members of Parliament abandoned their desks for the pavement outside the Commons today, protesting pay increases they say are too little to cover rising living costs.

The increases, announced Wednesday by Commons Speaker James Jerome, cover about 2,500 House employees — guards, messengers, administrative staff, janitors and parliamentary pages as well as secretaries and researchers.

None belongs to a union. The increases were arranged by Jerome and other members of a House committee on internal economy.

The wage-increase formula adopted by Jerome is designed to raise pay for some employees while keeping a tighter rein on others. An attempt was made to keep the increases in line with pay guides set by the government for raises to public servants.

In the Commons, Walter Baker (Grenville-Carleton), Progressive Conservative House leader, said parliamentary staff morale "has been hurt by the selective and mysterious manner" in which the increases were decided.

Some of the raises are about six per cent. Others are lump-sum raises. The two researchers allowed each of the 264 MPs, for instance, have been given $666 raises, bringing their maximum annual pay to $11,759.

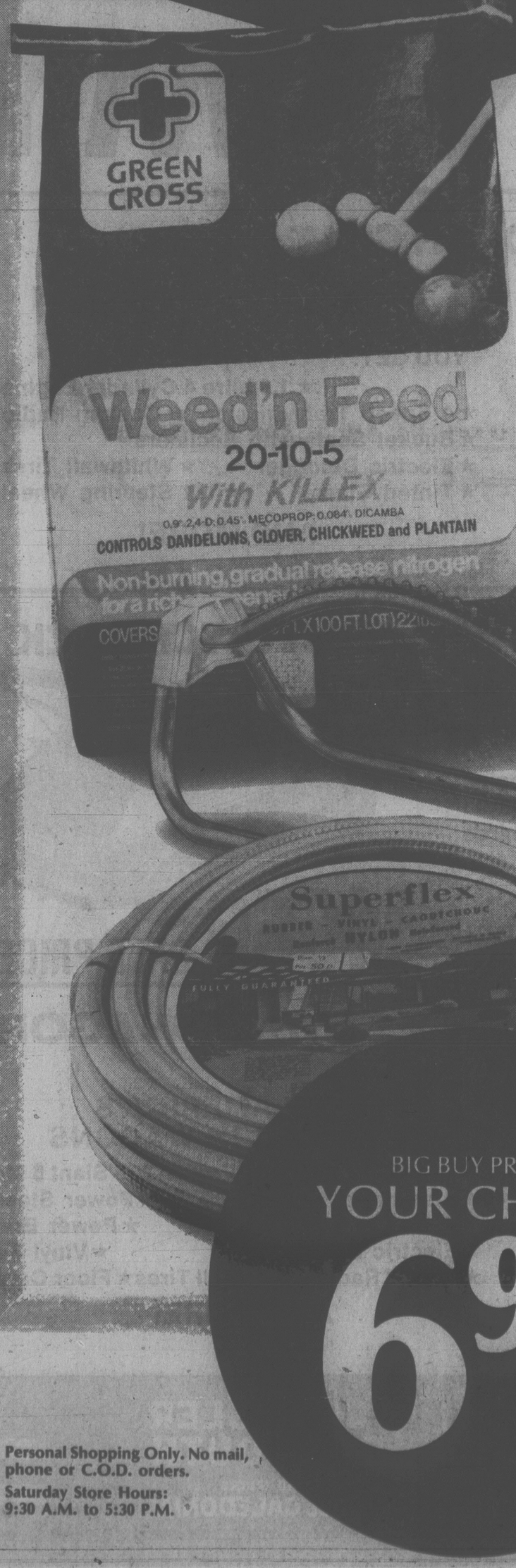
Spokesmen for members of MPs' staff have described the increases as an insult.

"The House of Commons is being operated like a 19th century employer with a paternalistic attitude," says Patrick Walsh, president of the Conservative MPs' staff association.

Thursday, Government House Leader Allan MacEachen said the 2,500 employees will be allowed to join a union.


Woodward's

SATURDAY BIG BUY




One Day Only Special Buys for Gardeners who love a Value...

**Green Cross "Weed-N-Feed" Fertilizer**
Non-burning, gradual-release nitrogen for a richer, greener lawn. 20-10-5 formula with "Killex" broad-spectrum weed control. Kills chickweed, clover, dandelion and plantain. 10kg bag covers 5,000 sq. ft.

**Melnor Oscillating Sprinkler**
Give your lawn all the benefits of full and regular sprinkling coverage. Waters up to 2,800 sq. ft. Four watering positions, easy control-dial brass jet-nozzles for durability. A great buy, Saturday only!

**Rubber-Vinyl Hose Nylon Reinforced**
½" diameter. 50' roll fully guaranteed not to kink, crack or peel. Withstands high pressure and low temperatures. Superior impact resistance. Fits all standard connections. Metric 12.70mm dia. x 7.62m long.

Sorry, No Deliveries on these items.

Woodward's Hardware, Main Floor
WOODWARD'S HARDWARE, MAIN FLOOR

BIG BUY PRICE
YOUR CHOICE
6.99

Personal Shopping Only. No mail, phone or C.O.D. orders.
Saturday Store Hours:
9:30 A.M. to 5:30 P.M.

CHARGE IT!
Take advantage of this Saturday Big Buy and our other special on this week and use your Woodward's Account card. Enquire at any of our Customer Service areas for the details.



PETER POLLEN USED CARS
MONEY BACK GUARANTEE
Need we say more?
OPEN NIGHTS 'TIL 9



'78 TOYOTA CRESSIDA 4-DOOR SEDAN
Immaculate, low mileage, luxury automobile, cloth interior, fully automatic with floor console shift, radio. New price $8648 ..... $7995



'72 VOLKSWAGEN ..... $1695



'77 GRANADA GHIA 2-DOOR SEDAN
8 cylinder engine, automatic transmission, power steering, radio..... $5695



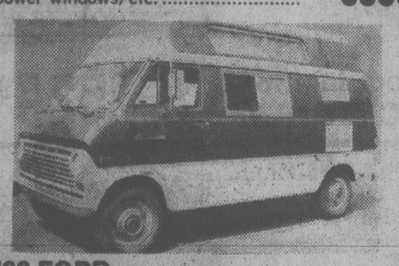
'74 JEEP
6 cylinder engine, 4 wheel drive, canvas top with roll bar..... $3795



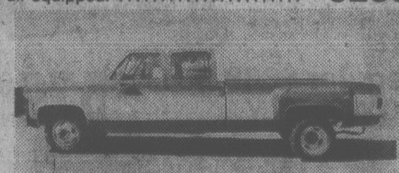
'76 MAZDA '808' STATION WAGON
4-speed transmission, radio ..... $2595



'77 PLYMOUTH FURY STATION WAGON
Fully deluxe, including factory air conditioning, auto. pilot, Quad radio, power windows, etc. ..... $6995



'69 FORD ECONOLINE CAMPER
Full equipped. ..... $3295



'77 CHEVROLET CREW CAB
Scottdale camper special (GVW 10,000), dual wheels, power steering, radio..... $8595



'76 FORD E 100 ECONOLINE VAN
6 cylinder, automatic, power steering. $4695

PETER POLLEN FORD
1060 YATES ST. Peter Pollen Sales Ltd. Dealer Licence Number 745A 384-1144
5-19



elizabeth forbes



Irving Strickland photo

*Mrs. Terry Johnston (left) and tour convenor Betty Parker in Westwind Farm living room*

# Touring Some Gracious Homes

You're out driving. You pass a treed garden. You get a glimpse beyond the trees of a gracious home, surrounded by lawns and flower beds.

And, as you drive on, you say to those with you (or if you are alone the thought runs through your mind) that home looks so intriguing you'd like to see what it is like inside.

Well! If you are that sort of a person you are going to have an opprortunity to whet some of your curiousity.

The Women's Committee of the Greater Victoria Art Gallery is planning a bus tour of four attractive country homes you may have seen and admired from the outside, at one time or another.

Date of the tour is Saturday, June 10.

On that day some 20 to 40 buses will leave, at spaced intervals, from the Topaz Avenue and Quadra Street entrance to S.J. Willis Junior Secondary School, commencing at 10:15 a.m. and ending at 3:30 p.m.

Bus tickets may be obtained at the Art Gallery, 1040 Moss Street, telephone 384-4101, or from members of the women's committee.

And, I'm told, low heels will be necessary.

Homes to be visited include Westwind Farm on Noble Road, out Cordova Bay way; Crofton House on the Prospect Lake Road; Donnington Farm on the Pat Bay Highway and the Boivin home on Lands End Road.

**Westwind Farm,** now occupied by Mr. and Mrs. Terry Johnston, has an intriguing and lengthy history.

The first house was built in 1920 by Capt. Frederick Noble, R.N. (brother of Admiral Sir Percy Noble) for his family of five sons.

Set in 365 acres of treed and meadow land, it was later sold to Archdeacon Dewdney, who lived there for a few years and in that time added a house for his domestic staff.

In 1939, the property, including the farm, was bought by Capt. Massy Goolden, R.N.

He had the old house demolished, but saved the bricks and pre-cut oak for a new one, designed by an architect named Van Norman.

The Gooldens named the place Arlow Farm and during the years they were there, the attractive grounds surrounding the house were setting for at least eight annual symphony garden parties.

A construction company bought the house in 1961 and briefly rented it to people who were discoverd growing marijuana in the kitchen.

Finally it was rescued by the Johnstons who have added an indoor swimming pool and tennis court.

The surrounding acreage is owned jointly with three other families.

**Crofton House,** designed in country farm style by architect John Wade and built six years ago, stands high on a hill.

One of the most attractive features of its 16 rooms is the large old-time family kitchen, a gathering place for the four Crofton daughters and their parents, Mr. and Mrs. Pat Crofton.

On its surrounding 60 acres the Croftons raise sheep. Mrs. Crofton dyes and cards the wool and together with her daughters has decorated most of the rooms in imaginiative art and craft designs.

A swimming pool adds much to the enjoyment of the family and their friends.

**Donnington Farm,** home of Mr. and Mrs. Eric Charman, was designed by the late Leonard James (well-known as the Crystal Garden architect) for Mr. and Mrs. Norman Yarrow and their family.

It is built in English Sussex farm style. The interior is 16th and 17th century baroque and the rooms are filled with a collection of noteworthy paintings and many other distinctive works of art.

The dining room, recently re-decorated, features natural brick and grasscloth walls and green leather and oak furniture — originally in Hatley Castle.

**Ultra-modern,** briefly describes the home of Mr. and Mrs. Bill Boivin, overlooking Salt Spring Island and the Satellite Channel, on Lands End Road.

The house, occupying 2,700 square feet and surrounded by tall cedars and wild ferns, is a superb blend of glass, Jordan River stone and cedar that reflects the essence of west coast living.

There's a hand-crafted kitchen and a suspended loft overlooking living and dining area, opening to a roof top deck.

Architect Michael Geary designed this home.

**Postscript** — Many will remember the house tours arranged by the Women's Committee to the Greater Victoria Art Gallery that were so popular back in the 1960s and early 70s.

Now, after a lapse of five years, the idea is being reactivated in this country home bus tour.

Proceeds will go to the art gallery's cultural fund to help the board of directors increase the present outstanding collection.

"With no string attached," says committee president Mrs. M.G. (Pat) Curbishley, "they will use it as they see fit."

Mrs. W.E. (Betty) Parker is in charge of arrangements for the bus tour.

## SHORT PEOPLE AGGRESSIVE

# family

TORONTO (CP) — Jodie Oser, founder of Short People of America, says some short persons, tired of being made to feel inadequate, overcompensate by becoming abrasive and aggressive.

Mrs. Oser, a five-foot, 100-pound Cleveland, Ohio, teacher, was in Toronto to see whether there is enough interest to set up a Canadian affiliate of her association.

Mrs. Oser, 22, said she formed the group in February after discovering that other short persons shared her problems — difficulty in finding clothing that would fit, cars that require blocks on the pedals, apartments with sinks and counters at uncomfortable levels and high shelves that require stools to be reached.

She considers men under five feet, six inches and women under five feet, four inches to be short.

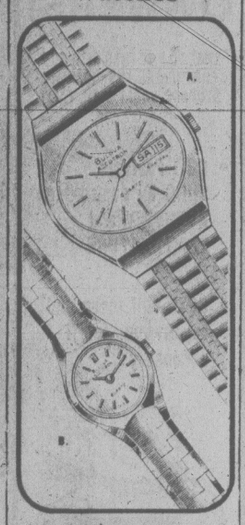

THE ROCKHOUND SHOP
777 CLOVERDALE 388-5341
1-16 TUES. TO SAT.

"LITTLE LETTERS" are here!
Stationery you write on, fold, seal and mail. No envelopes necessary. Available in 9 designs including scenic views of Victoria.
HOURS: MON.-SAT., 9 A.M.-9:15 P.M., SUN. 1-5
THE NUT HOUSE VICTORIA
718 YATES ST. 5-20 PHONE 384-6742

PRINCESS MARGUERITE
FASHION AFLOAT
Cruise in style. See the latest in fashion presented by professional models.
DATE June 7
FASHIONS PRESENTED BY Girl Boutique and Butterfly Boutique
LEAVE VICTORIA 4:30 PM ARRIVE SEATTLE 8:45 PM
6-2x
T.E.V. PRINCESS MARGUERITE IS REGISTERED IN CANADA

WHAT A MIND EXPANDING SELECTION AT THE LAMP LIGHTER
THE LAMP LIGHTER
THE LAMPLIGHTER WHERE SHOPPING FOR LIGHT FIXTURES, LAMPS AND LAMP SHADES IS INTRIGUING
OPEN MON. to SAT. 9 to 5:30 FRIDAY NIGHT 'til 9 P.M.
THE LAMP LIGHTER GROUP 5
JOHNSON AND BLANSHARD — 388-6717 6-2

For Graduation..
We have the new BULOVA ACCUTRON QUARTZ watches


Here is quartz technology at its best... superbly accurate and virtually maintenance free. With many exclusive features that make each watch worthy of the famous Bulova Accutron name. See the full selection.
A. Goldtone finish. Champagne dial. Day/date. $195.00
B. Contoured goldtone case. Champagne dial. $185.00
EASY TERMS
CHARGEX
MASTERCHARGE
ROSE'S LTD.
JEWELERS
1317 DOUGLAS ST. DOWNTOWN
6-2

STOP
AT TILE TOWN FOR THESE BIT VALUES!
6"x6" SPANISH WALL TILE 10 different patterns 89¢ sq. ft.
6"x6" ENGLISH QUARRY TILE 1.35 sq. ft.
4¼"x4¼" DECORATIVE SPANISH WALL TILE 99¢ sq. ft.
5-26
CHARGEX master charge
TILE TOWN
200 ESQUIMALT RD.
OPEN DAILY 8:30 A.M. TO 5 P.M. LOTS OF PARKING

charge it chargex or mastercharge
PUT SUMMER IN YOUR STEP
...with fresh white sandals...we do the high and the low with equal skill... whatever you want that's fashion right we have in white.
"Bongo Bongo" by Caressa black kid bone kid white kid 42.95
"Dolly" by Charles Patou black kid navy kid bone kid white kid 48.95
"Bambino" by Jocelli black patent bone pearl kid navy kid white pearl kid 42.95
Ingledew's
for the great names in fashion
749 YATES STREET
6-2

# Beware Work-at-Home Gyps



## caveat emptor

By LYNNE GORDON

As money gets tighter, watch for a strong re-appearance of the old, phoney work-at-home rackets with a few new twists.

The elderly and the disabled, even young parents stuck at home with the kids, are especially vulnerable to fast-buck artists' promises of easy ways to make a little extra money.

Usually the work-at-home schemes appear in the classified advertising sections of newspapers and magazines. Since the papers or magazines can't screen all the ads to see which are honest and which are phoney, it's important that you're alert to the danger signals and recognize the rip-offs.

The ads are hard to resist when they tempt you with "great profits for little work;" "guaranteed market for your product;" "no experience necessary." Thousands fall for this kind of bait and the companies bank on the theory that each "sucker" only loses a few bucks and will be too embarrassed to complain to the proper authorities.

The few dollars you lose may not be a fortune but it represents a loss of your hard-earned money, hours of frustration, a dream that never materialized. But it represents millions of dollars to the company.

Let's take a look at some of these rackets so you can learn to ask questions before you get hooked.

The rackets cover anything from crocheted baby booties to bronzed baby shoes, addressing envelopes to laminating news clippings, machine knitting, rug weaving and invisible mending.

The red flag goes up when you're asked to lay out a chunk of money for a work kit that you're expected to assemble in the home. Of course you can only buy the kit from the company.

Another tip-off comes with the phrase: "We will buy the finished product from you if it meets our standards." You believe that there is a ready market for the items, so you buy the equipment and materials and get to work. When the time comes for "approval," you find that this "doesn't meet our standards." You're urged to try again, buy more materials, spend more money. Before long you'll find out that nothing will ever meet their standards and you're in the hole for about $50 or more.

Another way to make a deal with you is to sell you the kits and "hints" on how to go about getting orders for the finished products from stores in your neighborhood. Another dead end. Most stores have established suppliers and are cautious about dealing with an unknown quantity. You may end up trying to peddle your wares at inflated prices to friends and neighbors.

Addressing envelopes seems like a natural work-at-home job. You'll pay about five dollars for information, presuming that the company has outlets for you and all you need to do is send for instructions. You'll get a mimeographed sheet of instructions on how to address envelopes and "tips" on where to sell your services. You'll be advised to "check your neighborhood doctors, lawyers and businessmen." Another dead end. Most firms that have large envelope addressing needs are well equipped with secretaries and machinery that can do the job cheaper than you can in your home.

You can earn extra money in the home but your choices are limited. Legitimate operators will deliver the merchandise to your home at no cost to you and pay for the work they assign. This may include such things as bookkeeping, proof-reading or collating.

Before you take the bait, do your homework and ask yourself these questions:

1. How much is the scheme or "secret" going to cost?
2. What will I purchase and what will I sell?
3. Can I make any money at it? Is there a market for the product? Who does the selling?
4. What does the local Better Business Bureau and the Consumer Protection Bureau know about the scheme?

Work-at-home rackets are legal — they operate just within the law. Fraudulent mail-order operations can be stopped by postal authorities but fraud is hard to prove. The moment one racket has been rooted out, another sprouts in its place under a different name but within the same gimmick.

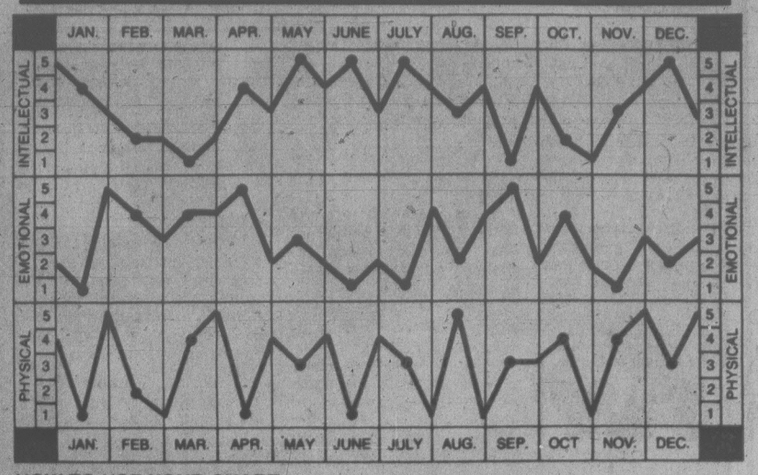
Because the amount of money may be small, consumers who have been "had" are embarrassed to report the incident to authorities.

Don't be. It's your responsibility to call the Consumer Protection Bureau and the Better Business Bureau. Even if you can't get your money back, you'll help in cleaning up the marketplace.

## Bio-dex

June 3/78 — By Ken J. Michaels — Your computerized biorhythm

©BIODEX PRODUCTIONS 1978 — Dist. by Toronto Sun Syndicate




**HOW TO USE YOUR CHART:**

*Locate your month of birth. The dots on each graph highlight your biorhythm readouts. Check the scales on the left or right for your Intellectual, Emotional and Physical factors, from 1 to 5. Add these three numbers to obtain your Bio-dex. The Bio-dex is computed on average population age based on official Government statistics.*

**BIO-DEX READOUT:**

0-5 Negative Cycle- Talking too much can get you into trouble. Give your mouth a rest and listen more.

6-10 Neutral Cycle- Read up on nutrition and make notes. You need to approach your diet more seriously.

11-15 Positive Cycle- In some ways, things do come more easily to the young. Study opportunities carefully and then act.

A young woman writes that she found it easier to get a job when she was just out of her teens. Doors opened for her easily but she kept her goals short-term and lost interest in a new job quickly. Looking back, she realizes her need for awareness and insight into planning her future. Next time your Bio-dex is high, spend some time on long-range planning.


FUR OWNERS!

TIME TO PUT FURS INTO OUR CONTROLLED-ENVIRONMENT STORAGE VAULTS 'TIL FALL!

- COIT Protects FURS by controlling HUMIDITY and TEMPERATURE
- COIT will clean and repair your fur if necessary




COIT
468 BURNSIDE RD.
FREE PICKUP AND DELIVERY BY BONDED CARRIER
386-6701






fine furniture · paintings · prints
THE ISLAND GALLERY
2188 Oak Bay Avenue Tues - Sat.



GIANT WIG SALE



$19.95

HURRY WHILE COLORS AND STYLES LAST!

PHONE 385-2042

2nd Look Studios

Make-up Artistry, Brow Arching, Perma Nails, Manicures, Ear Piercing, Wig Service
Mayfair Shopping Centre 385-2042


## your health

By L. L. Coleman, M.D.

One of the men in my office stays away from work every few weeks. He says it's because he has "too much blood." He says he must have some of the blood drained off of him. You can imagine how curious we all are. We hesitate to ask him too many questions. Have you heard of anything like this? — Miss A. deV.

Dear Miss deV.:

Your co-worker may be suffering from a condition known as "polycythemia." In simple terms, this is the opposite of anemia, where there is a deficiency of a number of red blood cells.

Polycythemia is a strange disorder that affects the red blood cells. Normally, there are about five million red blood cells per cubic millimetre. Patients with his disorder have double that amount. Along with it, patients complain of fatigue, drowsiness, loss of memory, poor concentration and, in general, a marked inability to perform well at work. Men are more prone than women to polycythemia.

The treatment for this condition is phylebotomy, by which blood is removed at regular intervals in an effort to reduce the red blood cells. Radioactive phosphorus and X-ray treatments to the bone marrow are given to reduce the over-production of red blood cells for the bone marrow is the chief source of the manufacture of all red blood cells.

# Traditional Coats Making Comeback

By BERNADINE MORRIS

NEW YORK — Nobody's paid much attention to serious coats in the last few years, but that's changing now. Things are looking up.

When the blue-jean era finally began to wane, women turned to skirts and shirts, or skirts and sweaters as they started to accept more formal clothing. Then dresses returned to the fashion orbit. When the fall season rolls around, it will be clear that coats have a place in the firmament, too.

"It goes together with the return of the shoulder pad," observed Kasper. The designer of dresses for Joan Leslie and sportswear for J. L. Sport has recently added a coat collection to the raincoats and storm coats he makes for Weatherscope. It is a sign of Seventh Avenue's new preoccupation with coat styles.

The shoulder pad has indeed been responsible for the return of the more structured coat for next fall and winter. For the last several seasons designers have concentrated on myraid ponchos, blankets, shawls and capes as the last piece of apparel to put on before venturing out into the cold.

The pads are not necessarily of the monstrous or gargantuan variety.

"I just use them to enable the coat to hang straight from the shoulders and not fall into the body," observed John Anthony. His coats are of the unlined variety and he covers the shoulder pads in the same fabric as the coat to make them as unobtrusive as possible.

The collection of coat

The coat renaissance was apparent as the first fall collection made their debut in Milan two months ago. The Italian designers, who have always had a good grasp of tailoring, turned out an astonishing array of wide, narrow and traditional shapes, such as the double-breasted reefer or the trench coat. Coats with fur or fake fur linings, reversible styles and a new emphasis on three-quarter lengths made it immediately apparent that something dramatic was happening to coat styling.

The French ready-to-wear collections reinforced the point, and when the Seventh Avenue showings began it was clear that designers on both sides of the Atlantic have concentrated on coats.

When it comes time to pick their winter coat from the store racks, women will have a wider choice of styles than they've had in years. There are plenty of wide smocklike styles alongside the newer, slimmer tailored models, but designers point out that there is plenty of room even in the slender styles.

The range of fabrics is as extensive as the styles, and includes luxury cashmeres, fluffy mohairs and sturdy meltons. Almost every designer has made up at least one plaid coat for the woman who likes to be noticed.

The return to the traditional coat will be welcomed by women who have had trouble clutching free-flowing capes, handbags, tote bags and a couple of parcels on a gusty December day. Along with the big interest in furs, the cloth coat revival should make it easier for women to cope with yet another cold winter . . .

New York Times


ego interiors
1028 FORT ST.
CAN TURN YOU ON



June SPECIALS

10% OFF ALL FERTILIZERS, PESTICIDES, GARDEN SUPPLIES, CONCRETE ORNAMENTS (except already listed sale items)

OPEN FLATS 4 doz. Good Assortment 2.95 WHILE THEY LAST

In-Store Specials on House Plants!

We still have a good selection of SHRUBS and ROSES at our everyday low prices

HANGING BASKETS

FUCHSIAS 2.59 and 4.59

MIXED BASKETS and TUBS 4.59 and 5.99

BEDDING PLANTS

Petunias, Salvia, Marigolds, Impatiens, Fibrous Begonias, Vegetables and many others.

3 packs for 1.35

PATIO TOMATOES 1-Gal. size 99¢ 2-Gal. size 1.49




"OPEN 7 DAYS A WEEK"

mackintosh greenhouses

1376 Blue Ridge Rd. off Holland

OPENING HOURS: 9-5 p.m. Every Day

6-2x



OAK BAY VILLAGE SHOES

SAVE 25%

SUPER SAVINGS FOR MEN — TWO (2) DAYS — FRI. & SAT.

MARTINELLI by BALLY

—beautiful leather dress shoes by "ITALIAN CRAFTSMEN" Reg. Price 62.95
—the comfort is amazing
COLORS:
—white, 8-12 D
—brown, 7½-12 D, 9-11 B
—navy, 7½-12 D, 9-11 B
SALE PRICE 46.95



GREB Hush Puppies

SAVE — 8.00—

Lace or slip-on, leather/suede combination upper with nuron crepe sole. Size 8-11.
Was 29.95 NOW 21.95

Leather slip-on with real crepe sole. Size 8 - 11.
Was 32.95 NOW 24.95



MADE IN ENGLAND

SUSSEX

SAVE — 10.00 —

English quality is apparent in this very durable semi-dress shoe. We have either brown leather or brown suede upper with proper crepe sole. Size 7 — 12E. Regular price is 38.95.

SALE PRICE 28.95



JARMAN

BENCHMARK — CANADIAN QUALITY

Leather upper and leather soles are the mark of a good shoe. Benchmark by Jarman for comfort and long wear. Other styles besides the ones pictured are also on sale. Size range 7 - 15 brown, 8 - 12 black. Regular price to 45.95.



SALE PRICE FROM 27.95

master charge — CHARGEX

HOURS 9-5:30 MON.-SAT.

OPEN FRI. TO 9 P.M.

6-1

2238 OAK BAY AVE. 598-3031



## dear abby

DEAR READERS: Gambling is not simply a "weakness" — it's an illness for which treatment is available in Gamblers Anonymous. And for the family and close friends of the compulsive gambler there is a group called "Gam-Anon."

The following questions may help you to decide whether you are involved with someone who is a compulsive gambler:

1. Are you haunted by bill collectors?
2. Is the person in question often away from home for long, unexplained periods of time?
3. Do you feel that he or she cannot be trusted with money?
4. Does he or she promise faithfully to stop gambling; beg, plead for another chance, yet gamble again and again?
5. Does he or she borrow money to gamble with or to pay gambling debts?
6. Have you noticed a personality change in the gambler as his or her gambling has progressed?
7. Have you come to the point of hiding money needed for living expenses, knowing that you and the rest of the family may go without food and clothing if you do not?
8. Do you search the gambler's clothing or go through his wallet when the opportunity presents itself, or otherwise check on his or her activities?
9. Does the gambler hide his or her money?
10. Does the gambler lie sometimes compulsively, avoid any discussion of his or her debts, or refuse to face the realities of the situation?
11. Does the gambler shift the responsibility for his or her gambling upon you, or try to make you feel guilty?
12. Do you attempt to anticipate the gambler's moods, or try to control his or her life?
13. Do you feel that your life together is a nightmare?

If you have answered "yes" to six or more of these questions, I urge you to contact Gam-Anon. It's free, and there is nothing to "join." It's simply a fellowship of men and women who are relatives and close friends of compulsive gamblers. There you will learn effective ways of coping with the gambling problems from those who have lived through it.

For more information about this wonderfully supportive group, write to: Gamblers Anonymous, P.O. Box 17173, Los Angeles, Calif. 90017.

It is a non-profit group, so please enclose 15 U.S. cents and a self-addressed envelope for their reply.

# Money from Home While Overseas



Youth on the Move

By LUCY IZON

Money from home! That, no matter how well you plan your big trip overseas, is something you may end up needing in a hurry. Here are a few tips on arranging to receive it.

If, while abroad, you realize you will need money but can get by for a few more weeks, you have two alternatives. If you still have a live bank acount back home, you can write directly to your bank and ask it to transfer funds to a correspondent bank in Europe. Include your account number, amount to be transferred, arrival city and your European address so the bank can notify you.

If you do not have money in an account and are relying on friends or family, you should write to them and give them your arrival city and European address for notification. Both these methods take a minimum of two weeks.

Your best bet is to make your delivery arrangements for a major city on your itinerary. Ask the foreign bank you use if they have "correspondent relationship" with your bank back home. If you deal with a bank that has this set-up, you save using another bank as a middleman, which would prolong the process of getting your money.

If you need your money right away, have a major European bank cable your hometown bank. The cost of the cable would be about $10.

The other alternative is to call a friend or relative collect and give them the name and address of the bank you want the funds sent to. They go to a bank here and have the funds sent. Both these methods take two days to a week. Again, it is advisable to choose a European bank that has a correspondence status with your home bank.

When you're really in trouble and, have a valid reason such as theft, the nearest Canadian Embassy may lend you some money to get you by for several days while you wait for your money to arrive.

If the embassy agrees to assist you, it will take your passport and hold it until the loan is repaid, or will put you in contact with local agencies that will help you get by during those few days with food and a place to sleep.

# A Life-Size Spoof on TV

SEATTLE (AP) — You have never seen a TV set quite like it.

It is life-size, and its screen spews out a Chinese Six Dollar Man, a black Marvel Woman, a female newscaster named Jean Earnsalot and a black host for a game show called White Is Never Right.

The spoof on real television is part of a play called In Living Color, produced for Seattle school children by the Hard Times Theatre, a multiracial company of professional actors.

Written by Hard Times administrator Stephanie Ross, the 30-minute show is packed with mock violence, comedy and messages on race relations and TV viewing habits.

"Turn off your TV," the actors urge from inside the huge television set. "Look for your super heroes out there, not in here."

The play has been presented to about 20 schools, due to begin a mandatory desegregation busing program next year.

# Male Intuition?

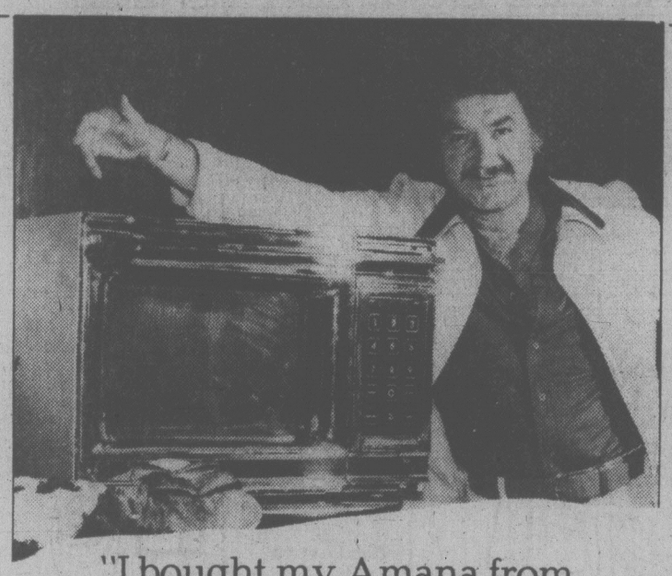
NORTON, Mass. (AP) — Anthropologist Margaret Mead says the opposite sex is beginning to acquire that mysterious trait known as "feminine intuition."

Ms. Mead, awarded an honorary degree at Wheaton College's commencement exercises Friday, said feminine intuition is nothing more than "paying attention to other people."

As men become more involved in child care, they develop the same sort of sensitivity, she said.


SOFA AND CHAIR BEDS
POLY
FURNITURE—LIGHT, COMFORTABLE
EASY TO MOVE — 517 YATES

It's better in the kitchen, with . . .
SCANKIT
Modular cabinet systems
BUT it's better on the pocket book at . . .
25% OFF
order your choice before June 15th
Wooden Spoon DESIGNS GROUP 5
BLANSHARD AND JOHNSON
384-6611
6-2x



"I bought my Amana from McDonald Supply."
Bruno Gerussi

"When I decided I needed a microwave oven I shopped around, compared features and quality and found there really was no contest — it was Amana all the way. Amana, the quality machine with all the features.

When I looked for a place to buy my Amana I found there was no contest there either.
McDonald Supply had the knowledgeable microwave sales staff to answer all my questions and helpful services like cooking schools, continuous demonstrations and lots of accessories.

It all added up to my best value in microwave ovens."

Amana Radarange MICROWAVE OVEN

Amana and McDonald Supply . . . . .
what a combination.

YOU ARE INVITED
TO COME IN AND SEE A
Microwave Cooking Presentation
Every Hour On the Hour
Friday, June 2nd
starting at 6 p.m.
Saturday, June 3rd
starting at 10 a.m. to 4 p.m.
370 GORGE ROAD EAST
6-2
McDonald Supply Ltd.
VICTORIA'S CARPET AND APPLIANCE CENTRE
370 GORGE ROAD EAST ACROSS FROM B.C. FOREST PRODUCTS 386-6745




BRIDES-TO-BE
Enter Miss Frith's
BRIDE-OF-THE MONTH CONTEST
Each bride who purchases a gown during June has her name automatically entered in our contest. Drawing takes place at the end of the month.
1st Prize:
Gift Certificate to the value of the wedding gown purchased. $10 gift certificates from Ingrid Neilson, flower preservationist and $35 gift certificate from Svendsen's Studios.

You the bride beautiful, in your fabulous gown from Miss Frith, perhaps an Alfred Angelo or a Bridalure exclusive to Miss Frith we can completely outfit your mother, the groom's mother, and all the bridesmaids. The going away outfit! That's here too. For a really complete selection of everything fot the wedding party, see Jean King, Rusty Helliesen, Doris Aldred or Eleanor Kent, our knowledgeable bridal consultants.

The May Bride of the month was Nancy Glover of Victoria

Use Your Chargex, Master Charge, or our friendly terms
Lots of Free Parking Behind Our Store!
Miss Frith FASHIONS
383-7181
1619 DOUGLAS
6-2




Select from America's most beautiful line of pure brass beds and headboards, in bright polished finish, protected by tarnish-proof clear baked enamel. All sizes, in traditional and contemporary styles.
sun'dial
479 B. Burnside Road East.
Victoria, B.C. Phone 388-5335

K mart Gives Satisfaction Always!
SATURDAY
MONEY SAVERS
JUNE 3rd ONLY

150 ONLY
Black & Decker
GRASS TRIMMER
Lightweight. Powerful motor for easier cutting. Heavy 50' nylon cord and housing. Guard with automatic line cut off.
SATURDAY ONLY
LOOK HOW YOU SAVE 22.87 each
Limit — 1 per customer.

500 LBS. ONLY
Delicatessen
COOKED HAM
Delicious Lean Cooked Ham.
SATURDAY ONLY
LOOK HOW YOU SAVE 2.19 lb.
20¢ extra for shavings

250 ONLY
KODACHROME
SLIDE FILM
ASA 25 or 64 — 20 Exposures. Processing included.
SATURDAY ONLY
LOOK HOW YOU SAVE
3.27 each
Limit — 4 per customer.

SAVE 2.47
MEN'S
SPORT SHIRTS
Coloured patterns on white. Short Sleeves — Sizes 14½ to 17½.
K Mart Reg. Price 5.44 ea.
SATURDAY ONLY
LOOK HOW YOU SAVE
2.97 each

SAVE 4.76
BATH TOWELS
100% Cotton — Solid Colours. Approx. size 30"x60"
K Mart Reg. Price 7.99 ea.
SATURDAY ONLY
LOOK HOW YOU SAVE
3.23 each

FOR THE FISHERMAN
HOT SPOT FLASHERS
or Abe n' Al FLASHERS
No. 1 & No. 2 Chrome.
SATURDAY ONLY
LOOK HOW YOU SAVE 2.97 each
Limit — 6 per customer.

240 ONLY
MEN'S
WORK PANTS or WORK SHIRTS
Work Pants in sizes 28 to 42. Work Shirts in sizes 14½ to 17.
SATURDAY ONLY
LOOK HOW YOU SAVE 2.97 each

University Heights Shopping Centre
3986 Shelbourne St. (Saanich) Victoria, B.C.
Store Hours: 10 a.m. to 10 p.m. Mon. to Friday
9 a.m. to 10 p.m. Saturday
We reserve the right to limit quantities.

## MOTHER EARTH NEWS

# Beating the Heat With Fruit Juices



As the days grow longer and warmer, your thoughts will naturally turn to ways to quench your thirst. In the following article, *MOTHER* reader Rosemary Vavrin offers some recipes for warm-weather drinks made with fruit juices.

When it's a warm day and you're thirsty, can anything be more satisfying than a generous glass of chilled fruit juice?

If that "tall, cool one" is freshly squeezed, so much the better. And if it happens to be a blend of several different juices, you're talking about a refreshment that approaches the sublime!

Some of the following recipes call for the help of that vesatile kitchen appliance, the blender. All are tried-and-true formulas that never fail to bring me compliments from my guests.

**SUNSHINE**

2 cups apple juice
1 cup apricot nectar
1 cup lemonade
1 cup pineapple juice
1 cup orange juice
Cinnamon and nutmeg to taste

Stir all ingredients together until they're thoroughly combined, and pour over ice cubes. (Be sure to make plenty of this one — it goes fast!)

**PURPLE DELIGHT**

4 cups purple grape juice
2 cups lemonade
2 cups pineapple juice

Combine ingredients thoroughly and serve over ice. Exquisite!

**MORNING OPENER**

2 cups orange juice
1 cup lemonade
1 cup pineapple juice
Honey to taste

Mix ingredients thoroughly, and serve chilled but with no ice. (I find this drink just as delicious without honey.)

**APPLE DELIGHT**

4 cups apple juice or cider
1 cup lemonade
2 apples, peeled and cored

Blend each apple with one cup of the apple juice or cider until it's liquefied. Stir in the remainder of the apple juice and the lemonade and serve over ice. I'm sure you'll enjoy the unusually "fresh" taste of this one!

**RED GLOW**

2 cups pineapple juice
1 pint strawberries
1 tablespoon honey

Blend half the strawberries with one cup of the pineapple juice. Repeat this procedure with the other half, combine everything and stir in the honey. Serve this yummy drink ice cold.

**SUNFLOWER**

2 cups tangerine juice
1 cup pineapple juice
1 ripe banana

Blend the banana into the pineapple juice, then mix the resulting liquid well with the tangerine juice and serve over ice. Heavenly!

**NECTAR DELIGHT**

2 cups apricot nectar
2 cups peach nectar
2 cups pear nectar
2 tablespoons honey

Combine all ingredients thoroughly. If you wish, whole peaches or appricots (peeled, pitted and sliced) can be whirled in the blender and added. Serve over ice. Truly a nectar of the gods!

ego interiors
1028 FORT ST.
2 FLOORS OF
UNIQUE DESIGNS

We're proud of our Industrial Education students, and we'd like to invite you to view a show of their best work. It will be on display at the
**Hillside Mall, Monday, June 5, through Saturday, June 10.**

GREATER VICTORIA
SCHOOL DISTRICT

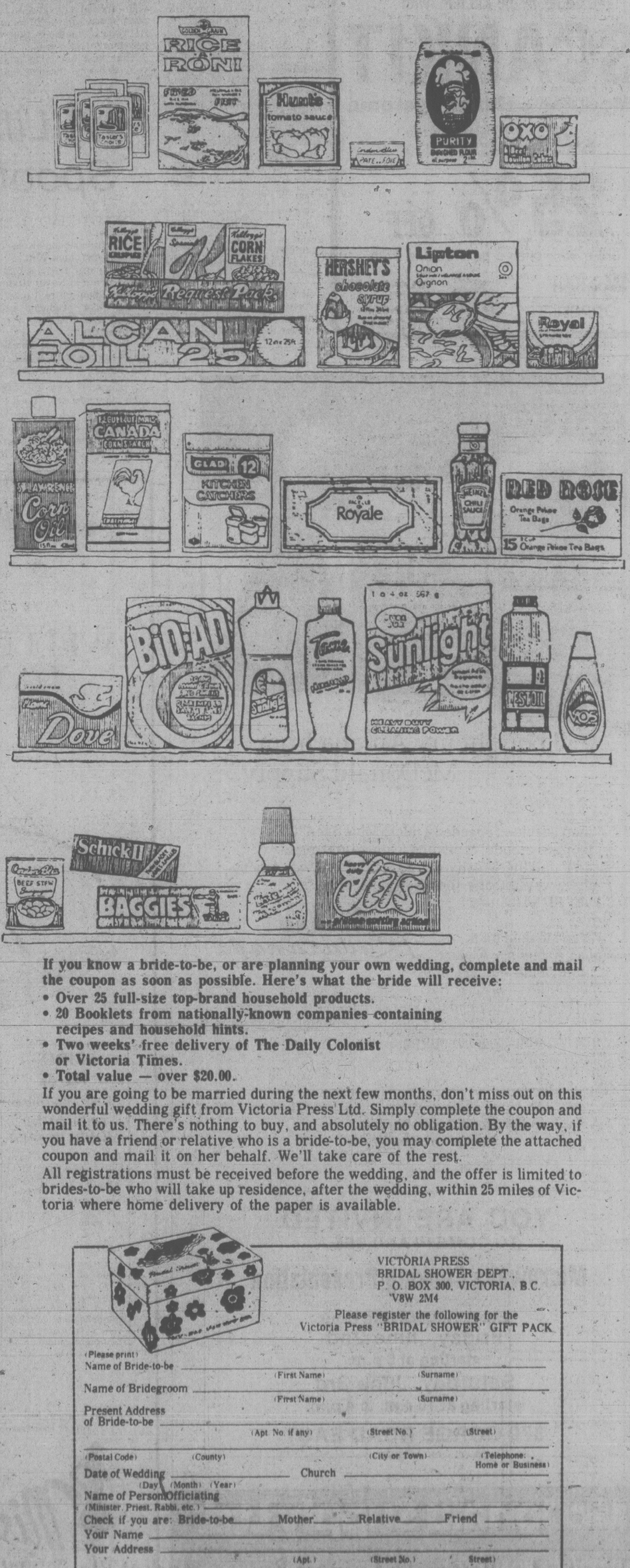



One taste. And you'll bring out your better glasses.

Old Gold. A surprisingly fine Canadian Whisky.

Free gift for brides-to-be...

**Victoria Press Bridal Shower Pack worth over $20**




**If you know a bride-to-be, or are planning your own wedding, complete and mail the coupon as soon as possible. Here's what the bride will receive:**

- **Over 25 full-size top-brand household products.**
- **20 Booklets from nationally-known companies containing recipes and household hints.**
- **Two weeks' free delivery of The Daily Colonist or Victoria Times.**
- **Total value — over $20.00.**

If you are going to be married during the next few months, don't miss out on this wonderful wedding gift from Victoria Press Ltd. Simply complete the coupon and mail it to us. There's nothing to buy, and absolutely no obligation. By the way, if you have a friend or relative who is a bride-to-be, you may complete the attached coupon and mail it on her behalf. We'll take care of the rest.

All registrations must be received before the wedding, and the offer is limited to brides-to-be who will take up residence, after the wedding, within 25 miles of Victoria where home delivery of the paper is available.



VICTORIA PRESS
BRIDAL SHOWER DEPT.,
P. O. BOX 300, VICTORIA, B.C.
V8W 2M4

Please register the following for the Victoria Press "BRIDAL SHOWER" GIFT PACK

(Please print)
Name of Bride-to-be _____ (First Name) (Surname)
Name of Bridegroom _____ (First Name) (Surname)
Present Address of Bride-to-be _____ (Apt. No. if any) (Street No.) (Street)
_____ (Postal Code) (County) (City or Town) (Telephone: Home or Business)
Date of Wedding _____ (Day) (Month) (Year) Church _____
Name of Person Officiating (Minister, Priest, Rabbi, etc.) _____
Check if you are: Bride-to-be ____ Mother ____ Relative ____ Friend ____
Your Name _____
Your Address _____ (Apt.) (Street No.) (Street)
_____ (Postal Code) (County) (City or Town) (Telephone)

**386-2121**
Monday through Friday 8 a.m. to 6 p.m.
Saturday 8 a.m. to 5:30 p.m.

# CLASSIFIED ADVERTISING

*Vancouver Island's Largest Shopping Centre in Print*

**386-2121**
Monday through Friday 8 a.m. to 6 p.m.
Saturday 8 a.m. to 5:30 p.m.

## CLASSIFIED RATES ADVERTISING

**All rates quoted are for insertion in both the Daily Colonist and Victoria Times.**
Single Paper rates available on request.

**REGULAR CLASSIFIED LOCAL RATE PRIVATE PARTY ONLY**
10 word minimum
1 or 2 days
13c per word per day
3 to 5 consecutive days
11c per word per day
6 consecutive days or more
9c per word per day

**All real estate, mobile home, rental and business advertising is considered to be commercial advertising and will be charged for accordingly.**

**REGULAR CLASSIFIED LOCAL RATE COMMERCIAL ADVERTISING**
10 word minimum
1 or 2 days
16.5c per word per day
3 to 5 consecutive days
15.5c per word per day
6 or more consecutive days
11.5c per word per day

**SEMI-DISPLAY LOCAL RATES**

Any advertisement which varies from 6 pt. regular classified style shall be considered semi-display
14 agate lines per column inch
1 or 2 days
40c per agate line per day
3 to 5 consecutive days
54c per agate line per day
6 or more consecutive days
48c per agate line per day

**NATIONAL AND OUT OF PROVINCE RATE**
Regular Classified 18c per word
Semi-Display 70c per agate line
14 agate lines per column inch

**BIRTH NOTICES**
Up to 30 words $3.30
Each additional word 13c

**DEATH NOTICES, MEMORIAL NOTICES AND CARDS OF THANKS**
51.50c per count line per day
3 consecutive days
45c per count line per day

**PRIVATE BOX NUMBERS**
$3.00 except Help Wanted Advertisement, $4.75 which includes a Position Filled Advertisement.

**Contract rates for local businesses available on request.**

## CLASSIFIED ADVERTISING COPY DEADLINES

**REGULAR CLASSIFIED** advertising may be placed in The Daily Colonist up to 5 p.m. the day prior to publication and in the Victoria Times up to 6:00 p.m. the day prior to publication.

**SEMI-DISPLAY** advertising may be placed in The Daily Colonist up to 12 noon the day prior to publication and in the Victoria Times up to 4 p.m. the day prior to publication.

## CLASSIFIED SERVICE FOR DUNCAN COWICHAN VALLEY AND CHEMAINUS

Classified Ads phoned in to our Duncan office before 3:30 p.m. will appear in the following day's papers.

746-6181

**TERMS OF PUBLICATION**

F.P. Publications (Western) Limited shall not be liable for non-insertion of any advertisement beyond the amount paid for such advertisement.

In the event of error occuring the liability of F.P. Publications (Western) Limited shall not exceed the charge for the space actually occupied by the item in question.

All claims on error in publication shall be made within 12 hours thereafter and if not made shall not be considered. No claim will be allowed for more than one incorrect insertion nor for errors not affecting the value of advertisement.

All estimates of cost are approximate. Advertisers will be charged with space actually used.

All advertising copy will be subject to the approval of the Victoria Press, who reserve the right in its sole discretion to classify, reject or insert copy furnished.

All advertisements must comply with the British Columbia Human Rights Act. This act states no advertisement may state or imply a preference, limitation or specification on the basis of an applicant's race, religion, colour, marital status, ancestry, place or origin, age; or sex (unless the matter relates to the maintenance of public decency AND prior approval has been obtained through the Human Rights Branch).

While every endeavor will be made to forward replies to box numbers to the advertiser as soon as possible, we accept no liability in respect or loss or damage alleged to arise through either failure or delay in forwarding such replies, however caused, whether by negligence or otherwise.

## NOTICE OF COPYRIGHT

Full complete and sole copyright in any advertisement produced by F.P. Publications (Western) Limited is vested in and belongs to F.P. Publications (Western) Limited, provided, however, that copyright IN THAT PART AND THAT PART ONLY of any such advertisement consisting of illustrations, borders, signatures or similar components which is or are, supplied to Victoria Press by the advertiser in the form of reproduction proofs, velocs, engravings, etc., and incorporated in said advertisement shall remain in and belong to the advertiser.

## BUSINESS OFFICE HOURS

Monday to Friday
8:30 a.m. to 5 p.m.

Mailing Address:
Victoria Press
P.O. Box 300
Victoria, B.C.
V8W 2N4

PHONE DIRECT
386-2121
TO PLACE YOUR CLASSIFIED ADVERTISEMENT

## CLASSIFICATION INDEX

**VITAL STATISTICS**
1 Births
8 Cards of Thanks

**THE FOLLOWING SEVEN CLASSIFICATIONS ON THE LAST PAGE OF CLASSIFIED**

305 Deaths and Funerals
308 Cards of Thanks
309 In Memoriams
310 Funeral Directors
311 Monumentals
312 Florists
313 Miscellaneous

**NOTICES**
14 Announcements
15 Coming Events and Meetings
16 Catering, Banquets and Reception Rooms
17 Restaurants
18 Places to Visit
20 Lost and Found

**EMPLOYMENT**
21 Help Wanted — General
22 Office Help
23 Skilled Trades
24 Sales Persons and Agents
25 Teachers
26 Part Time—Temporary Help
28 Employment Service
30 Situations Wanted

**BUSINESS SERVICES AND DIRECTORY**
36 Business Services and Directory

**PERSONAL SERVICES**
38 Travel
33 Bands, Musicians and Orchestras
34 Pre-Recorded Music
40 Business Personals
43 Dancing
42 Education
71 Music Teachers
39 Personals
32 Trade Schools

**MERCHANDISING**
83 Aircraft
117 Antiques and Arts
78 Bicycles
80 Boats and Marine
65 Building Supplies
93 Cameras, Supplies and Photo Finishing
127 Chicks, Poultry, Hatching Eggs, Supplies
101 Childrens Miscellaneous
135 Farm Implements
60 Fuel
97 Furniture
120 Garden Supplies
99 Groceries, Meats and Produce
130 Heavy Equipment and Machinery
128 Livestock, Supplies and Events
100 Miscellaneous for Sale
103 Miscellaneous Wanted
109 Miscellaneous to Rent
77 Motorcycles
70 Musical Instruments
125 Pets and Supplies
96 Ranges, Stoves and Furnaces
92 Sporting Goods
81 Sailboats
115 Swaps
63 Timber
98 TV, Stereo, Radio Sales and Service
112 Wanted to Rent, Miscellaneous
116 Coins and Stamps

**AUTOMOTIVE**
155 Automobile Financing and Insurance
164 Auto Body and Painting
162 Auto Repairs, Service and Towing
168 Campers, Trailers and Motor Homes
166 Cars and Trucks Wanted
150 Cars for Sale
151 Sports, Import Cars
148 Lease Vehicles
169 Mobile Homes and Parks
149 New Car Directory
140 Parts, Accessories
158 Tires
154 Trucks, Buses and Vans
156 U-Drive and Auto Washing

**ACCOMMODATION**
185 Convalescent and Rest Homes
175 Hotels
178 Summer Homes, Cottages and Resorts
181 Tourist Accommodation

**RENTAL**
201 Apartments to Rent, Furnished
200 Apartments to Rent, Unfurnished
202 Furniture to Rent
203 Apartments Wanted
206 Duplexes to Rent
207 Duplexes Wanted to Rent
215 Halls, Warehouses, Stores and Offices to Rent
197 Housekeeping Rooms to Rent
199 Housekeeping Rooms Wanted
211 Houses to Rent, Furnished
210 Houses to Rent, Unfurnished
212 Houses Wanted to Rent
190 Room and Board
191 Room and Board Wanted
192 Rooms to Rent
194 Rooms Wanted
204 Shared Accommodations

**FINANCIAL**
155 Automobile Financing and Insurance
233 Mortgage Loans and Insurance
234 Mortgages for Sale
230 Personal Loans and Insurance
235 Wanted to Borrow

**REAL ESTATE**
280 Acreage for Sale and Wanted
240 Business Opportunities
241 Business Opportunities Wanted
247 Commercial or Industrial Properties
258 Condominiums
259 Townhouses
253 Country Homes and Properties
270 Exchange Real Estate
290 Farms for Sale and Wanted
263 Garages for Sale, Rent, Wanted
293 Gulf Island Properties
250 Houses for Sale
265 Houses Wanted to Buy
295 Listings Cancelled
268 Listings Wanted
271 Lots for Sale
294 Mainland and Out-of-Province Properties
273 Property for Sale
274 Property Wanted
244 Revenue Property
245 Revenue Properties Wanted
255 Up-Island Properties
256 Waterfront Properties

## SUBSCRIPTION RATES

Wherever carrier service is maintained, $4.00 per month.
By mail — Vancouver Island and Gulf Islands, $6.00 per month, $17.50 per 3 months, $35.00 per 6 months, $70.00 per year. Rest of Canada, $7.00 per month, $20.00 per 3 months, $40.00 per 6 months, $80.00 per year.
Outside Canada, $18.50 per month, $220 per year.

BY MAIL
Saturday Times Only
Sunday Colonist Only
Canada, 60 cents per copy, $30.00 per year.
Outside Canada, $1.00 per copy, $50.00 per year.

**CIRCULATION REPRESENTATIVES**

| | |
|---|---|
| Duncan, Chemainus— Mr. HILTON HOL. | 746-6181 |
| Nanaimo | 753-2766 |
| Lake Cowichan | 749-6206 |

United States Representatives
LANDON ASSOCIATES INC.
New York, Chicago, Southfield, Atlanta, Boston, San Francisco, Los Angeles, Philadelphia, Rochester, Cleveland, Charlotte, Cincinnati, Syracuse, Hamburg, Williamstown, Clinton, Memphis, Levittown, Raleigh.

PAGE REPRODUCTIONS OR MICROFILM COPIES OF COMPLETE PAPERS AVAILABLE FOR ALL PAPERS PUBLISHED
PHONE 382-7211, LOCAL 276

## 1 BIRTHS

ANDERSON — Born to Dave and Sharon (nee Smith), a girl, Kristal Anne, 7 lbs. 7 ozs. on May 27, 1978. Many thanks to Dr. R. Guy, Dr. M. Morrison and to the staff at Victoria General Hospital.

BUTCHER — Don and Linda (nee Avery) are very pleased to announce the arrival of Bryan Grant, 8 lbs. 12 oz. on 21 May 1978 at Royal Jubilee Hospital. Thanks to Dr. James, Dr. Ridyard and nursing staff.

DREILICK — Murray and Joyce are pleased to announce the arrival of their son, Bryan Murray, born May 21, 1978 weighing 7 lbs. 13 oz. A brother for Sherri. Thanks to Dr. Pledger.

LECK — Born to Kevin and Carol, a girl, Laura Marie, 8 lbs. 4 oz. on May 29, 1978. Thanks to Drs. M. Fisher, Cook, Gough and maternity staff, Royal Jubilee Hospital. (Insured).

SHAW — David Michael Daniel, son of proud parents Daniel and Darlene. Born May 25 at 12:14 p.m., with much appreciated help from Drs. Michael Bassett, M. Morrison, L. Bowers and nurses of Victoria General Hospital. First-born grandchild, Ralph is impressed. I'm proud of you honey — Dan.

STONEMAN — Born to Barry and Joan, a son, Geoffrey Hamilton, 8 lbs. 14 oz., on May 23, 1978. Thanks to Dr. Chan and the staff at Jubilee. Special thanks to Dr. Lamaze.

TAYLOR — Born to Steve and Judy (nee Nicholls), a baby girl, Stacey Gayle, 6 lbs. 6 oz. on May 20, 1978. Thanks to Dr. J. P. White, Dr. J. Dickson and Dr. Chan and very special thanks to the nursing staff of Victoria General Hospital.

WONG — Born to Alan and Jessie on May 28, 1978 at Royal Jubilee Hospital, a boy, Paul Pui Kwon, 8 lbs. 5 ozs. Thanks to Drs. Colwill, Roe, Chan and maternity staff.

## 14 ANNOUNCEMENTS

J.R.'s CERAMIC STOP
6765 Veyaness Rd.
652-4123
We are now registering for our popular children's summer classes. CALL us for information and we will be happy to send you a detailed list of the programs. We have beginners and advanced classes in July and repeated in August. All material will be supplied. We are also registering for adult summer classes for 8 weeks, days or evenings. Drop by 6765 Veyaness (across from the Peninsula Co-op) or call 652-4123, Tuesday - Friday, 9-4:30 or Saturday 10-3.

NEW LOCATION
Victor Delvin, formerly of the Empress Barber Shop, has new purchased the Maison George's Hairstyling Ltd., 669 Forrt St. He welcomes all his former clientele as well as new customers.

THE SPCA IS PLEASED TO announce that its annual pet show will be held Saturday, June 3rd, at the Juan De Fuca Recreation Centre, 1767 Island Highway. For those that require transportation, a bus has been provided and will depart from the S.P.C.A. shelter 3150 Nanier Lane, departing at 8:30 a.m. and again at 9:20 a.m. sharp.

## 15 COMING EVENTS and MEETINGS

ATHLETIC
BINGO
WEDNESDAY
Vic. Curling Club
1952 QUADRA

FAIRFIELD NEW HORIZONS Centre, only few seats available. June 24, 25 and N Train, and Salt Spring Island trips. Also San Juan ferry to Anacortes, July 8. Reservations being taken 3 day trip, Seattle, July 17-19, King Tutankhamon treasures, and visit Heritage Village, Burnaby. 384-6542.

VICTORIA NATIVE FRIENDship Centre Bingo. Esquimalt Legion, 22 Admirals Rd., Sunday June 4. Early birds 1 p.m. Regular games 1:30. Five regular games. No games less than $25. Proceeds in aid of our many people-oriented programs.

SPRING TEA AND SALE. Chown Place, Senior Citizens Activity Centre, Grove View Homes, Harriet Road between Gorge and Burnside, Saturday, June 3rd 1:30-4. Sewing, baking, novelties, pygones, lucky dip, plants, books, tea 75c.

INTER-ISLAND SHEEPbreeders Association are holding a sheep shearing demonstration and knitting, Spinning and weaving demonstrations at Market Square from 11 a.m. to 4 p.m. on Saturday, June 3.

SOCIETY FOR THE PROTECtion of Furbearing animals will have discussions on the protection of seals and other furbearing animals at Market Square, on Saturday June 3.

COMING SOON: THE GIANT 10th Annual Antiques and Collectibles Sale and Show, July 29th and 30th Juan De Fuca Curling Arena. For sales table information phone 598-6904 or 385-4195 evenings.

BINGO
Sat. June 3rd, at Prospect Lk. Community Hall, on Spartan Rd. Early Bird games, 7:30 p.m. Regular games 8 p.m.

NATIVE ART EXHIBITION
Demonstration Ayaillie Carvings
Original Prints, Oils.
DELTA'S LAUREL POINT INN
Thurs.-Sun. (June 1-4)

HALF-PRICE SALE ON ALL clothing, May 29-June 10, St. Vincent de Paul Store, 840 View St., 382-3213. We are doing our part in fighting inflation.

COMMUNITY RUMMAGE SALE Saturday, June 3rd, 10 a.m.-noon, 521 Craigflower Road. Proceeds to support the VicWest Community Y.

GOAT BREEDERS ASSOCIATION are showing 6 young goats and having discussions at Market Square on Sunday, June 4.

MYSTERY TOURS
Leaves V.I. Coach Lines depot every Sunday at 1:30 p.m. Return 5 p.m. $6.00 includes tea. 385-4411.

## 16 CATERING, BANQUETS and RECEPTION ROOMS

GEORGE'S BAVARIAN
BANQUET FACILITIES
1021 Pandora 383-7121
INTERNATIONAL CUISINE
3 DINING ROOMS AVAILABLE
SMALL OR LARGE PARTIES
UP TO 350 SEATING CAPACITY
ENTERTAINMENT
AVAILABLE ON REQUEST

BLACK PRINCE CATERING (1976) Ltd., 655 Douglas St. 388-4484. For all your catering needs in our roof top Queens Reception Room or on your premises.

## 20 LOST and FOUND

$100. REWARD, ALL WHITE German Shepherd, answers to name of Sam. Dog answering this description was seen in Metchosin, Colwood, Spoke Rd. area. Please call 595-3035 or 478-8239.

LOST — REWARD OFFERED for one red, 10-week-old Doberman Pinscher, ears just cropped, important to have medication, Esquimalt area. Please phone 383-5724, 511 McCauley.

LOST MANS WALLET AT CADboro Bay area, Sunday. 658-5434 Reward.

LOST: LEATHER JACKET, VICinity Royal Oak Ave.-Cordova Bay, 658-5619.

YOUNG PART SIAMESE CAT lost around Brentwood Bay, call 652-3412 or 652-1735.

## 20 LOST and FOUND

LOST MEDIUM-BROWN leather jacket (Marquis) at the Red Lion Motor Inn on May 25, 3 sets of keys in jacket. Would person please phone 669-2375 Vancouver Collect.

LOST, REWARD OFFERED FOR Sammy. Small female black with white Beagle-Lab Cross. Friendly, no collar. Missing from Shawnigan Lake area for over 3 weeks. 743-5645 or 479-5710.

FOUND ISLAND VIEW BEACH, Central Saanich, May 28th female brown collie type pup, about 6 months, unable to keep her. 656-6583.

MISSING: MAY 27TH, PROSPECT Lake, Burnside, Interurban area, year old bloodhound female, black and tan, licence No. Saanich 107. 479-6601. Reward.

LOST: TANNER ROAD AREA, Central Saanich, calico cat, brown, black, white and orange patches, Family pet. Please call 652-3829. Reward.

LOST: DIAMOND AND SAPphire bar brooch, vicinity Jubilee Hospital or Pemberton Road. If found please call 477-8559.

LOST: HUMPBACK AND SOOKE Rd. area, 1 black and tan tabby female cat, with white chest and paws. Please phone 478-8274.

LOST: GREEN RALEIGH WOman's 3-speed, fairly new condition, Royal Oak area. Reward. If sighted or found call: 658-8443.

SMALL BUDGIE, LIGHT GREEN with yellow head and blue patches on cheeks, lost in the 3300 Block Shelbourne, 592-6784.

LOST: SIAMESE KITTEN named Mimsy, wearing flea collar, Shelbourne-McKenzie area, reward offered. 477-9960.

LOST: IRISH SETTER, FEMALE, 1½ years old, Vic High area. Reward. 385-1790.

FOUND: MALE CAT, SEALpoint Siamese, North Oak Bay. Phone 598-4016.

LOST: MAY 29 MAN'S WATCH, vicinity of Glanford and Rov Rd. Reward. 479-4432.

LOST: BLACK AND WHITE CAT, Tulip Ave. Any information call 655-8223 or 479-7626.

REWARD — FOUR KEYS LOST Oak Bay, Nottingham - Thompson Rd. area. 479-9311 local 150.

LOST: SMALL GREEN QUAKER parrot, "Barney", Quadra St. area, Small reward. 388-6897.

LOST: MAN'S GLASSES, BEtween Yates and Johnson, Sunday night, reward, 592-2925.

LOST: GREY PERSIAN KITTEN in Esquimalt, phone 384-8297.

FOUND CHILD'S NYLON WINDbreaker for age 7 or 8. 385-5005.

## 21 HELP WANTED GENERAL

ADVERTISEMENTS IN THIS CLASSIFICATION MUST COMPLY WITH THE BRITISH COLUMBIA HUMAN RIGHTS ACT

REGISTERED NURSES
Supervisors
$9.08 per hr. plus 4 per cent H.P.
General Duty, $7.77 per hr. plus 4 per cent H.P.
(1977 Rates to be adjusted)
Gorge Road Hospital requires registered professionals to do rehabilitation and extended care nursing for holiday and weekend relief on all shifts.
Supervisors must be familiar with I.V. therapy, and possess ability to obtain blood spacimens.
Qualified applicants please apply to:
Personnel Office
63 Gorge Rd. East
Victoria, B.C.
V9A 1L2

Maison George Ltd.
Hairstylists, require men's hairstylist for their new shop, 669 Fort St. For appointment phone 388-5585.

CAPTAIN WAITER-WAITRESS Aplications are now being accepted for night shift. If you desire a better position with a challenge in high volume dining rooms, supervising staff, please phone for an appointment at 386-8487.

RESIDENT CARETAKER
Required immediately, experienced mature person, for 78-suite apartment with swimming pool in Bay St. area. Please send resume to Victoria Press, Box 175.

BRANDS
Wanted: experienced cook, also waiter-waitress. Please apply in person, 9 a.m. to 11 a.m., 1009 Government.

AFTER SCHOOL CARE
Before and after school care starting in September, child will be starting grade one at Cloverdale (French emmersion). Call 595-7377 after 5.

ROOFERS WITH 3 YEARS EXperience in reroofing and built up roofing, only need to apply. Send resume to Box holder 231, Nanaimo.

DINING ROOM HELP AND hostess; mature person preferred. For night shift only. Apply in person after 4:30 at the Adcock Restaurant, 2493 Beacon Ave., Sidney.

SEAMSTRESS WANTED FOR leading clothing store. Only mature and experienced people need apply in person at 1010 Broad St., Monday to Friday.

EXPERIENCED WAITERwaitress required for permanent position. Apply in person only to Coachman Inn, 229 Gorge Rd. East.

REQUIRED IN SEPTEMBER. Babysitter, near Fairburn Elementary, to care for 5 year old boy, after kindergarten. 11:30. 477-8417.

CITY CENTRE
Reduced rent for couple to assist in small apartment, 598-4052 evenings.

LIVE-IN MANAGER REQUIRED for 35 apartment building. Suit retired couple. Send resume to Victoria Press Box 145.

BABYSITTER REQUIRED FOR 3 month old baby girl, Mayfair area, Monday to Friday, 8-5 p.m. Call 386-8559.

RAY CARE REQUIRED FOR 10 month old male, Esquimalt Road - Head Street area. 384-8648 after 6.

DISCO, JIVE TEACHERS
Dancenergy, 1322A Government, 384-3841.

DESK CLERK FOR DOWNTOWN motor inn. Experience preferred. References essential. 386-2812, Queen Victoria Inn.

OCCASIONAL MORNING BABYsitter for two year old, Richmond-Oak Bay area, prefer someone with child for company. 592-2727.

PERSON TO CARE FOR 13-week-old boy, U-Vic area, Monday to Friday, 8 to 5. Phone after 6 p.m., 478-0425.

IMMEDIATELY COUPLE TO live in and operate victoria Motel, non-drinkers, preference to older couple. 595-1919 or 477-9774.

EXPERIENCED COOK, GOOD salary. Over 5 years experience. Apply in person Shorge's Restaurant, 910 Government St.

MAID
Required for downtown Hotel. Experience an advantage. Apply Victoria Press Box 170.

WANTED: Truck and driver for local deliveries and pick-up. Must have P.V.C. licence. Apply Beaver Home Centre, 595-1225 Local 21.

MATURE CHAMBERMAIDS wanted. Apply 425 Quebec St. for interview.

WANTED A QUALIFIED NURSE, part-time permanent. Phone 743-2291.

WILL NEED BABYSITTER, live-in or live out, near Richmond School, 592-0393.

QUALIFIED MECHANIC IN AIR cooled engines required. Telephone 386-2012.

SERVICE STATION ATTENDANT with experience. 592-4331.

CASHIER NEEDED. APPLY 3475 Quadra Street.

## 21 HELP WANTED GENERAL

COUNSELLOR WANTED
Drug and Alcohol counselling service requires a counsellor. Responsibilities: client assessment, goal oriented treatment planning and counselling, referral and community work. Qualifications: B.S.W.; or R.S.W.; or Social Science degree and 2 years related experience; or 2-year diploma plus 5 years related experience; or high school diploma plus 8 years related experience. We are particularly looking for a counsellor with group work skills. Previous chemical counselling experience preferred. Remuneration: $1,300 per month, benefit plan local travel allowance. Submit application including education details, resume, and references to: Drug and Alcohol Counselling, 3017 3rd Ave., Port Alberni, B.C., V9Y 2A4. Closing date June 16th, 1978.

CONSUMER FINANCE ASSISTANT MANAGER
A nation wide consumer finance company has an opening for a qualified, career minded assistant manager. The person we select must have: At least 2 years management experience in consumer financing or banking, a sound background in credit and collections, the sales motivation to develop and retain customers. The successful applicant will receive a good starting salary plus liberal benefits and, just as important, outstanding opportunities for promotion within a company that recognizes individual merit. For appointment contact Mr. John Sluggett at Canadian Acceptance Corporation, 1083 Fort St. Phone 384-9371.

STENOGRAPHER-RECEPtionist for YM-YWCA general office, to start immediately. Salary ranges $650-$750 per month depending on qualifications. Good typing and shorthand skills, bright personality, office press operation, ability to handle busy work load. Some confidential work. Permanent position — no temporary applicants please. Application forms, before Mon., June 5 obtained from reception desk, YM-YWCA, 880 Courtney.

THE UNIVERSITY OF VICTORIA Daycare Centre requires an assistant supervisor for a six-hour per day permanent position. Applicants should possess an N.N.E.B., Mother Craft, or experience in a two-year-old centre. Applications should be directed in writing to the University of Victoria Daycare Board, Student Union Building, University of Victoria, V8W 2Y2. Closing date for applications is June 9th, 1978.

NURSING ASSISTANTS REquired for summer and on call work, shift work involved. Geriatric experience and practical ability in temp, pulse enemas required. (Applicants not having these requirements will definitely not be). Apply in writing stating experience considered). Wages $5.38 per hour plus 12.2 per cent holiday pay, and qualifications to Victoria Press, Box 138.

AN ESTABLISHED VICTORIA Real Estate Development firm has an immediate requirement for an experienced, secretary-receptionist. Attractive, modern, air conditioned offices. Quality typing essential, preference given to short hand or dictaphone skills. Salary negotiable, 388-5140 B. Beadle or O. Whiteley.

EXPERIENCED GROUNDSPERson required by June 15th, applicant must have previous experience with tractors and all other equipment to ground care. Hours Monday to Friday 8 hours per day. Salary negotiable. Applications close 12 noon Friday, June 9th. Victoria Press Box 192.

SECRETARY REQUIRED FOR chartered accountant office. Duties include typing financial statements and correspondence, filing, office bookkeeping etc. Salary commensurate with ability. Pleasant working conditions, Victoria Press Box 187.

HAIRDRESSING, COLOUR AND permanent technician, assistant and receptionist. Preferrably licensed hairdresser with experience. For Ultra Modern Salon, 652-1222, Brentwood Bay, Kapteyn Hair.

EXPERIENCED PART-TIME JAnitoress — or, must be bondable, able to work evenings with minimum supervision, have own transportation to downtown Victoria area. Send resume to 825 Broughton St. or phone 385-5123.

PERSON LIVING IN BLACKwood-Topaz area. Must be home Monday to Friday. Answer our Company phone in your home. $200 per month. Reply Victoria Press, Box 169.

MEN'S WEAR MANAGER
Experienced men's wear manager with buying experience wanted for mid-Vancouver Island city. Close to fishing, hunting, skiing, etc. All inquiries treated as confidential. Reply to Victoria Press, Box 184.

EXPERIENCED COOK WANTED
Apply in person at the
BRENTWOOD INN
Before noon. Central Saanich.

USED CAR CLEAN UP MAN
Immediate opening for experienced man to clean up and detail used cars. Apply in person to Mr. Dave Fraser, Pacific Mazda Peugeot, 810 Johnson St.

NEED HOLIDAY MONEY?
Canada's fastest growing jewellery company is looking for demonstrators and managers. Part-time or, full time. Choose your hours. Call 642-3349 or 479-3389.

NEWEST DISCO IN TOWN REquires D.J. Personality a must, minimum of 2 years experience. Be able to MC, salary $300-$350 according to experience. Apply in writing Victoria Press, Box 163.

FULL OR PART TIME, COUPLES and individuals for business of your own. Local Amway distributor trains you for splendid opportunity. Phone 652-1982 7 a.m. - 8 a.m. or evenings.

EAGER, HARDWORKING SHOE salesperson, experience welcome but not necessary as we will train. Apply Mon.-Fri. 9-10 a.m. ONLY. The Fashion Bootery, 711 Yates St.

DRIVER, OWNER OPERATORS required by rapidly expanding Courier-Company, excellent potential, apply in person to 450 Burnside Rd. East, 388-6931.

NEED ELDERLY WOMAN FOR babysitting Monday to Friday 9:30 a.m. to 2:30 p.m. in Gordon Head area, non-smoker, 388-6663 or evenings 477-5728.

REQUIRED IMMEDIATELY, R.N.s or graduate nurses for Tahsis Hospital, located on West Coast Vancouver Island, apply Box 399, Tahsis or Phone 934-6322.

WANTED: MATURE EXPERIence waitress-waiter, over 20 years of age, to be able to work night shift. Apply in person. Scott's Restaurant.

REQUIRED IMMEDIATELY front end mechanic, $8.50 per hour plus flat rate. Full company benefits. Phone Penticton 492-2839, ask for service manager.

HAIRDRESSER, RENT A CHAIR, unique opportunity for hairdresser with clientele, work your own days and hours, 595-2311.

APARTMENT MANAGER prefer mature couples for 21 suite 1-year-old block. For duties and terms phone 385-2140.

VOLUNTEERS
Are needed to help in many different ways. Call The Victoria Volunteer Bureau, 386-2269.

NIGHT AUDITOR, MUST BE EXperienced on NCR 4200, Apply in person, Manager, executive House Hotel, 777 Douglas.

DAYCARE REQUIRED FOR 2 year old daughter three days a week, Royal Oak, Glanford area. 479-3906.

MANAGER FOR RETAIL BAkery outlet, must be experienced in sales and meeting the public. Victoria Press Box 191.

WANTED MATURE LIVE-IN housekeeper for elderly lady for approx. 6 weeks. References. Victoria Press Box 195.

ALL-ROUND BAKERS FOR MODern bakery in Duncan-area. Wages negotiable. 112-748-2985.

MCDONALDS, 980 PANDORA, full time and part time help needed. Please apply in person.

## 21 HELP WANTED GENERAL

Tres Chic
DISCO
requires staff

A new uptown Disco opening soon in Victoria requires cocktail waitresses and a maitre D'. For interview, reply in confidence stating related experience and suitability and mail to No. 311, 225 Belleville St.

STATION SUB-MANAGER
An opportunity exists for a Daily Colonist Station Sub-Manager in the ESQUIMALT area. The person required must be an early riser, capable of supervising the carriers and perform other related delivery duties. Time involved each morning approx. 1½ hours. Previous experience as a newspaper carrier would be an advantage. For further information please call Mr. Fox, Colonist Circulation Dept., 383-4111.

CHRISTIAN COUPLE NEEDED by June 30th to work in a group home with 5 mentally handicapped children, duties include developing a home-like environment on a 24 hour live-in basis, 5 days-week; developing a progressive normalizing program; liaising with social workers, natural parents, teachers. Experience working with handicapped persons very helpful. Salary $800 per month each or commensurate with experience. Please send applications to Victoria Press Box 142.

SENIOR ACCOUNTANT
We have an opening for a senior accountant with experience in preparation of financial statements, and with income tax experience. Preference will be given to applicants enrolled in or recognized accounting program. Apply in writing to:
Wilson, Hayes, Lloyd and DeBeck
Chartered Accountants
208-435 Trunk Road
Duncan, B.C. V9L 2P5
Att: J. S. Hayes

CAMP COUNSELLORS FOR July and August; live and work at a beautiful residential camp on Southern Vancouver Island. Must be really interested in working with young people in the outdoors and 18 years of age. Salary $600 plus room and board for 8 weeks work. Apply in writing to John Durkin, 880 Courtney St., Victoria, B.C. V8W 1C4.

SPECIALTY SANDWICH SHOP requires counter person. Must be well groomed, hardworker, experienced in dealing with the public and handling cash. Local references preferred. Apron supplied. Apply Manager, 606 Johnson Street, weekdays 9-11 a.m., 2-4 p.m.

HAIRDRESSER
Hairdresser required immediately at the International Hairdressing School, mostly supervising work. Must have licence for minimum of two years. If interested please call in confidence, Don or Richard 477-5232, or 477-5743.

WADDLING DOG INN
Requires a person with experience in fine food preparation. Excellent working conditions. This is an addition to our staff and is full time. Apply in person to our chef, Patricia Bay Hwy and Mt. Newton X Rd.

OAK BAY BEACH HOTEL
Requires a mature person to handle banquets, special functions, and weddings. Also experienced waiter-waitress for morning shift in dining room. Apply from 2-4:30 p.m. in person only.

ASSISTANT CARETAKER REquired for apartment complex in Gold River. Position requires previous experience in painting, repairs and maintenance. Salary to commensurate with experience. Write Box 489, Campbell River.

COUPLE REQUIRED TO MANage apartment complex in Gold River. Position requires previous experience in all phases of caretaking and maintenance. Salary to commensurate with experience. Write Box 489, Campbell River.

AFTER SCHOOL CARE NEEDED for 7-year-old, Tillicum School area, your home. 388-4937.

EXPERIENCED HOUSEKEEPER, 200 room Hotel. Reply Victoria Press, Box 186.

MANAGER TRAINEE, UNIVERsity Student preferred. Phone 595-3223, between 9 and 5.

BABYSITTER NEEDED FEW evenings weekly for house, 17 years or older, 383-2085 mornings.

REQUIRED BABYSITTER 3 days per week for 7 month old baby. University area. 721-5309.

## 22 OFFICE HELP

ADVERTISEMENTS IN THIS CLASSIFICATION MUST COMPLY WITH THE BRITISH COLUMBIA HUMAN RIGHTS ACT

LEGAL SECRETARY FOR smaller established firm required by middle or end of June. Pleasant working conditions. Good salary, 4 to 5 years experience, required. All replies confidential. Victoria Press Box 164.

JUNIOR STENO REQUIRED FOR Real estate and Insurance Office. Some experience preferred. Should have typing, shorthand and dictaphone experience. Apply in writing to P.O. Box 1083 Victoria, B.C., V8W 2S6.

PERMANENT PART TIME EMployee with bookkeeping experience, knowledge of NCR 299 a definite asset, typing a necessity. Please apply in writing to Personnel Manager, P.O. Box 338, Victoria, B.C. V8W 2N6.

SWITCHBOARD RECEPTIONIST required by trust company, full receptionist duties. Pleasant telephone manner, good tact with meeting the public. Typing 50 w.p.m. Please contact Joan Stirrett, between 8:30-4, at 386-2111.

GENERAL INSURANCE AGENCY requires clerk, experienced with all types of insurance. Please apply in writing to Personnel manager, P.O. Box 338, Victoria, B.C. V8W 2N6.

FULL TIME SECRETARY REceptionist required with knowledge of One-Write accounting system. Accuracy essential. Salary negotiable 383-3322 between 9 a.m. and noon.

EXPERIENCED DENTAL ASSIstant-receptionist required approximately 8 hours per week although could turn into more. Must have some typing. $5 per hour. 386-6754.

EXPERIENCED LEGAL SECREtary required, with background in litigation. Salary commensurate with experience. Forward resume to Victoria Press, Box 188.

LEGAL SECRETARY REQUIRED with experience in corporate, companies, wills and estates. Also must be willing to train on Mag II. 386-9021.

EXPERIENCED CONVEYANCing secretary required for senior position in pleasant law office. Salary negotiable. 386-9021.

GENERAL INSURANCE OFFICE, down town location requires qualified short hand typist. Phone 658-5967.

FULL TIME DICTA-TYPIST FOR Medical Specialists Office. Speed and accuracy essential. Reply Victoria Press Box 167.

INTERESTING POSITION FOR outgoing girl Friday. General office routine and basic bookkeeping. 383-7141.

DENTAL ASSISTANT, FOUR-DAY week. Submit resume in person to 208-2951 Tillicum Road, Gorge Centre, Dr. L. R. Atkinson.

BUSINESS MANAGER FOR AVIation business. Bookeeper general ledger to trial balance. Needed immediately. 656-1213.

## 22 OFFICE HELP

ROYAL JUBILEE HOSPITAL
Office Clerk is required for the Employee Health Service Department of the Royal Jubilee Hospital.

This position involves the processing and maintaining of employee files; dicta-typing, statistics; appointments and related duties.

Applicant must have the ability to work independently, meet and deal with all levels of staff. Confidentiality, tact and diplomacy essential.

Typing skill 50 w.p.m., medical terminology an asset.

Salary scale: $886.25-$976.00 (1977 rate)
Please direct applications to:
Director of Personnel
Royal Jubilee Hospital,
1900 Fort Street,
Victoria, B.C., V8R 1J8.
Applications received to June 12, 1978.

BOOKKEEPER REQUIRED FOR medium sized real estate office handling sales, property management and insurance. Duties will require knowledge of trust responsibilities, banking requirements as well as other bookkeeping duties, such as synoptic journal and general ledger. Some knowledge of computer data processing would be an asset. Position also requires typing and a minimum of related general office routine. This is an appointmet of responsibility with a growing and progressive company and we are seeking a better than average bookkeeper. Salary commensurate with experience. Starting date could be immediate. Reply in own handwriting to Victoria Press Box 179.

FULL TIME INVOICE CLERK
Mature fully experienced clerk required for busy office. Main duties are extensions of customer invoice, pricing and costing, using factors and chain discounts. Other duties will include filing, duplicating and switchboard, typing competence preferable. Small congenial hardworking office, good conditions. Salary negotiable on experience. Only fully experienced persons, good with figures should apply. Apply in own handwriting by noon June 6th giving full particulars and resume, references required. All replies will be answered and treated in confidence. Victoria Press, Box 182.

VICTORIA BASED DIVERSIFIED company requires accounting assistant, preferably third or fourth year C.G.A. or R.I.A. to work under direction of Chief Accountant. Position involves responsibility for preparation of monthly operating statements and accuracy of supporting records. Familiarity with data processing an asset. Salary commensuraate with qualifications and experience. Reply in own handwriting to Victoria Press, Box 164.

RECEPTIONIST-RENTAL AGENT required for small real estate management and consulting firm. Must have outgoing personality and use of car. Some typing involved, speed not important but accuracy is. This is not a routine position and some evening and weekend work is required. There is opportunity to develop into other areas. Salary $500 per month plus incentive plan. Send brief resume stating past employment, age, marital status and phone number. Victoria Press, Box 172.

EZCELLENT OPPORTUNITY for personable, energetic person, interested in progressing with one of the fastest growing companys in its field

25 TEACHERS

## S.D. NO. 65 (COWICHAN)

Require for September 1st, 1978:

BOYS' COUNSELLOR

for Chemainus Secondary School. Located 14 miles North of Duncan, this school enrolls 600 students in Grades 8-12.
Appropriate qualifications and experience preferred. B.C. Professional Certificate required. Interest in organizing student activities an important factor.
Send applications to:
District Superintendent of Schools,
2557 Beverly Street,
Duncan, B.C., V9L 2X3
Closing date for applications June 2nd, 1978.

SCHOOL DIST. NO. 66 LAKE COWICHAN

Applications are invited for the following positions, effective September 1, 1978:
1. Learning Assistance, Grades 6-11; Direct instruction techniques essential.
2. Math-Physics, Grades 9-12; Top quality math specialist with strength in physics.
3. Textiles-Junior Home Ec-Junior Math; Temporary appointment Sept. 78-June 79.
4. Boy's Counsellor-P.E.; Temporary appointment Sept. 78-June 79.

Send applications, complete with supporting documents, with specific references to extra-curricular activities you would be prepared to be involved in, to: R. W. Huestis, District Superintendent, Box 10, Lake Cowichan, B.C., before June 9, 1978.

SCHOOL DISTICT NO. 62 SOOKE

School District No. 62 Sooke requires 2 industrial education teachers for September 1978. One Junior Woodwork and I.E. 8. Two Woodwork and Drafting. Interested applicants are requested to submit an application together with supporting documents not later than June 6, 1978 to the undersigned. (If application on file, a letter advising of interest, would be sufficient)
Mr. W. B. Johnston, District Superintendant of Schools, School District No. 62 Sooke, 2227 Sooke R. Victoria, B9B 1W9.

26 PART TIME or TEMPORARY HELP

ADVERTISEMENTS IN THIS CLASSIFICATION MUST COMPLY WITH THE BRITISH COLUMBIA HUMAN RIGHTS ACT

ELEVEN (VICTORIA) MEDICAL company offers summer employment to students with an opportunity to join the Medical Company on a permanent basis (2 evenings per week) in the fall. Able bodied individuals should report to the unit on Tuesday or Thursday evening at 8 p.m., room 202, Bay Street Armouries.

OUT OF SCHOOL CARE PROgram, 6-8 year olds, requires part-time worker; experience necessary, car asset. Salary $3.50 per hour. Resume to James Bay Out of School Care, 140 Oswego St. Deadline June 12.

PART-TIME SALES PERSON TO place small wood items with local merchants — call Art at 383-3235 or 477-7413.

SUB POST OFFICE REQUIRES experienced counter clerk for Saturdays, vacations, busy times. 386-9555, 479-9769.

WANT TO BE A MODEL?
For more information call, 385-6059 4 p.m.-7 p.m., Mon-Fri only.

MODELS REQUIRED FOR HAIR show, longer hair preferred. Call 388-4440.

WANTED: COMPETENT MAN TO clean and service Hermes typewriter. 388-0091.

30 SITUATIONS WANTED

TRAVELLING THIS SUMMER? High school teacher from Trail in Victoria July and August will house-sit your home and do minor maintenance work in exchange for free rent. 386-8203 or Trail 364-2407 evenings.

BOOKKEEPING CLERK SEEKS employment. Just completed office administration Course (Bookkeeping, Accounting, typing) at Camosun College. Age 47 years, male, married, reliable and willing to work. Please phone 383-4891.

LICENCED JOURNEYMAN electrician seeking full time employment, 10 years experience in construction trade. Recommendations if required. 383-6105 after 5 p.m.

GARDENING PAINTING AND decorating. Pensioners reduced rates. 30 years experience, 592-7105. Before 10 a.m. after 7 p.m.

TRY THE OLD CANADIAN HANDyman, cleanups, garbage from $6. House, garden maintenance, renovations, complete tree service. 592-0129.

NON-DRINKER, NON-SMOKER will housesit or babysit while parents on vacation. References. 478-4724 after 5.

QUALIFIED BRITISH NANNY, 8 years experience seeks full time employment. Live in or out. 386-4504 after 6 p.m.

VAL LANDSCAPING AND GARdening, masonry, painting, and fencing, 35 years experience, free estimates. 383-0787.

CASUAL WORK — PAINTING, gutters cleaned, lined, installed. Chimney repaired. Home maintenance. 384-0912, 477-9216 Wesley.

YOUNG MAN, 25, STRONG, INtelligent, will do anything legal for money. 386-3047 eve.

LEGAL SECRETARY WILL PROfessionally prepare all your typing projects. 598-2209.

CARPENTRY WORK OR OTHER related work, wanted. Ask for Kerry. Phone 388-6991 after 4.

DECKHAND, SEMI-EXperienced, worked in last herring season. Jon 642-5703.

QUALIFIED DAY CARE AIDE seeks employment. Call 384-5233 before 5 p.m., 721-3855 after 5 p.m.

GARDENING, GENERAL YARD maintenance. Reliable person, reasonable rates, 386-8012.

PROFESSIONAL INTERIOR AND exterior painting; reasonable, free estimates. 592-9582.

TALL GRASS CUT, BACK yards, vacant lots. 477-1746, 479-4865.

NEEDS SOME HAULING? BASEments, composts, topsoil, etc. Very reasonable, 385-7965.

FIGHT INFLATION, PAINTING, interior, exterior, paper hanging, 384-0827.

LOVING DAY CARE. CHILD 2 years and over, Hillside-Quadra, 386-9677.

BABYSITTING OR CARE FOR elderly. Phone 383-1021.

EXPERIENCED PAINTER needs work. 592-0303.

WILL DO HOUSECLEANING IN Oak Bay area. Call Dawn 595-0246.

32 TRADE SCHOOLS

SPROTT-SHAW College of Business
Effective, economical training for the job skills you need.
Secretarial
Clerical
Accounting
1012 Douglas Street 384-8121

33 BANDS, MUSICIANS and ORCHESTRAS

WANTED: EXPERIENCED country rock drummer, vocal ability an asset, 384-5972, 743-4572.

WANTED FOR FUNK-ROCK-JAZZ quintet, Bass, drums and keyboards. 383-6958.

34 PRE-RECORDED MUSIC

PAN MUSICAN LTD.
we've got the Personal Touch, 477-6200.

HUD SOUND LTD.
721-3431

ROADRUNNERS CANNED MUSIC for all occasions. 652-1209.

DENNY'S CANNED MUSIC CO.
Established 1964, 656-3585

THE MUSIC MAN.
477-3752.

WAYNE'S MUSIC
479-4835

TRADE THROUGH CLASSIFIED

36 BUSINESS SERVICES and DIRECTORY

Accounting Service

BOOKKEEPING / OFFICE MANagement, part-time, for small businesses, your place or mine. Accurate, reliable, references. 382-8307.

PROFESSIONAL ACCOUNTANT and bookkeeper, semi-retired, part-time. References. 382-0785.

BOOKKEEPING FOR SMALL BUSinesses, part-time, your place or mine, 656-2731.

Applance Repairs

DILLON'S APPLIANCE SERvice. 24 hour service. No job too small or too big, 474-2490.

JAMES BAY APPLIANCE FOR heavy duty repairs. 383-4762.

Appraisals

REAL ESTATE APPRAISALS for taxation — Estates — Expropriation — Sale, K.M. Porter F.R.I.(B.C.) 384-8075 pager 307. Knowles Realty Ltd. 384-8101.

SEASPRAY PROPERTIES LTD. REAL ESTATE APPRAISALS, 1911 Quadra St. 386-3124

P. G. JACKSON LTD.
Real Estate Appraisals
535-1070 Douglas 388-9107

Auto Glass

BOSSOM GLASS CO. LTD.
382-3031 or 382-0222
"OUR PRICES ARE LOWER"

ADVANCE AUTO GLASS
No. 2-731 Pemproke St., 386-2334. Complete installation and repair.

Bricklayers

BRICK, STONE AND BLOCK, quality work at reasonable prices. 385-8001.

MCNAMARA MASONRY, BRICK, blocks and fireplaces. 656-5091.

Bricklayers

CHIMNEYS, FIREPLACES, patios, ornamental brickwork. For fair competative prices, Free Estimates, phone Doug 652-5819.

SCANDINAVIAN QUALITY MAsonry, bricks, blocks, tiles, slate, fireplaces, repairs, Erik, 383-4025.

CUSTOM MASONRY, BRICK, block, stone, new work and repairs. Phone 598-5423.

Cabinet Making

KITCHEN CABINETS, bathroom vanities and counter tops, all custom built or refacing the old cabinets with new modern designs with low prices. For free estimates call 479-7245.

WE STOCK PRE-FINISHED bathroom vanities and custom build all other types of cabinets. Open Saturday. 652-1808, 652-4113.

Carpenters

F. J. CONSTRUCTION, ALL sorts of carpenter work, additions, alterations, finishing, framing, etc. Private and commercial. Free estimates. Call Fred Jorgensen, 642-3075.

FINE CARPENTRY, CABINETS and complete renovations. Call any of our customers for their recommendations. Our price won't knock you off your feet. Call Philip Stockwood, 385-5554.

TIRED OF PAYING THAT HIGH priced help? Do it yourself At Tools 'n Space. The professional workshop for Amateur Woodworkers, 383-9600, 338 Catherine St. At Esquimalt Rd.

CUSTOM CARPENTERS
Specialists in finishing carpentry and cabinet work. Quality kitchen, bathroom libraries, fitted furniture and renovations. For prompt service call Terry Izzard, 382-2709.

HOUSE DOC-TOR
He has been pleasing Victorians for three years with his lowest prices. Renovations and additions. Free house calls. 383-4929.

REPAIRS, REC ROOMS, DRYwalling, arborite counter tops, panelling, etc. Reasonble rates. 477-2898.

PERMA CONSTRUCTION
"We build on our Reputation"
Alterations — New Construction
FREE ESTIMATES, 384-2323

RENOVATIONS MY SPECIALTY, sundecks and additions, qualified journeyman, call after 6 p.m. 386-3053.

REMODELLING, RENOVATIONS, repairs. Free estimates. Phone 477-7382.

FULLY QUALIFIED CARPENter requires employment hourly or contract. 384-0894.

CARPORTS, SUNDECKS, REpairs, renovations, rumpus rooms, reasonable. Free estimates. 477-8543.

VERSATILE HOME, MAINtainer, carpentry, renovations, cabinets, painting, papering, quality work. Adam, 385-3090.

WIRING, PLUMBING, CARpentry, etc. If you prefer one individual for all your construction needs, phone 382-5362.

SUNDECKS, RENOVATIONS, REpairs, rec rooms. Free estimates. Special rate for pensioners. Reasonable. Jim, 388-6998.

SUNDECKS BUILT TO YOUR personal design and requirements. 479-9716.

ADDITIONS ALTERATIONS, REpairs, sundecks, rec rooms, drywall, fences. Reasonable. 478-8894.

WANTED FRAMING JOB, OLD country framer, ready to start. 477-3709. Workmanship guaranteed.

CEDAR SIDING AND FENCES, sub-contract, for free estimates call 658-8437.

LASTING CONSTRUCTION
Guaranteed workmanship, 385-1028.

CARPENTRY, 30 YEARS EXPErience, sundecks, etc. 384-3329.

Carpets and Linoleum

EDGAR and MINER
650 HILLSIDE
388-6208
CARPETS, LINO, FLOOR TILE
Commercial and Residential
EXPERTS
"A PROFESSIONAL APPROACH WITH GUARANTEED SERVICE"

HOURIGAN'S
CARPETS AND LINOS LTD.
FLOOR COVERING SPECIALISTS
715 PANDORA AVE. 386-2401

WHY PAY MORE
Carpet installation. $1.50 a square yard. Lino, $1.75 a square yard. Expert installation. 479-8807.

CARPETS, TILES, LINOLEUM professionally installed. All work guaranteed. Free estimates. 382-9026.

UNEMPLOYED JOURNEYMAN, carpet-lino layer, excellent quality, cheap. Phone after 5 p.m. 384-6818.

CARPETS AND LINO INstalled; reasonable rates; free estimates. Phone 384-1656.

Carpet Cleaning

STEAM CLEANING CARPETS, 8C sq. ft. minimum $15. Chesterfield and chair $40. Complete satisfaction guaranteed. 595-3585.

RON'S CARPET CLEANING
9c a square foot. 384-6110.

Cement Contractors

SPECIALIZING PATIO, DRIVEway, sidewalks, retaining walls, block bricklaying. Guaranteed job. 386-2648.

RETAINING WALLS, DRIVEways, sidewalks, patios, basements, etc. Also stonework. Free estimates. 479-7548.

SPECIALIZE IN BASEMENTS, carport, sidewalks, patios. Free estimates. 388-4806.

Cleanup Services

CLEANUP, BASEMENT garage, attic, compost box, hauling junk, also, grass cutting, free estimates, ask for Marcel, 385-7437.

CLEANUP MAN AND EMPTY truck looking for work, reasonable. 385-7965.

CLEANUPS, NO CHARGE AND up. Basements, attic, yards, compost, junk hauling. 658-5406.

CLEANUP, BASEMENTS, GARdens, composts, hauling, reasonable. 652-3798, anytime.

THREE WAY CLEANUP. REAsonable rates. 383-1866.

MAN WITH PICKUP, SMALL cleanups, anytime. Kelly, 386-6049.

36 BUSINESS SERVICES and DIRECTORY

Cleanup Services

WOMEN DO IT THOROUGHLY
MAUDE'S MAIDS
Window clean, house cleaning, house and grounds maintained, vacation care, gutters cleaned, interi or painting, refuse removed, PLUS??? Reasonable and prompt. 384-8694 after 4.

CLEANUPS
Any type hauling, prompt service, reasonable rates, by University Student. 592-6939, 474-2409.

385-8198
4 BROTHERS — ALL AREAS
FREE ESTIMATES — ANYTIME
Cleanups, hauling, manual labour, Small Bobcat service. Dependable.

EGO BUILDING MAINTENANCE
24-hour service. We do shampooing landscaping, window washing, moving and other odd jobs. 383-5941

RUBBISH REMOVAL
Lawns cut, garden clean up, Regular maintenance service. Fast, Courteous. 479-8807.

NO CHARGE AND UP
Two young responsible men have large truck. Basement, attics, composts, etc. Very reasonable. Bob's, 386-2451 anytime

CLEANUPS AND HAULING, junk, furniture, composts, garages, yards, basements. Free estimates. Eugene, 383-3528.

REASONABLE CLEAN-UP. Yards, basements, etc., also hauling, free estimates. 479-5823 656-5671.

Contractors

WHEATON CONSTRUCTION LTD.
General Contractors
Building Consultants
385-5702

CLARK'S CONSTRUCTION
Residential and commercial framing, finishing — custom homes, renovations and additions, all types of concrete work. Free estimates. New concrete Strip-easy Forms for rent. 479 5020.

GARY WEBB CONSTRUCTION
"CONCERNED WITH QUALITY"
479-8931

QUALITY FINISHING AND framing, additions, reasonable price, free estimates. Call D. and G. Construction, 656-2646, ask for Gabe, or 592-4880, Bob.

T. & C. BUILDERS LTD.
Framing
385-5293 385-8587

VENICE REMODELLING
Renovations, additions, restoration our specialty. Reasonable.

FARMER CONSTRUCTION
Design — Renovations
388-5121

SITE CONSTRUCTION
Framing, renovations, additions, sundecks, free estimates. 382-1585, 474-1660.

FRAMING, FINISHING AND SIDing done. K. Heyde Construction, 479-5640.

WIRING, PLUMBING, CARpentry. Robin Kirkpatrick, 382-5362 after 6 p.m.

INSTALL AND REPAIR ALL types of Ceramics and Quarry tiles. 386-9698 Anytime.

Drafting

JUST GRADUATED FROM P.V.I. top student, looking for work. Preferably Victoria. 595-6386 or 382-4813.

Draperies

HOURIGAN'S
Floor Covering Specialists
CUSTOM DRAPERIES
—Bedspreads—
PROMPT IN-HOME SERVICE
715 PANDORA AVE. 386-2401

Pacific Draperies
CUSTOM MADE DRAPERIES
Commercial and Residential Specialists
650 Hillside 388-4613

DRAPES, SLIPCOVERS, camper cushions, boat cushions. Reasonable. Workmanship guaranteed. 595-8340.

DRAPES, SLIP COVERS, BOAT cushions, camper cushions. Workmanship guaranteed. Phone 595-2594.

Dressmaking

PROFESSIONAL DRESSMAKING, custom fit, imported fabrics available, specializing in bridal and formal wear, 384-4711.

ALTERATIONS, MEN'S AND WOmen's clothing, 20 years' experience. Phone 382-2805.

DRESSMAKING, KNITTING. Call anytime. Betty, 384-4676. Reasonable.

SEWING AND SOME ALTERations done in my home. 479-7925.

Drywall

HOLLANDIA DRYWALL
Complete high quality drywall service, 20 years experience, Reasonable price. Please phone 479-7641.

"SPRAYMAN"
Specializing in all types of texture ceilings and walls, satisfaction guaranteed. 652-3601.

BOARDING, TAPING, TEXTURing, repairs, no job too small, 595-7411.

COMPLETE DRYWALL FINISHing, textured ceilings and walls; no job too small, 478-7412.

Electrical Contractors

OLDER HOMES REWIRED — NO down payment. We finance at bank rates with approved credit. EDDY'S ELECTRIC — 385-7666

COMPLETE RESIDENTIAL WIRing, electric heat and service changes, very reasonable, Ray English, 382-2473.

LICENSED ELECTRICIAN WILL do new wiring, rewiring, stove repair, 479-9763.

36 BUSINESS SERVICES and DIRECTORY

Electrical Contractors

ROBERT G. HELLER ELECTRIC, very reasonable rates on rewiring or new construction, additions, electric heating, residential or commercial. 478-4032.

NEW WIRING, REPAIRS and alterations, $8 per hour. Licensed. 385-2349.

HARPER ELECTRIC
No job too small. Reasonable rates. Free estimates. Evenings 477-9911.

DO YOU HAVE SMALL ELECtrical wiring jobs? No one is interested? Please call evenings, 652-5809.

HUTTON OSBORNE ELECTRIC Ltd. New wiring, rewiring, electric heat and service calls. Financing available. 386-1094.

ELECTRICIAN, FREE Estimates. Call Bernie, 386-1094.

Excavating

EXCAVATING, LAND CLEARing, road building, demolition, sand and gravel, equipment rentals, 24-hour service. Radio controlled.

O.K. Trucking Co. Ltd.
Bus. Office, 2640 Nanaimo, 386-24'4
Dispatcher, 2720 Turner, 382-6136.

385-8198
4 BROTHERS — ALL AREAS
FREE ESTIMATES — ANYTIME
Levelling, backfilling, lawn preparations, tilling, Bobcat Service.

DICK MORTON EXCAVATING
Quality work — reasonable rates, backhoe rentals, septic fields, sewers and drains. 479-8480.

SEWERS, SEPTIC FIELDS, GENeral cleanup. Estimates cheerfully given. Bobcat work a speciality. 478-4784, Trask's Mini Excavating.

ROBERTSONS EXCAVATING — 450 Case, land clearing, bulldozing and backhoe. 595-8530.

JUAN DE FUCA (BOBCAT) SERvices. Landscaping, backfilling, etc. 388-5464. Pager 623.

BISSENDEN EXCAVATING, SEPtic fields, drains, etc. Reasonable. 598-1490.

MCCREEDY BACKHOE — BULLdozing, Septic fields, hauling. Good rates. 479-3065.

DITCHWITCH TRENCHING
Hall's Landscape Irrigation, 479-9660.

Fencing

ISLAND CHAIN LINK FENCING LTD.
Fencing in wire or wood
Small jobs a speciality
477-0332

EUROPEAN CRAFTSMAN
All types of fencing and repairs, free estimates, guaranteed work. Call anytime, 721-3759 Gordon Head.

LAWNED ARTS
We build fences, trellises and design to suit individual needs. 382-1585, 474-1660.

FENCES, BUILT OR REPAIRED, any style, free estimates, 382-2732, 478-1050.

PACIFIC FENCING 592-4161
Chain link - wood - screen block.

SPLIT CEDAR BOARDS, RAILS, posts. Deliveries, 658-5592, Daryl.

Flooring and Sanding

M & M FLOOR
COMPLETE FLOOR CENTRE
Hardwood, Carpets and Linos
532 William St., 384-0343
Nights: Al 386-3078—Mike 652-4308

Furniture Refinishing

WILFRED GENEST: REPAIR and refinish all types of furniture. 32 years of experience. 595-1054.

FURNITURE STRIPPED AND/OR refinishing. Ask for Glen, 477-7065.

Gardening

HARVEY'S LANDSCAPING
EXPERIENCED CHINESE LANDSCAPER. ROTOVATING, DESIGNING, NEW LAWNS, POWER RAKING, AERATING, ALL PHASES, FONG. 479-7078. 384-8421

Garden Clean-Up
Digging and edging beds, rototilling, power raking, new lawns, garden maintenance and landscaping, 13 years experience, 595-2500.

COMPLETE CLEANUP
Gardener with 10 years experience to do lawns, garden, yard, basement, and garage cleanup, power raking, and hauling. Free estimates. Low rates. 388-4678.

STOCKTON GARDEN SERVICE
Seeks apartment and residential maintenance and clean-up contracts. Also residential landscaping. UVic student operated. 383-5475.

DUTCH LANDSCAPERS
New lawns, power raking, Government Certified spraying, cleanups, low maintenance gardens, planting, designing, rockeries. Free estimates. 478-1023.

ROTOTILLING AND LAWN maintenance, small garden tractor, free estimates. Please call Al, 479-3679, between 9 a.m.-8 p.m.

GARDENS ROTOTILLED, TALL grass mowed, fruit trees sprayed, garbage hauled away. Call afternoons, 656-1365.

FUTCHER'S GARDEN SERVICE
Complete maintenance, cleanups, garden design, redesign, new lawns etc. 385-4029.

GARDEN CARE, LAWNS, MAINtenance, pruning, cleanup, landscaping, 25 years experience, 652-3758, anytime.

RELIABLE GARDENER FOR maintenance. Apartments, condominiums and private homes. References, 478-6781.

LICENSED GARDENER
Clean up, pruning etc. Gardening year round by contract. G. Barta 474-2680.

ENGLISH GARDENER, FULL maintenance, Pruning. 30 years experience. 656-3259.

LAWN SERVICE. GARDEN clean ups. Regular maintenance. Fast, courteous. 479-8807.

ROTOTILLING, LAWNS MOWED, clean-up, chain saw work, free estimates, 385-5620.

POWER RAKING, GARDEN cleanup, large truck. 479-4067 after 6 p.m.

36 BUSINESS SERVICES and DIRECTORY

Gardening

385-8198
4 BROTHERS — ALL AREAS
FREE ESTIMATES — ANYTIME
Rotofilling, yard cleanups, power racking, aerating, new lawn preparations, etc. Bobcat service.
HAY! Lawns, fields, vacant lot. Equipment for all this, we got it all. We can cut it all, HOURLY RATES OR MONTHLY CONTRACT. DEPENDABLE.

ED'S TRACTOR SERVICE
Rotovating, levelling, etc., 479-2204.

Glass and Glazing

WINDOWS
Change wood to aluminum, single to thermo with Everbrite. Phone 384-1423, 658-8817 evenings.

Handymen

WOMEN DO IT THOROUGHLY
MAUDE'S MAIDS
Window cleaning, house cleaning, house and grounds maintained, vacation care, gutters cleaned, interior painting, refuse removed, PLUS??? Reasonable and prompt. 384-8694 after 4.

RELIABLE AND TRUSTWORthy, family man will do odd jobs in and around the home. Please phone 598-6203.

JOHN THE HANDYMAN
Journeyman, electrician. "Jack of all trades" phone 595-4842.

RENOVATIONS, CARPENTRY and plumbing, labour only at $6 per hour, phone 383-1233.

BATHROOM, KITCHEN, REC room renovations. 479-9716.

Hauling

CLEAN-UPS AND HAULING. Gravel, sand, topsoil. Eugene, 383-3528.

Home Improvements

SOMERSBY
Manufacturers of wooden windows, thermo or single glazed. Repairs to anything in wood. Finished lumber and mouldings.
Cr Hillside and Bridge 388-6645

S.C.F.
Custom woodwork, no jobs too small, low prices free estimates. Sturdee Cabinet Factory Ltd. 384-5154.

Janitor Service

L AND S JANITORIAL CLEANUp Services. Floors, lawns, wall washing, windows, fully experienced, all licenced. 595-8078.

CRYSTAL JANITORIAL SERvice, commercial, industrial, residential. Guaranteed work, phone Sant, 721-3361.

Landscaping

BARKER LANDSCAPING LTD.
Dedicated to keeping the Garden City beautiful. May we help you do your part? Professional attention to any landscape-garden needs. Competitive estimates. 595-8323.

JACO LANDSCAPING
Residential and commercial landscaping contractor and designer. Quality, experienced workmanship. Reasonable rates, free estimates. 382-6356 or 479-8111.

385-8198
4 BROTHERS — ALL AREAS
FREE ESTIMATES — ANYTIME
New lawn preparations, seeding, rototilling. Bobcat service.

COMPLETE LANDSCAPING, stone work of all types. Good prices. Call for Tony anytime 477-3775.

SAANICH LANDSCAPING
Lawns, driveways, patios, stone work, fireplaces. Complete landscaping at lowest prices. 479-6490.

GREEN VALLEY LANDSCAPING
New lawns, rock work, patios, fencing and maintenance. Competitive rates, 478-6781.

SCOTIA LANDSCAPING. RETaining walls, facing, patio slate, landscaping, 385-4874.

Lawnmower Service

LAWNMOWER REPAIRS TO ALL types of rotary mowers. Free pick up and delivery. 385-8598 or 479-6369.

Lawn Service

LAWNED ARTS
Cutting, edging, weed eating, three cuts as low as $25 per month. 382-1585, 474-1660.

STEVE'S SPRINKLER SYSTEM
Complete repair and installation service of lawn sprinklers. Reasonable rates. 598-7021.

385-8198 4 BROTHERS
Small lawns to acreages. See our ad under gardening.

Masonry

JACO STONEWORKS
All kinds of masonry work done, quality warrranted, European workmanship. Reasonable rates. Call J. Pedrosa, 479-8111 or 382-6356.

TOP QUALITY MASONRY AT reasonable rates. Fireplaces, chimneys, bricks, block and stonework. Guaranteed. Phone Armando's Masonry, 595-7327.

PORTUGESE MAN WITH 10 years experience. Quality work in landscaping, stone work and brick work. For free estimates call Vic Paulo 477-2831.

SPECIALIZING FIREPLACE, facing, retaining walls, stone, block, bricklaying, patio, driveway. 386-2648.

MY SPECIALTY IS FIREplaces, over 20 years experience. 479-3075.

ANYTHING IN BRICK, BLOCK, stone or slate, Chimneys, fireplace facing etc. 382-7975.

Moving and Storage

G & G MOVERS
Furniture and cartage, experienced and fully insured. 385-6221, eves. 382-4862.

MOVING AND DELIVERIES, Appliances, furniture, households. Eugene, 383-3528.

MOVING? CALL 382-2334 FOR Accurate estimate and very reasonable rates. Smart Move!

MATTRESS CARTONS ALL SIZES $3. Save-Way Movers, 483 East Burnside.

36 BUSINESS SERVICES and DIRECTORY

Moving and Storage

MOVING
J and L Moving and Storage Ltd. Full storage facilities. Boxes supplied at cost. Hourly rates, or firm price. Big or small, we guarantee all. 388-9323 8-5 p.m., 6 days a week.

YOUNG MAN AND TRUCK needs work, small moving jobs, garbage hauled, attics, garages, basements cleaned, some unwanted articles hauled free. $8.50 per hour. 385-1829.

FRANK'S DELIVERY
Move and pickup delivery service. $10 an hour. One man $10, 2 men $15.50. Also parcel and courier service available; $1.95 each delivery under 50 lbs. 382-5275.

VICTORIA CITY MOVERS. Phone day or night, confirmed price or reasonable rates. Dependable and courteous. Free estimates, no obligation. Call 382-1585 or 474-1660.

FLASHBACK CARTAGE. HOUSEhold and apartment moving. $18 per hour. 385-1733, 388-6275 pager 607.

LOCKERS AND STORAGE areas $10 per month and up. 824 Johnson St. 388-5714.

WHY PAY BIG PRICES? EXPErienced, reliable, reasonable. Pensioner rates. 382-5625.

Painters and Decorators

ISLAND DECORATORS
Painters Paperhangers
Spray Painters
Plaster Repairs
Gyproc Filling
383-9059 Eves. 595-7103

CLARK AND PATTISON PAINTING CONTRACTORS LTD. Specializing in sand blasting, spray painting, wall coverings and special coatings.
"We Cover The Island"
Victoria 384-8831
Nanaimo 754-9321
Courtenay 334-2296

TWO UVIC STUDENTS
WITH— EXTENSIVE PAINTING experience in all phases of interior and exterior decoration. Competitive rates. Free estimates. Phone anytime. 383-2425 or 386-9253.

BROTHERS PAINTING AND DECORATING
Free appraisals, cost consultant, All types of painting, All types of repairs. Commercial, farm, residential. Lowest rates. Terms. Work guaranteed. 383-8112.

PROFESSIONAL WORKMANSHIP Written guarantee, inspected yearly. Excellent reputation, 17 years experience. Quality paint. Reasonable rates. L.P.L. Enterprises, 652-3582.

EGO BUILDING MAINTENANCE 24-hour service. We do shampooing landscaping, window washing, moving and other odd jobs. 383-5941

OLD AGE PENSIONERS PREferred, exterior house painting, a quality job at a reasonable price. Phone Garth Glover Painting, for a free estimate, 385-6422.

W. E. FERRIDAY PAINTING, Interior and exterior by experienced tradesmen, no job too small; reasonable rates. Days 384-1513, evenings 477-2843.

EXP. ENGLISH PAINTER
Int. and Ext., 36 yrs. exp.
Paper-hanging, Minor Repairs
Free Estimates. Anytime 478-1810

TWO UVIC STUDENTS, 4 SUMmers experience in interior-exterior painting. Free estimates, call 592-1591 or 592-6768.

DOWSON PAINTING CONTRACTOR, RESIDENTIAL COMMERCIAL; WORK GUARANTEED. Free estimates. 385-6042.

B.M.B. PAINTING AND ROOFing Ltd. Residential and commercial, free estimates, reasonable rates. 642-4522.

IMMEDIATE SERVICE
Interior, exterior, quality painting and papering. Free estimates. Low rates. 478-0992.

PAINTING AND DECORATING, reasonable rates, satisfaction guaranteed. Terms. 595-4905, 479-2473.

INTERIOR, EXTERIOR, COMmercial, wallpaper and vinyl, ceramic tile, free estimates, 386-9135, 383-3754.

EXTERIOR AND INTERIOR painting, reasonable rates, free estimates. Call after 5 p.m., 383-9153.

EXTERIOR AND INTERIOR painting, prompt and efficient. Phone Joseph Highton, 477-2839.

EAGLES CONTRACTING, PAINTing, renovations, of all sorts, free estimates. 474-1998.

FULLY QUALIFIED, EXPERIenced painter, free estimates, reasonable rates. 592-9519.

PAINTER AND DECORATOR, 16 years experience, free estimates, guaranteed job. 598-8240.

PAINTING, INSIDE AND OUT. General repairs, reasonable. Free estimates. 479-4446.

WE SPECIALIZE IN PAINTING eaves, trim—careful, reasonable. 386-7097, 385-2820.

INTERIOR EXTERIOR
10 years experience, very reasonable. Call Alexander 388-6585.

SEMI-RETIRED, QUALITY work. Albert Roberts, 386-3651.

EXPERT PAINTING REASONable rates, free estimates. 477-0876.

Plasterers

STUCCO
New homes, older homes. Reasonable prices. Brook Plastering. Call 478-8775.

FRIEDRICH PLASTERING AND stucco. Patching specialists, older home "renewal", 656-2064.

L. DECICCO PLASTEIRNG. European craftsmen, good work, fair price. 479-7787.

COLEMAN PLASTERING
Lath, plaster and stucco. 478-9976.

PLASTER, STUCCO, REPAIRS, reasonable. 479-4779, 479-7471.

STUCCO LATH AND PLASTER. 656-4947

STUCCO AND PLASTER PATCHing. 30 years experience. 477-1681.

36 BUSINESS SERVICES and DIRECTORY

Plumbing and Heating

DAVID'S PLUMBING
Emergency service, hot water tanks, plumbing repairs, sewer cleaning. 386-8881.

PLUMBING
Household plumbing. Fast and reasonable. References. 478-1041.

RELIABLE PLUMBING AT THE right price. Residential or Commercial. Kevin Laurie, 477-8831.

REPAIRS AND RENOVATIONS, 18 years experience, low rates, 652-5813.

PLUMBING DONE, LARGE OR small contract or hourly; reliable. 652-9927.

ANY TYPE OF PLUMBING reasonable rates, reliable plumber. 24-hour service. 477-5742.

PENINSULA SHEET METAL
Electric, forced air, oil and wood, and oil combination furnaces. Also O-Clearance metal fireplaces. 652-3937, Rich Giles 478-5145.

Roofing and Siding

ROOFING
SHAKES, SHINGLES AND Duroid, probably lowest prices on Island. Phone 384-5956 after 4 p.m. fro appointment.

MC TAGGART ROOFING
Cedar shakes; shingles, asphalt shingles, reroofing. Free estimates. 721-8249 after 4.

PARKER JOHNSTON LTD.
1855 BLANSHARD. 382-9181.
"Roofing Victoria Since 1935"

HESLOP BROTHERS ROOFING, reroofing experts, reliable and reasonable, 479-3274.

Sandblasting

COMPLETE SANDBLASTING service, portable, $24 per hour. 598-4478.

Sundecks

Duradek
Permanent Sundecks
478-0641

Vinyl sundeck floor covering for old or new decks. Free estimates.

SUNDECKS
Reasonable, free estimates, 479-5097.

Tailors

SUPERIOR VALET SERVICE
Alterations Pressing Dressmaking
Formal Wear Available
616 Admirals Rd. 383-3211

OAK BAY TAILORS
Tailoring, alterations ladies and men Quality leather alterations. 1826 Oak Bay Ave. 598-4131

SORENSEN'S TAILOR AND DEsigner, specialist in ladies suits and coats. Men and Ladies alterations. 2228 Oak Bay Ave. 595-2115.

CURT'S CUSTOM TAILORING Alterations, repairs, our specialty, 1122 Blanshard, 388-6724.

BRITISH CUSTOM TAILORS
1311 BLANSHARD 383-7622

Tree Service

CEDARDALE TREE SERVICE
FOR YOUR TREE TOPPING, PRUNING, REMOVAL AND SPRAYING, CALL FOR FREE ESTIMATES.
385-9931

SEVEN OAKS TREE SERVICE
Removal of dangerous trees and branches, custom topping and selective lot clearing. Fully insured. Free estimates, reasonable rates. 479-3435 (24 hours).

MT. VIEW TREE SERVICE
"Everything in Trees"
Fully insured, 479-3873 (24 hr.)

BIG WIND TREE SERVICE
386-6115
Low Rates Fully Insured

CUSTOM FALLING AND TOPping. Fully insured. 385-7013 anytime.

TREE WORK, ANY AREA, rates negotiable. 383-4435 anytime.

Upholstery

ACE UPHOLSTERY
477-0455
Quality workmanship. European craftsman. Free estimate.

FURNITURE UPHOLSTERED and repaired, workmanship guaranteed, reasonable rates, free estimates. 388-5936, evenings 386-9670.

Vacuum System

FILTEX VACUUM SYSTEMS. Now at 576 Yates, 383-0242, 10 - 5. Fred Blake Apex Agencies.

Window Cleaning

FAST AND THOROUGH 384-8694 after 4. "MAUDE'S MAIDS" REASONABLE.

Welding

FOUR SEASONS WELDING, PORTable electric and gas, government certified. Phone 383-6047.

TICKETED WELDER WILL DO repair or fabrication jobs. Reasonable rates. Call after 6. 474-2014.

38 TRAVEL

MAUI
Deluxe 2-bedroom fully furnished condominiums located on a safe sandy beach. Available June 1 to 30; also August and September. OK Trucking Co. Ltd., 386-3414.

WAIKIKI - $369
14 Nights - Air & Hotel
Western Canada Travel 382-6160

WAIKIKI
1-bedroom condo, phone 388-6474

PERSONALS

WOULD ANYONE KNOWING the present whereabouts of NORAH MORTON, formerly of 565-17th Street, Municipality of West Vancouver, B.C., please contact Mrs. June Laker of the Legal Department of the Public Trustee, 800 Hornby Street, Vancouver, B.C.

NON-SMOKER, SOCIAL drinker, 48, 5'11", lonesome carpenter, Loves outdoors, travelling, homelife, seeking woman with same interests for friendship, marriage. Children welcome. Victoria Press Box 194.

LONELY SINGLE GENT, 32, NON smoker or drinker, excellent job, wishes to meet lady for travel companion this fall; enjoys work, outdoor life, fishing, camper travel and exploring. Victoria Press, Box 178.

WIDOW, 55, SEEKS COMpanionship of sincere, unattached, respectable gentleman, between 50-55, with car. One who enjoys music, dancing and outings. No triflers please. Victoria Press Box 860.

SENIOR MALE WOULD LIKE TO meet single or widowed lady, sincere and considerate non-smoker, about 120 lbs. between 65 and 70 for companionship, or marriage, Victoria Press Box 174.

REWARD $500 LEADING TO Return of 1966 Harley Davidson 1200 Shovelhead missing from Colony parking lot Friday 19th, between 11 p.m. and 12:30 a.m. E. and E. Cycle, 3475 Quadra St.

MAN, MID-SIXTIES, WITH NICE newly decorated house and car, would like to meet agreeable woman who likes homelife and the outdoors. Victoria Press, Box 183.

SINGLE FEMALE, 24, WISHES to meet single male 24-32 who enjoys watching and participating in a variety of sports and also likes dancing and music. Victoria Press Box 139.

DID YOU GET THE BACKGAMmon Fever yet? If not come and join us every Wednesday from 7 p.m. at Rusty's Restaurant, 769 Fort St. or phone 388-4501. Free instruction for beginners.

MALE, EARLY 40's WISHES companionship of women same age. Must be free to travel, heavies welcome, etc. Victoria Press Box 193.

MOST PROBLEMS CAN BE traced to poor timing. For free demonstration write Victoria Press, Box 185.

WHO CARES IF YO

70 MUSICAL INSTRUMENTS

## BUDGET MINDED?

CHECK out our new arrival of GALANTI ORGANS
—Built-in teacher aids, have you playing in minutes.
—Longest warranty, lowest price.
—SOUND is never sacrificed.
—Although NO PROFESSIONAL need teach you, we do give free family lessons.

CASCADE PIANO & ORGAN
EXCLUSIVE agents for GALANTI GULBRANSEN, KIMBALL
In Hillside Mall

**595-4124**

SALE EXTENDED
TILL JUNE 10TH ONLY
Great selection of brand new GIBSON and FENDER guitars. All 25 PER CENT OFF list price. New and used FENDER and MARSHALL amps discounted 25 PER CENT.
50 PER CENT OFF all GARNET amps, we have lots of practice amps at wholesale prices.
Lots of acoustic and classical guitars, great selection of used electric guitars and basses.
$20,000 stock must be sold to make way for store renovations, no reasonable offer refused.
SOFT SOUNDS MUSIC
2031 OAK BAY AVE.
10-5:30 MON.-SAT. 598-7809

## JUST ARRIVED

MASON and RISCH pianos. 10 year guarantee. Beautiful cabinets with choice of style and finishes on display from $1,695
BERNIE PORTER MUSIC
725 CALEDONIA 382-9542
OPEN NIGHTLY TIL 9 P.M.
SATURDAY-5:30-FREE PARKING

EATON'S
CASH FOR
USED PIANOS
PHONE 382-7141
LOCAL 230

SPECIAL
Used Kawai 2 manual organ with automatic rhythm, 8 months old and like new. SPECIAL clearout price $988.
KAWAI KEYBOARD STUDIOS AT THE BAY 385-1311

ALLISON PIANO. 829 FORT. invest in a restored grand or upright piano. Guaranteed and serviced by our Technicians, Steinway, Baldwin, Heintzman, Yamaha, 384-3935.

UPRIGHT
Cabinet grand piano, oak finish, completely refurbished, free delivery and in-home tuning, only $350. SCOTT PIANO and ORGAN, Blanshard at Johnson. 386-2434.

AT LAST
We have been able to obtain a good selection of Harmonicas from 95c to $105.00. See us today at HALL and FAIRFIELD Music, 728 Fort, 385-3307.

CLASSICAL ORGAN (ELECTRO-home) with panoramic Lesliesound wall speakers, best offer. After 5 p.m., 652-3631. 24 Hr. answering service or 384-5358.

HAMMOND PHOENIX ORGAN, beautiful sound, automatic rhythm and accompaniment, cassette recorder, etc. Like new condition. $1950. 652-3206.

SET OF MAXWIN DRUMS, 18", 20" Pasty Symbols, 16" Zilgin and High Hat paid $1300 one month ago. Will sell for $1000 firm. 382-4493.

PHILIPS ORGAN WITH 2 KEYboards and bass bedals, good condition, bench included, asking $600 or best offer. Phone 383-3104.

OAK PLAYER PIANO. EXcellent working condition. Also Wurlitzer electric piano. 384-3935, 382-5905.

GERHARD CONSOLE PIANO, 42" high, instrument, mahogany case and bench, all in excellent condition, $1450. 598-2205.

PIANO
Broadwood and Sons. 7' Grand. African Mahogany. Fair condition, $1300. 477-3941.

FENDER STRATOCASTER WITH case $450, Gibson Les Paul deluxe with case $550. 363-7465 or 383-6105 after 5 p.m.

RICHARD DENZIL
PIANO TUNER — TECHNICIAN
Regulation, repairing, rebuilding. 388-9295

1978 GIBSON LES PAUL STANdard, excellent condition, offers on $600. 477-5837 after 4.

BALDWIN ORGAN FOR SALE, as is, $300 or best offer. 477-9138, 479-8608 after 5.

WILLIS PIANO, OFFERS, 598-1521.

ANTIQUE ENGLISH PIANO, small, upright, $900. 384-8543.

70 MUSICAL INSTRUMENTS

## WE ARE

Vancouver Island's most complete music store. Come in and see us.

NELSON'S MUSIC
1315 Government 385-9728

GET FENDERIZED
Now at Pamus a complete range of Fender Guitars, Amps, Basses and Accessories. Here are a few "Come on in" Specials:
STRATOCASTER, maple neck
Reg. $845 NOW $676
TWIN REVEB, now 135 watts
Reg. $1025 NOW $820
MUSTANG BASS, with case
Reg. $485 NOW $365
These and many more in store specials. Chargex and Mastercharge welcome.
PAMUS
MUSICAL INSTRUMENTS LTD.
1108 Blanshard St. (at Fort)
386-8475

Baldwin
Music Gallery
388-4034 (207) 3400 Douglas

Used Player Piano
Completely reconditioned and guaranteed. $1995.
Gleeson Music City
HOME OF HAMMOND ORGAN and HEINTZMAN PIANOS
714 Fort 388-9632

STEREO TAPE DECK TEAC 3340S, 4 channels, simul-sync $1,100 or best offer. Minikorg synthesizer $375 or best offer. 850 acoustic 8 channel PA Head, two 15" Altec-Lancing speakers in boxes $1,200. 1959 Gibson Melody Maker, ¾ size neck, $200. 479-5587.

ELDERLY HEINTZMAN, EXcellent condition, recently cleaned and tuned, $550 478-8470.

IBANEZ ARTIST GUITAR, TOP line, only 1 month old. Asking $600. Call Ron 592-0864.

MUST SELL 6 MONTH OLD RObland JC-40, perfect condition. $400 firm. 478-5217.

MARSHALL 100 WATT BASS head, Gibson bass, fender telecaster, 479-1364, 384-9876.

1952 GRETSCH ELECTRIC acoustic, beautifully refinished. 479-1364.

OLDS TROMBONE FOR SALE, asking $200. 383-6737.

GUITAR FOR SALE, GIBSON, SG copy, 478-5110.

MANSFIELD 6 STRING GUITAR and case, like new, $180. 478-8448.

NIE ER ¾ UPRIGHT PIANO, 7 year old, $895, 592-4433.

71 MUSIC TEACHERS

LESSONS
and service. Most instruments.
BERNIE PORTER MUSIC
725 CALEDONIA 382-9542

FREE
CONCERT DAILY
12:15-12:45 at SCOTT PIANO and ORGAN, Blanshard at Johnson, 386-2434

77 MOTORCYCLES

1967 - 125 YAMAHA TWIN, LOW mileage, mint condition, dependable transportation, $295. 658-8262.

1974 HONDA CB360T, 3600 MILES, $950., 598-7386.

1975 HONDA 360T, 2000 MILES, deluxe windshield, crash bar, fiberglass saddle bags, mint condition. 479-1848.

YAMAHA MX80, 1974, NEW paint, top end, excellent condition. 477-4812.

HONDA TRAIL BIKE, 175, $200 or best offer. 478-2267 after 3 p.m.

'74 HONDA 750, 22,000 MILES, $1,400 or best offer. 479-9220.

1977 HONDA, 250 K, AS NEW, $2300, firm. Phone 478-6619, after 5.

SUZUKI 500 ROADRACER $800. or offers, 388-9351 evenings.

AVON FULL FAIRING, $100. 478-9490

1975 HONDA 400-4 SUPER Sports, $1000 or offers. 652-1709.

CHIBI MINI BIKE, EXCELLENT condition. Phone 386-9102.

1972 125 SUZUKI ENDURO. GOOD shape. $250. 383-2258.

77 MOTORCYCLES

## HONDA $BONUS$ SPRING SPECIALS

$300 BONUS
CB 750 F, $3149
$300 Accessory Bonus Included with Purchase

$250 BONUS
CB 750 K, $2919
$250 Accessory Bonus Included with Purchase

$200 BONUS
CB 550 K, $2449
$200 Accessory Bonus Included with Purchase

$150 BONUS
CB 400 T2, $1789
$150 Accessory Bonus Included with Purchase

$100 BONUS
CB 400 T1, $1539
$100 Accessory Bonus Included with Purchase

$60 BONUS
CM 400 T1, $1249
$60 Accessory Bonus Included with Purchase
ACCESSORY BONUS may include helmets, gloves, rear carriers, safety bars, windshields, etc.
FREIGHT AND P.D.I. Included in ALL PRICES

TRADES WELCOME
SPECIAL ENDS JUNE 15

## HONDA MINI SALE

77 Z50, 3 only, were $519 now $469
78 LT70, 2 only, were $719 now $639
78 XL75, 4 only, were $769 now $699
78 XR75, 5 only, were $759 now $689
INCLUDES FR. and P.D.I.
SEE US NOW
SALE ENDS JUNE 15 or WHILE STOCK LASTS
See us now at
MULLINS MARINE
SALES LTD.
382-1928 D-00365A
925 YATES ST.

KAWASAKI 900ZI, 1013 KIT, 4-1 exhaust, pro stock cam, modified carb jets, double chain, 16" black wheel drilled disc extra chrome, 2,000 miles, $2400 or best offer. 383-0714 after 5.

1977 YAMAHA XS 500, BLACK with gold trim, mag wheels, excellent condition. $1475. Phone 477-8254.

HONDA MT 250 ENDURO, EXcellent shape, $700, or best offer. 1975 Mini bike, centrifugal clutch, like new, $200. 383-2614.

WANT A GOOD BUY?
1974 Honda MT125 street Enduro, excellent condition, low mileage, $569. 478-0049.

DUCATI MK III 350CC, RARE model in good running order, $695. 652-4194.

K. J. KAWASAKI
2940 DOUGLAS
385-0323 DL-01836A

HONDA CB 125, 6,000 MILES, faring, rear carrier, good condition, $500. 382-7861.

1977 XS400 YAMAHA, IMMACULate condition, $1000 or offers. 474-1465.

MINI BIKE FOR SALE. 3½ horsepower. Good condition. Asking $190. 383-5551.

750 KAWASAKI, INCLUDE TOUR package with tank case. New tires. Tuned. Ready to go. 384-9993.

YAMAHA 360 ENDURO, EXcellent condition. $850, 592-0834.

1974 KAWASAKI 900 IN PERFECT condition, 658-8361.

77 MOTORCYCLES

## YAMAHA TRAIL SALE

GT80, 4 only, Reg. $679 now $599
YZ80, 3only, Reg. $779 now $699
DT100, 4 only, Reg. $869 now $789
DT175, 4 only, Reg. $1339 now $1239
DT250, 1 only, Reg. $1579 now $1449
INCLUDES FR. and P.D.I.
SEE US NOW
AND
STILL A FEW 77 MODELS AT EVEN
GREATER SAVINGS
See us now at
MULLINS MARINE
SALES LTD.
382-1928 D-00365A
925 YATES ST.

## HONDA ENDUROS

Special Prices This Week On
XL 75 reg. $ 739 Now $ 699
XL 100 reg. $ 959 Now $ 899
XL 125 reg. $1159 Now $1099
XL 175 reg. $1299 Now $1249
1 ONLY - 77 XL125 $999
Don't Miss Out
See Us This Week!!
VICTORIA HONDA
2851 Douglas St. 386-8364
DL-01953A

A.M.F. MOPED
HERE NOW
Only $499
(AMERICAN MADE)
HONDA EXPRESS
50cc $439
See us now at
MULLINS MARINE
SALES LTD.
382-1928 D-00365A
925 Yates St.

Belstaff Jackets
Available Now
Limited Supply
See Us Soon at
BROOKLANDS MOTORCYCLES
937 Fort St. 383-5926
DL-1271

'72 AND '74 WATERCOOLED 750 Suzuki's. Both require some work for the road, but use the '72 for parts and drive the '74. Both for $1400. Phone Phil, 9-5, Mon-Fri, 382-5165.

THE BEST BUY ON THIS PAGE is '77 BMW R100 RS, $700 worth of equipment, new value $6,600. Asking $5200. Absolutely perfect. 656-5636 evenings.

MOTORCYCLES CONSIDERED FOR TRADE-IN on our good selection of used cars at GARDEN CITY AUTO SALES LTD. 2978 Douglas 592-9111. D-00319A.

'77 750 SUZUKI WATER cooled, with windjammer, only 6,000 miles, $2,900. Will consider trade on pickup. 655-4730.

'75 HONDA CB 500 TWIN bought new in '76, only 7,000 miles, call 388-4473 or view at 532 Bowlsby. Asking $1,400.

1977 — 400 DL YAMAHA, EXcellent condition, must sell. 478-7229 after 3:30.

'69 TRIUMPH TROPHY, COMpletely restored, top end, new paint, tires. 592-4659.

73 HONDA 500 AND FOUR; ASKing $1300, excellent condition. 382-0326.

'73 HONDA 70CC AUTOMATIC, 1 owner, low mileage, mint condition, $350. 478-5706.

1976 HONDA MR175 ELSINORE 900 miles, best offer over $700. 478-2831 between 8 a.m. and noon.

'70 TRIUMPH CHOPPER, GOOD running, clean machine. $1200, or best offer. 382-2334.

1976 YAMAHA 175 ENDURO, 650 miles. Asking $900. Phone after 6, 384-7482.

1977 YAMAHA RD200, LIKE NEW, excellent condition $1,000 or best offer. 592-4758.

GREAT DEAL ON 400 YAMAHA Enduro with only 1300 miles. 479-3401.

1977 HODAKA 100 CC MX, EXcellent condition, hardly used, $590. 478-9908.

YAMAHA YZ-C-125, IN TOP shape, $575. or offers, 477-1119.

'74 YAMAHA 250 TRIALS, GOOD condition, $700. 479-1402.

MUST SELL. 1969 MONTESA 250 trials, $700 or best offer. 478-7693.

1973 SPORTSTER, EXCELLENT condition, 382-0248.

'65 305 HONDA DREAM, MEchanically sound. 479-1390.

75 SUZUKI TS100, 400 MILES, $600 brand new. 658-8893.

FOR SALE: '70 HONDA TRAIL bike, $250. 656-2316.

1975 YAMAHA 125, EXCELLENT conditon, $500, or offers. 477-5584.

FOR SALE — '74 500T SUZUKI, offers. 384-1349.

1972 KAW 350, NEW RINGS, tested, good shape, offers. 595-8128.

1975 MONOSHOCK, YAMAHA 125, offers. 479-6859.

78 BICYCLES

'74 SUZUKI 500. WINDSHIELD, stereo, saddle bags, crash bar, back rest, new tires, 2 helmets and gloves. Tested, in excellent condition. $1250. Consider partial trade. 478-2530.

FOR SALE — 1977 XS750 YAMAha, mint condition, drive shaft, disc brakes, mag wheels, bell helmet, 4,000 miles, must sell $2,100. 386-1804.

REWARD $500 LEADINGTO REturn of 1966 Harley Davidson 1200 Shovelhead, missing from Colony parking lot, Friday 19th, between 11 p.m. and 12:30 a.m., E. and E. Cycle, 3475 Quadra St.

POWERTOWN M.C.
Service to all Makes. Hi-Performance parts. 384-1249. D199169A. 614 Grenville.

## MOPEDS - 18

Models. Test ride. Island Motor, 385-3513, 602 Esquimalt. D1920A.

3-SPEED BICYCLE WITH CARRier, ideal for paper route, excellent condition, $65. Call 477-9321 after 5.

MEN'S 3 SPEED WITH LIGHT and generator, good condition, $35. 382-5095.

LADIE'S 3 SPEED BIKE, EXcellent condition, $75. 285-8034 after 4 p.m.

24½" BOB JACKSON, CAMPAG, Cinelli and Phil Wood, equipped. $600. 598-4881.

TRIUMPH TRIKE ADULT SIZE, $75. 385-6280.

MEN'S 3-SPEED RACER, EXcellent condition, $55. 477-9728.

GIRLS' THREE - SPEED BIKE, $45, 479-4348.

MAN'S RALEIGH GRAND PRIX, $120. 595-4737.

PAPER BIKE AND CARRIER, excellent condition, $45. 477-9360.

78 BICYCLES

BUY, SELL, TRADE, REPAIRS. New and used bikes. Qualified mechanic operating own business. Lowest prices (Expert bucked wheel). Open 9 a.m.-8 p.m., Sun., 12-5 p.m. Reno Bikes, 2519 Gov't., 384-5514. Dealers CCM — Raleigh — B.C.R. — Shields — Nishiki. Same day service.

80 BOATS and MARINE

## VAN ISLE MARINA

22' FIBERFORM, new engine $11,200
22' CHRIS CRAFT classic $ 6,900
24' REINELL express $10,000
24' CM'D BRIDGE F-G $17,500
26' ART CRAFT $13,800
27' DISP. CRUISER $ 6,500
27' CHRIS CRAFT $15,900
30' SPENCER, fly bridge $23,500
30' DIESEL disp. $13,500
30' CHRIS CRAFT, twins $25,000
32' CORONET twins $49,500
32' CHRIS CRAFT $25,900
34' Ex-RCMP diesel $24,500
37' CHRIS CRAFT $29,500
37' MONK $35,000
40' Ex-RUM RUNNER $20,000
40' MONK twins $43,500
47' CLASSIC diesel $55,000
55' ALASKAN, twin diesel $260,000 U.S.

SAIL
26' TRI MARAN $7,000
21' NORWESTER sloop $10,200
18' F-G SLOOP, w-trailer $ 5,100
25' RAWSON F-G $10,900
25' RAWSON F-G $10,900
25' REINELL sloop $13,200
29' HUGHES diesel $29,500
41' C.T. KETCH $65,000
47' LUNENBURG ketch $78,500

For these and many other fine listings including our Caribbean stock, please contact JOHN ALLEN at
VAN ISLE MARINA CO. LTD.
Fisherman Harbour Box 2130
656-1138 Sidney, B.C.

## WEEKEND SPECIALS

Scotty Down Rigger
DK4 Reg. $89.95 $78.95
DK2 Reg. $69.95 $59.95
2 Man RUBBER BOAT
Reg. $86.95 Complete $64.95

SPIRIT
2 H.P. model
Reg. $330 $298.
5 H.P. model
Reg. $675. $575.
9.9 H.P. short shaft
Reg. $845. $745.
Long shaft $20. extra
50-1 OB OIL 24 pints (case)
Reg. $30 $24.95

NO TRADE-IN ON SALE PRICES
SIDNEY OUTBOARD & STERNDRIVE
2520 Beacon 656-3221

JUST ARRIVED
BRAND NEW
Canaventure
V190 Cuddy Cabin Cruiser
Deluxe model—2 bunks fwd. Private head—full camper Top Sleeper seats—walk thru windshield
Plenty of teak—120 OMC I.O.
Factory $10,530
PACKAGE PRICE $9450

bob whyte marine ltd.
SALES AND SERVICE
Corner Harbour and Resthaven
656-7285 SIDNEY
OPEN 9-6 TUES. - SUN.

NEW 1805 DANFORTH ANCHOR, $110.; two marine 4000 BTU catalytic propane heaters, bulk head mounting, $85 each; 24" Dennoudden teak with stainless rim steering wheel, $100; telephone shower used Princess 22A alcohol kerosene cook top stove, $195; 7 gallon hot water tank, 115V with heat exchanger, $185; 18x20 ice box, $20; Federal flex coupling, 1¼" prop shaft, $100. 652-5873.

WORK BOATS
36' 7 ton, A. Lic. Combination
35' 7 ton, A. Lic. W.C. Trailer
42' C. Lic. West Coast Trailer
44' C. Lic. Retired Drum Seiner
50' C. Lic. Diving & Tug Boat
BANK FINANCING
Ray Mason Victoria Boat Mart
479-8807 383-3324

25' displacement cruiser $ 6,750
36' diesel cruiser $12,500
24' Shark sloop $ 6,900
30' Yawl, 6 sails $19 750
GEOFF SIMPSON
Maple Bay 748-3242

AVON REDCREST INFLATABLE, little used, complete with Johnson 4 h.p., $1,000 and Double Skin 17' Kayak Kupcho have Circumnavigated Vancouver Island. Paddles, Dacron sail, mast, water proof compartment, 2 cockpits $500 or best offer, 656-6097.

24' TUNNEL STERN WOODEN Day Boat. Chrysler 6-cylinder reconditioned 150-horse power motor. Fog light and spot light. Needs some minor repairs to the hull. Asking $2500. Contact 656-1911.

$1000 OFF COST — NEVER USED 1978 19' Campion, super-deluxe, Cuddy Cabin, head, camper top, 140 horsepower Johnson motor, galvanized EZ-Loader trailer, brakes. $10,500, 652-1904.

$1000 OFF COST, NEVER USED 1978 19' Campion, super-deluxe, Cuddy Cabin, head, 140 horsepower Johnson motor, galvanized EZ-Loader trailer, brakes. $10,500, 652-1904.

WANTED: WC TROLLER OR combo for lease immediately. 5 years experience, references. Cash advance to the right party. 642-3892.

21' REINELL U.S. MADE CABIN cruiser, 90 horsepower Evinrude, 10 horsepower Evinrude, tandem trailer, good condition, $6,000 or near offer. 382-3355.

COTTAGE ON THE SEA. Fiberglass 26' houseboat, 155 hp, fresh water cooled sleeps 6, fully equipped, ready to cruise, $13,900 sacrifice. 656-5448 or 652-1276.

18' HARD TOP, FISHING BOAT, motor and trailer. Down to earth honest deal. 382-8929.

18½' SKI BOAT, INBOARD, 390 Cadillac, needs work, offers, 477-0886.

3-HORSEPOWER JOHNSON OUTboard motor, good condition, $125 or best offer. 384-4270.

1952 28' CHRIS CRAFT, HEAD, galley, ice box, sleeps 5. As is $7,500, or best offer. 656-5477.

'62 JOHNSON 9.9 OUTBOARD, a-one condition, $350. Homemade down-rigger, $25. Phone Ed, 595-3902.

OPEN TO OFFERS
Excellent 18'6 Double Eagle. 170 Volvo, 270 outdrive, Berth, galley, extras. 477-3910.

1970 JOHNSON OUTBOARD, electric start, controls complete, $375. 595-3326.

LIQUIDATION SALE — THREE licensed trollers. Offers. Owner 248-9744, 685-2910.

SELL OR TRADE '74 9½-HP Evinrude for longshaft from 6-9 hp motor. 478-9986.

WANTED TO RENT, 22'-26' BOAT for first two weeks in August. 385-1874.

22' BOAT SHELL, REINELL DEsign, $300. 592-4196.

24' MONK CABIN CRUISER, 6 cylinder, sleeps six, $4000. 656-6084.

21' GLEN L CRUISER FULLY equipped, $5,600 phone 478-3286.

80 BOATS and MARINE

## K & C AVON MERCURY BELL BOY CALKINS Road Runner Canaventure

All These and more at
Mercury Marine
800 Cloverdale
385-1457

## HONDA OUTBOARD SALE

7½ std. now $719
7½ long now $739
9.9 std. now $839
9.9 long now $859
Includes gas tank, hose, tool kit. Full serviced and 1 year warrant.
"All Hondas are 4 cycle and require NO gas-oil mixing.
Sale ends June 15th or while stocks last.
SEE US NOW AT
MULLINS MARINE
SALES LTD.
925 Yates St. D-00365A
382-1928 382-4515

Boats Boats Boats
21' CAMPION Monashee, 200 Volvo $14,769
18' SANGSTER Texada, 120 h.p. OMC trailer $8,995
USED 13' LIVINGSTONE with 18 h.p. Evinrude, controls, steering $1,495
1 ONLY 1200 DIC WILL Trailer $495

BIG RED
2 cycle outboard oil $14.50 per case
OAK BAY MARINE
SALES AND SERVICE
598-3393 1327 Beach
Summer hours from May 1
8 a.m.-6 p.m. 6 days

WATER SKIERS HERE IT IS
19 FT. GLEN COE Custom made runabout with complete convertible top, walk through windshield, tuffed upholstery, Twin tanks, metal flake paint, powered by 155 hp Waukesha inboard-outboard, heavy duty trailer with spare tire. Trades welcome. GARDEN CITY AUTO SALES LTD. 2978 Douglas, 382-9111. D-00319A.

BRAND NEW
TANZER
SAILBOATS ON DISPLAY
22'—7.5 metre (24½)—26'
at
BOB WHYTE MARINE
Sales and Service
656-7285
Corner Harbour and Resthaven

1969 19' SANGSTER 160 INboard-outboard Merc. Cruiser, full canvas, compass, anchor, C.B., docking lights, spare prop., good shape. 5000-lb. Galvanized Road Runner trailer, power winch, spare tire, $5500. 112-245-4095.

RADIOS—SOUNDERS—RADAR VHF Single Sideband — CB radio — Flasher depth sounders — Radar — Chart recording sounders Sales — Service — Installation. Bali and Shemilt Electronics Ltd. 1 West Burnside Rd. 386-6414

17' DOUBLE EAGLE HARDTOP 302-V-8 FWC, Volvo 270 leg, Bennet trim tabs, Full instruments, Roadrunner 2800-lb. trailer and electric winch. All as new, $6,995. 656-2432 days, 656-5403 eves. Sunday after 4 p.m.

18' CABIN BOAT, 50 MERCURY outboard, commercial type downriggers. Adjustable trim plates. Heavy duty trailer with brakes, safety inspected. $800 worth of fishing extras. 425 Forward Drive, 478-5126.

GOLDSTREAM MARINE
REDUCED PRICES
14' new Lund Ski boat. A Beauty. F-G Deep V. Price to sell $2100 or offers. Sale Fri., Sat., Sun. DL 01279 — 478-8361 — 2994 Jacklin.

34' HOUSEBOAT, NEW 280 LEGS, planing hull, command stn. steering, 225 hp. Chrysler V-8 outdrive, complete inventory, apt. size galley. Asking $29,900. Victoria Boat Mart, 453 Head St., 383-3324.

24' FIBERFORM CRUISER, self-contained, 225 H.P. Stern drive. Also 28' Steel cruiser, 130 H.P. diesel. For information call 478-3688.

28' GRENFELL, COMMAND Bridge, V-drive, AM phone, mahog. house. Asking $14,400. Victoria Boat Mart, 453 Head St., 383-3324.

1968 COMPLETELY REBUILT, 35 h.p. Chrysler engine, complete, $400. Complete boat building fiberglass supplies, going cheap. 477-7719.

LIKE NEW, 14' MIRROCRAFT deep fisherman, tilt trailer, 20 h.p. Merc, downrigger, all new in '76. Asking $1950. 478-6996.

2-MAN RUBBER DINGHY, 8 FT. fiberglass boat, suitable for small motor; heat exchanger for 140, 165 OMC. 656-4971 after 7 p.m.

26' CAMPION BRIDGE, NEW power, less than 60 hrs., complete. Reduced to $21,500. Victoria Boat Mart, 453 Head St., 383-3324.

30 LBS. U.S. NAVY ANCHOR, $70. 24" Monsanto life ring, dot approved, $25. 5 gal. OMC gas tank, $28. 385-6280.

I WILL TAKE OVER PAYMENTS on your late model 24' or 26' Fiberform "Baja" with low hours. 652-3756 after 6.

$125 QUICK SALE! 25 H.P. OUTboard. Professionally overhauled lower unit. Needs gas tank, 477-8275.

1976 BAYLINER SKAGIT, 200 HP Volvo, Cuddy cabin, galley, trim tabs, sounder, CB, anchor, 4,000 lb. Roadrunner trailer. 478-4626.

WANTED
Mercury motor 65 h.p. or larger and 6 h.p. Johnson or Evinrude. Also boat accessories. Phone Peter 479-4453.

WANTED
Old boat or hull. Minimum 30', any condition, but must float. 658-8471.

19' G-W CABIN BOAT, NEW full canvas, 90 h.p. Johnson, $1100. 12' fiberglass cartopper with 9.9 Merc. top shape, $650. 743-4488.

15½' RUNABOUT, 40 H.P. JOHNson, full canopy, like new EZ loader. Phone after 5:30 p.m. 592-0343.

15'6" FIBERGLASS OVER WOOD. Tilt trailer, 40 h.p. Johnson, electric start, $800 or sell separate. Phone 479-0505.

'77 16' DEEP V DOUBLE EAGLE hardtop, full canvas, down rigger, E-Z Loader trailer. Used one season. $5200. 652-1629.

20' K AND C 1974, FLYBRIDGE model, 2 bunks, marine head, galley package, 165 Waukesha f.w.c. $7950. Bob Whyte Marine, 656-7286.

80 BOATS and MARINE

## SPECIALS PACKAGE

14' DOUBLE EAGLE
—camper top
—wiper
—1200 lb. galv. EZ-loader
—40 hp Merc elec.
SPECIAL $4515

16' SILVERLINE
—built-in tank
—walk-thru windshield
—full top
—1600 lb. EZ-loader
—70 hp Merc elec.
SPECIAL $5945

16' SILVERLINE
—deluxe model
—120 Merc I.O.
—1800 lb. galv. EZ-loader
SPECIAL $8170

17' DOUBLE EAGLE
—hardtop
—built-in tank
—2 wipers
—2200 lb. galv. EZ-loader, brakes
SPECIAL $7978

SEE US NOW AT
MULLINS MARINE
SALES LTD.
925 Yates St. D-00365A
382-1928 382-4515

## WANTED

Good Used Boats!!
Thunderbird Yacht Sales are in need of good used boats for resale. We have many serious buyers looking for the used boat you have considered selling.
—Victoria-Vancouver market area
—3 on water locations
—Free extensive advertising.
—Net price to you or 10% brokerage fee negotiable on larger yachts.
Ask for Len Raynor
656-5832
THUNDERBIRD YACHT SALES
Westport Marina
next to Swartz Bay Terminal
Sidney, B.C.

## WANTED

New owners for . . .
15' CUDDY O-B $ 2695
24' FIBERFORM $ 5295
22' SANGSTER $ 7495
22' REINELL $ 7495
27' RICHARDSON (Diesel) $10,900
24' BELL Buoy $11,500
25' STARCRAFT $14,500
28' GLEN L. diesel $15,800
26' Custom Craft $15,500
27' TROJAN (200 hrs) $23,000
35' Disel Displ. $23,500
Others not listed here
656-5832
THUNDERBIRD YACHT SALES
Westport Marina—Sidney, B.C.
Next to Swartz Bay Terminal

## ZODIAC

Inflatable boats for safety and versatility. 105-1208 Wharf St. lower level Hartwig Court.
Sales and Service
388-7444
Rental and Leasing
388-5462
Zodiac Marine Ltd.

HARBOUR MACHINE LTD.
Complete Propeller repair service
One day service when necessary.
All makes and types up to 5 ft. dia. Good stock of new and used Propellers and shafts.
81 ERIE STREET 383-6555

McQUADE'S MARINE SUPPLY
For your boating safety and comfort we have charts, navigational instruments, books, life jackets, brakes, safety inspected. $800 worth of fishing extras. 425 Forward Drive, 478-5126.
1252 Wharf St. 388-4343

4 STROKE HONDA
The new 9.9 horse outboard is now in stock. Uses straight gas. Has built-in 12-volt, 60-watt generator. Demonstrator available.
ALL BAY MARINA
2238 HARBOUR RD.
SIDNEY 656-3167
Open 6 days — Closed Monday

Chrysler—Seagull
OUTBOARDS
Sales — Parts — Service
KEN PRASING EQUIPMENT
478-9313 934 Goldstream

17½' CAL GLASS 120 INBOARDoutboard, 189 hours, CB radio, depth sounder, AM radio, roadrunner trailer, engine completely tuned up, leg just completely serviced. Open for serious offers. 479-7810.

AS NEW 1976 24' REINELL COMmand Bridge Weekender package, sleeps 4, trim tabs, sounder, CB etc. 188 Mercruiser run 40 hours, 4500 lb. Roadrunner tandem trailer, $16,000. Will sell boat separately. 656-4383 after 6 and weekends.

14' PETERBOROUGH CORSAIR aluminum boat. Top, remote controls, 9.9 h.p. Chrysler, new tilt trailer. $1295 o.b.o. 384-3770 evenings.

16' FIBERFORM ('71) DEEP V, full top, 65 h.p. Merc elec., built-in fuel tank, new 122 lb. Roadrunner trailer. Bob Whyte Marine, 656-7286.

19' GLAS PLY HARDTOP, NEW raised camperback, cuddy cabin model, 140 Mercruiser, very clean, $8950. Bob Whyte Marine, 656-7286.

14'3" K & C THERMOGLASS, full top, '74 50 h.p. Johnson elec., '77 Roadrunner trailer, $2795. Bob Whyte Marine, 656-7286.

MARINE REPAIR
Gas diesel, Yanmar sales and service. Days, 652-1231, evenings 652-3803.

15' BELLBOY HARDTOP, 120 Mercruiser inboard-outboard, full canvas, also trailer, all good condition. 656-2287.

BARGAIN! ECONOMICAL, EXcellent, 1976 22' K & C Thermoglass; 188 Mercruiser. Loaded with extras. Particulars, 652-3802.

SUMMER MOORAGE AVAILable for 30' Slip, electricity and water included. June 4rd to Sept. 3rd. $135. 383-8668 after 5 p.m.

24' PLYWOOD HULL, GLASS TO waterline. Will make good fishing boat, $500 or offers. 642-4412 days, 642-4101 evenings.

14' CEDAR BOAT FOR SALE with tilt boom trailer, 30 hp Johnson. $750. 595-0650, 386-7974.

FOR SALE 1976 40 H.P. JOHNSON electric, controls, less than 100 hours. $1,000. 478-1154 after 5 p.m.

4 CYLINDER GRAY MARINE engine, $250 or offer. 656-2309.

1975 ADMIRALTY BAYLINER, 165 OMC, 210 hours. Phone 652-9917.

1977 EZE-LOADER TANDEM boat trailer. Call 595-4886 after 5.

18' BRANDLMAYR INBOARDoutboard, must sell. 652-1462.

18 HP EVINRUDE WITH FUEL tank, $400 firm, 385-1955.

1963 40 H.P. JOHNSON IN RUNning condition, $195. 38-6331.

BAYSHORE FOR
Marine Insurance, 382-7205

12' ALUMINUM CAR TOPPER, 6 hp. Merc., like new. 652-3259.

80 BOATS and MARINE

gp
"It's The Service That Sets Us Apart"

## TRADES

2250 Bayliner
SKAGIT Offshore HTP.
—Rebuilt 225 Volvo
—Trim tabs, sounder
—New camper back
—New anti-foulding paint
$11,995

21' Reinell
(2270 Sedan)
—188 Mercruiser, f.w.c.
—Full galley, head
$8,995

BAYLINER
HOURSTON
GLASSCRAFT
MIRRO CRAFT
JOHNSON outboards
VOLVO — OMC
Sterndrives — Trailers
Accessories
All at
GIBSON
Powercraft Centre Ltd.
2520 Gov't St. (Near Bay)
382-8291

PELAGIC
PACIFIC INDUSTRIES (1974) LTD.
A COMPLETE STOCK OF FIBERGLASS AND EPOXY MATERIALS
Z SPAR
MARINE PAINTS
428 E. Burnside
VICTORIA
386-1811 386-7814

Repower
At Sea Power
COMPLETE ENGINE REBUILDING facilities for all makes gas and diesel — reasonable rates. All work fully guaranteed. 656-4341.

FISHING PACKAGES
14' SANGSTER $1,295
16' HOURSTON $3,200
18'6" SPORTSMAN $3,900
17'6" K & C $4,750
VICTORIA BOAT MART
383-3324 453 Head St.

ELSKA MARINE
SERVICES
478-8250
Hull Maintenance
Custom Woodwork
Fiberglass Repair

TOTAL BOAT
SERVICES LTD.
656-5826
Marine Surveyors
Underwater Inspections
Compass Adjusting

Allstate
MARINE INSURANCE
Excellent Rates. Low deductibles.
HENDERSON REALTY 385-9741

LIVEABOARD
Retired West Coast Fishing Boat in excellent condition, perfect liveaboard or make your living from the sea. Call 479-8807 or 383-3324, Victoria Boat Mart.

GOLDSTREAM MARINE
REDUCED PRICES
19 Campion. New F-G Merc power. Ideal for fishing or cruising. Price to sell at $12,000 or offers. DL 01279 — 478-8361 — 2994 Jacklin.

GOLDSTREAM MARINE
REDUCED PRICES
15.6 Hourston, New F-G, one left. Will sell at this price $2350 or offers. Sale Fri., Sat., Sun. DL 01279 - 478-8361 - 2994 Jacklin.

24' REINELL. FAST READY TO go, loads of equipment, i.e. 2 batteries, depth sounder, CB, double wiring, sleeps 5, stand-up head. Would be willing to take smaller boat and cash. Phone 382-5941.

GOLDSTREAM MARINE
REDUCED PRICES
21' Lund, New F-G cruiser Merc. Power. A steal at $13,000 or offer. DL 01279 — 478-8361 — 2994 Jacklin.

19' BRANDLMAYR LAP STRAKE cruiser, immaculate, galley, head, sleeps 2, Volvo i-o, recently overhauled, interior fully carpeted, bottom just painted. Offers on $4650. Phone 478-4309.

20' CABIN CRUISER, FACTORY built, laminated ply hull, hard top, depth sounder, Volvo Penta 10. Very clean, offers to $3500. 642-5285 after 6 p.m.

27' FAIRLINER CABIN CRUISER, V-8, f.w.c., large galley, dinette, private head, 4 berths, recently reconditioned, nice shape, $11,500. Bob Whyte Marine, 656-7286.

1975 CATALINA 27, RECENTLY surveyed. Fog dodger, full set of sails and many extras, including dinghy. $18,500. 385-7573 after 5.

16'6" BRANDLMAYR 1,800-pound Roadrunner trailer, 75 Johnson 5½ Evinrude, $2,650 or offers. 476-6627.

LISTINGS NEEDED
We can sell your good used boat quickly, commercial or pleasure. Squire Boat Brokerage, 384-3362.

14' GLASS OVER WOOD 40 JOHNson and trailer, $900, or trade for hardtop camper trailer - 386-9869 after 4.

30' WOODEN CABIN CRUISER. Live-board or weekender, $8000 or best offer. Call Kathy, 386-3880.

26' CRUISER, APPRAISED REplacement $25,000. Sell $9,000. Offers. 745-3747, FWC.

17' BOAT, TRAILER, AND motor, asking $2200. Phone between 8 and 5:30. 383-7115.

PAID BOAT MOORAGE FOR 22' boat till April 79. will sell cheap. 652-3058.

33' CHRIS CRAFT CRUISING houseboat, superb live-aboard. Asking $22,500. 382-2577.

17' FAST SPEEDBOAT. NICE lines, speedometer, steering etc., $575 or will trade on car. 477-8275.

YACHT OWNERS CHARTER POOL. Power or Sail, skippered or U-Dr

## 80 BOATS and MARINE

# D J YACHTS
ALL OFFERS CONSIDERED

| | |
|---|---|
| 18' CAMPION | $7,900 |
| 18' REINELL & Trl. | $5,995 |
| 19' BRANDYLMYR | $2,400 |
| 21' CAMPION | $11,200 |
| 21' CALGLASS | $9,900 |
| 21' CHRIS | $3,995 |
| 22' GLAS-PLY | $14,500 |
| 23' REINELL | $14,000 |
| 23' LARSON | $13,900 |
| 23' CHRIS | $8,000 |
| 24' BELLBOY | $19,800 |
| 24' BAJA | $14,500 |
| 24' HOURSTON | $10,495 |
| 25' BERTRAM | $13,335 |
| 25' MARLIN | $15,500 |
| 25' APOLLO | $21,500 |
| 25' SARATOGA | $14,900 |
| 26' TROJAN | $18,500 |
| 26' CUSTOM CRAFT | $22,900 |
| 27' FIBERFORM | $27,500 |
| 28' C.B. CONNIE | $16,570 |
| 29' C.B Grenfell | $15,900 |
| 30' SUPERCRAFT | $19,900 |
| 30' Vintage CHRIS | $15,900 |
| 31' FAIRLINER | $55,995 |
| 32' CARVER | $42,500 |
| 36' SHEPHERD | $39,000 |
| 36' CANOE Cove | $79,500 |
| 42' Dsl. Displ. | $58,000 |

SAIL

| | |
|---|---|
| 15' CRESCENT | $1,090 |
| 17' VENTURE & Trl. | $3,600 |
| 19' PELAGIC | $3,250 |
| 19' FRONTIERSMAN | $2,500 |
| 20' PACESHIP | $2,995 |
| 20' CAL | $6,500 |
| 23' CORONADO | $9,950 |
| 25' CAL | $11,900 |
| 26' CLIPPER | $10,995 |
| 27' CATALINA | $16,900 |
| 27' VEGA | $22,900 |
| 30' C & C | $34,950 |
| 30' REDWING | $22,000 |
| 32' BRANDYLMYR | $32,000 |

Plus Several OCEAN CRUISERS

SPECIAL
M.V. CHEROKEE

35' CUSTOM CRUISER. Excellent condition, fully equipped. Repowered 1975, new canvas, VHF and CB radio. Ready for cruising. $21,000
Includes covered moorage to Mar. 31, 1979.

Joyce Omlid ed Don White, Bosun's Marina — 656-5558 Randy Boyle Oak Bay Marina, 598-3366.

## ALL TEAK HULL

Teak decks and teak engine beds A 32" twin Perkins diesel powered vessel, Aft cabin, raised cockpit, H & C pressure water, 2 enclosed heads — one with shower. Cruise at 9 kts at 2½ gal.-hr. This is an exceptionally well built yacht and is a must to see. $37,500

| | |
|---|---|
| SALT MIST 68' disp. | $75,000 |
| 40' TOLLY Tri cabin | $80,000 |
| 45' MONK diesel | $59,500 |
| 34' TOLLY tri cabin | $79,000 |
| 32' CHRIS fibreglass | $60,500 |
| 36' SHEPHARD | $39,500 |
| 32' LUHRS diesel | $31,500 |
| 32' PETERSON classic | $14,900 |
| 32' MONK classic | $14,500 |
| 26' BRANDYLMYR | $11,000 |
| 26' TROJAN — house kept | $14,000 |
| 24' BAYLINER — Saratoga | $15,500 |
| 25' ALBIN diesel | $26,900 |
| 16' DREW and trailer | $6,900 |

ELBOW GREASE specials — 24' FIBREFORM and trailer $10,500
19' GLASS, new Volvo power $3,900

SAIL

| | |
|---|---|
| 26' RAWSON and dinghy | $10,300 |
| 26' CANUCK | $14,900 |
| 28' MACWESTER — diesel | $24,500 |

GEDAR GROVE MARINA
BOATS ON DISPLAY 7 DAYS A WEEK
"Located on the HIGHWAY Just Before Swartz Bay"
656-2580
"The Green Boathouses"

SQUIRE YACHTS SINCE 1959 SPORT BROKERAGE

25' GREW SS250 235 omc, trim-tabs, swimgrid. NEW. Asking $21,500.
37'8" Ex. R.C.A.F. crasnboat. Surveyed at $20 000, Asking $14,500.
38' displacement cruiser Sleeps 4. Chrysler Crown f.w.c. very clean $8,900 firm
535 HEAD ST. 384-3363

## 22' FIBERFORM

Express Cruiser, 165 h.p. Mercruiser. Forward cabin, stand up head. Only 300 hours, excellent overall. Private sale at $7600 Priced for quick sale at 383-7567.

38' EX-TROLLER, BUY BACK, Monk dble. ender, Volvo, seafarer MK 3, sea master, good basic liveaboard, needs work. Asking $12,900. Victoria Boat Mart, 453 Head St. 383-3324.

## LISTINGS NEEDED

We have more buyers than boats. Can sell your good used boat quickly, commercial or pleasure, Squire Boat Brokerage, 384-3368.

35' EX-GOVT. DBL. ENDER Carvel, alternator, heater, completa in every way, top liveaboard, must be seen. Asking $20,000. Victoria Boat Mart 453 Head St., 383-3324.

22' K AND C COMMAND bridge, fully canvas, galley, dinette, bulkhead model. 215 H.P. Waukesha, boatshed kept $12,500. Bob Whyte Marine, 656-7285.

10' GLEN-L SQUIRT WITH motor and controls, $275 or offers. 658-6349.

BOAT LETTERING A SPECIALTY. Phone Ken Warner, 652-2007.

LIGHTWEIGHT ALUMINUM cartop boat and oars, $390. 477-5591.

SAND BLASTING WILL MAKE your trailer like new again! 385-3171, 479-1160.

17' DOUBLE EAGLE HARD TOP, Volvo Penta 270, Custom built trailer, many extras. 477-4009.

38' DIESEL EX-TROLLER, SUITable conversion, 12,000. 386-0456 after 5.

## 81 SAILBOATS

26' HAIDA MK II BRAND NEW sloop, 4 sails, inboard, solid teak finish, asking $16,900. Victoria Boat Mart, 453 Head St., 383-3324.

33' DOUBLE ENDED DIESEL auxiliary sailboat, fully equipped for extended cruising, sleeps 2, $15,500. 112-743-2338.

SWIFTSURE 24, BEAUTIFUL condition, bargain price. Phone Huntly Gordon 733-2848 or 687-2711 before Sunday.

15' SEAFLY SAILBOAT, WITH trailer, excellent condition, asking $1,200. 595-6645.

23' STAR WITH SMALL CABIN conversion, complete inventory. 598-1390, Rhys.

SUNSHINE
18½' fiberglass Thunderbird, top shape. $12,500. 592-3484.

24' SHARK, EXTRAS, OFFERS. 477-4951. 8' fiberglass dinghy, offers.

27' CATALINA, MANY EXTRAS, moorage until April 1979. Offers. 652-1607.

RANGER 23, IDEAL FOR CRUISing or racing. Quality throughout. $13,500. 592-4011 evenings.

18' CORSAIR SAILBOAT, SLEEPS 4, berthed at Oak Bay Marina C-31, $3,500 or best offer, 477-5567.

18' CRUISING SLOOP, FULLY equipped, 382-1850 before 8:30 a.m., or evenings.

WANTED: DEEP KEELED wood planked sloop, approx 26 ft. 652-2310.

PACESHIP PY23 RACE AND cruising equipped. A buy at $10,500. Phone 477-9994.

SACRIFICE RAWSON 26, 3 SAILS, 9.9 outboard, very special, best offer over $9000. 656-7031.

COLUMBIA 22, 4 SAILS, 10 HP ob Dinghy $8,000. 386-4800 5-7 p.m.

24' SLOOP, BEST OFFER OVER $5,000. 656-6478, 748-1039.

WANTED: SAIL FOR CANOE. 382-6443.

## 81 SAILBOATS

Gypsy Yacht Sales

ISLAND GYPSY DIESEL CRUISERS
By Kong-Helvorsen

BROKERAGE

SAIL

BAYFIELD 32
1977. Yanmar diesel, very roomy interior with navigation table and big salon. Quality construction throughout. A very nice cruiser. $38,500

SAN JUAN 24
Nicely equipped for racing or cruising, 4 sails including spinnaker, Knotmeter, sounder and much more. An excellent value at only $11,590

COLUMBIA 23
1973. Little use since new. Extensively equipped including tandem trailer. One of the nicest small cruisers. $9,900

POWER

TOLLYCRAFT 34
1977. 100 hrs. Twin Merc V drives, generator, sniffer, full electric galley. Very well equipped. Appointment to view. $79,000

CHRIS CRAFT Constellation 30
Low hours on twin Chris's. Sleeps 6, cabin heat, lots of extras. Seriously for sale at $18,900

RACEMAKER 30
1968. Twin FWC Crusaders. Bridge, late cockpit for fishing. A beautiful looking boat with lots of potential. $16,900

"OWNED AND OPERATED BY PEOPLE WHO SAIL AND CRUISE IN YOUR AREA".
2270 Harbour Rd., Sidney 656-5591

Gypsy Yacht Sales

SQUIRE BOAT BROKERAGE

| | |
|---|---|
| 31' C & C Sloop Wheel steering | $24,900 |
| 32' SPENCER Sloop (1968). Clean offshore, liveaboard | $32,000 |
| 38' LUDERS motorsailor, glass const., 2 heads, aft-cabin, diesel | $65,000 |
| 42' SPENCER, fiberglass, full keel, teak trim throughout, Racing, Cruising. | OFFERS |
| 525 Head St. | 384-5 |

ROPE CLEARANCE SALE
SAMSON "Trophy" Dacron brand ½"-1½" dia. from $17.50 per 100 ft. (100 ft. min.).

SAILTREND
1157 Newport
592-2711

## Island Drifter
25' Motor Sailer

Hit at the Vancouver Boat Show. May be seen at Squire Boat Brokerage, Outer Harbour, Marine Ways, 525 Head St., 384-3363.

## HOBIES ARE HERE

Zodiac Marine is now Victoria's Hobie-cat dealer. Large stock of 14's and 16s on hand with Demo boats in the inner Harbour. Watch for them at the Oak Bay Tea Party.
HAVE A HOBIE DAY!
105-1208 Wharf St. lower level

POCKET CRUISER
23' Gramplan sailboat roomy, skiff, 8-hp outboard, sleeps 5, well-maintained by couple, moving up to bigger boat. Priced to sell. 595-8251.

21' FIBERGLASS SLOOP, BUILT in U.K., 4 berths, galley, toilet, sink, icebox etc., 4 sails, outboard. Superb construction, excellent throughout. 477-4720.

18' OVERNIGHTER, $2100, 6 years old, very stable, good storage, Dacron sails, stainless fittings and riggings, 300 lb. Retractable steel keel for trailering, dependable outboard. 477-8460.

23' RANGER SAILBOAT, 1977 model, excellent condition, brand new 9.8 h.p. Seagull outboard, fully equipped, custom interior, sleeps 4; asking $15,000. Call 479-4297 after 4:30.

25' GRAMPION SLOOP, INboard diesel, 3 sails, depth sounder, knot meter, compass, shore power, propane oven, sleeps 5. Asking $19,500. 385-4954 or 384-0640.

43' SCHOONER, CLASSIC, heavy didsplacement, Greymarine, 7 sails, sleeps 6, complete inventory — deluxe offshore or liveaboard. Reduced to $49,900. Victoria Boat Mart, 453 Head St., 383-3324.

The best outboard for the sailor, HONDA 4 stroke — 7½ HP and 9 HP. In stock. See us before you buy.
VICTORIA HONDA
2851 Douglas 386-8364

## ERICSON YACHTS

Alex Chisholm Yacht Sales
Anglers Anchorage Marina
933 Marchant, Brentwood Bay
652-3531

24' SWIFTSURE, EQUIPPED FOR Cat. 1 racing — 3.4 PHRF, knotmeter VHF, seafarer III, pulpits, lifelines, asking $17,900. Victoria Boat Mart, 453 Head St., 383-3324.

A LITTLE SWEETHEART, 20' Kits sailboat main and jib sails, galley, head, 4 berths, 4.5 Merc outboard, all in good condition, $3950. Bob Whyte Marine, 656-7286.

30' DIESEL SLOOP, GARDEN, Volvo, 7 berths, heater, stove, oven, liveaboard, asking $26,500. Victoria Boat Mart, 453 Head Street, 383-3324.

22' SLOOP, 3 NEW SAILS, GALley, heads, dinette, sleeps 4-6, 6 h.p. Evinrude, Fixed keel, drop centre board, lots of extras. $7500, 383-2965.

16½" O'DAY, DAY SAILER, cuddy cabin, with trailer, extra cover farp, asking $2,500. Victoria Boat Mart, 453 Head St. 383-3324.

IDEAL LIVE-ABOARD, 32' Double End Cutter, Ferro hull, diesel power, needs work and new mast. $25,000 or best offer. 385-5195.

28' RED CEDAR PLANK MOTORsailer, 2 years old, Volvo 7½-h.p. Diesel, survey available. Ready to go at sacrifice $7900. 384-5029

18' CROWN, SLOOP, MAHOG. trim, sea gull power, 3 sails, new paint. Asking $4,500. Victoria Boat Mart, 453 Head St., 383-3324.

14' ENTERPRISE COMPLETE with blue Dacron sails and trailer, all in excellent condition, $700. Call 642-5009 after 6 p.m.

CROWN 23 FAST, STABLE racer-cruiser. Well equipped and maintained. 477-0055.

24' SLOOP, BEST OFFER OVER $5,000. 656-6478, 748-1039.

18' CROWN SAILBOAT. $4500 OR offers. 658-5636.

SHARK WITH 4 SAILS, JOHNSON 6 h.p. Call 245-7871. $4500.

ERICSON 26', EXCELLENT CONdition, 5 sails, $14,000. 537-2597.

8' SABOT COMPLETE, $125. 479-4824, 479-5496.

## 83 AIRCRAFT

12E LEAR ADF, NARCO OMNI, VTR2A, $150 pair. 652-5873.

## 92 SPORTING GOODS

MODEL 700 REMINGTON 7MM magnum, sling 100 rounds ammunition, cleaning kit, 2½x8 Leopold scope, excellent condition, $400. 384-0248.

WINCHESTER MODEL 94, MADE in 1919, 30-30 calibre, saddle ring, fair condition. Call after 5, 382-7070.

WET SUITS, ASSORTED SMALL and medium, male and female, high school student sizes, $75, with accessories $100. 384-9872.

303 RIFLE WITH WEAVER 2.5X7 new variable scope, $100 or best offer. 479-0884.

WANTED: FULL WET SUIT, good condition, 6' size, 40-42. 656-4214.

## 92 SPORTING GOODS

Robinson's

We Aim To Please
SPECIAL
500 Imp. 22 L.R. for $13.95 with each purchase of a used 22 Rifle. RIFLES — C.I.L. Auto, $69, Marlin Lever 4X, $119. Franchi auto, $99. Ithica Lever, $139. Win. Bolt mod. 69 A, 1" Scope, $129. Cooey auto 4X, $69. Win. 1903, $89. Win. auto, $79. C.I.L. Anschurtz 190 3X, $249. Ruger 23 auto, $199. Parkhale 7mm 4X, $349. Alpine 270, $179. Win. Legendary Lawman 30-30, Rem. .270 Pump 4X, $199. SHOTGUNS — Win. 410 single, $58. Higgins 12G auto, $149. Win 12G 3" pump, $179. Spanish o-u 12G, $199. JUST IN Barakuda Elmer powered Air Rifle .22 Cal Super Powerful, $199.95.
FREE 1 YR. LAY AWAY PLAN
1307 BROAD ST. 385-3429

INTERNATIONAL KNIVES
MORE INTERESTING HANDGUNS!
Long Barrel Luger (Artillery) — Mauser machine Pistol with stock, P38 9mm 1911 Colt 45, Walther 22 Cal
BUY—SELL—TRADE
Limited Entry — Hunting Applications — Now Available
574 YATES ST. 383-2422

PLAY-MOR
Billiard Tables, Shuffleboards
Cues and Accessories
Poker Table Tops for Card Tables
FOOSBALL TABLES
Factory to you—and Save!
PLEASE NOTE!
Due to slight water damage many cues are ½ price or better
Quality cues — great value
384-3332 517 KELVIN RD.

FRANK WHITE'S SCUBA SHOP
832 Fisgard 385-4713
"The Instructional Specialists"
Complete diving course includes 5 POOL LESSONS, 5 ocean dives, 18 hours theory. New courses starting each month.

## RIMPAC DIVERS Ltd.

Next Open Water Scuba Diving Course starts June 5. Learn from "The Professionals." Enroll at The Shop, 9618 5th, Sidney or phone 656-6313.

TWO SCUBA DIVING STEEL tanks, 80s, hydrostat and visual test, $100 each; one regulator, $50. 592-0184.

FOR SALE: WET SUIT, 5/7", $60, complete diving accessories, $60. 478-5161.

FULL WET SUIT, GOOD CONDItion, 6' size 40, 474-2758.

WINCHESTER MODEL 1890, 22 long, plus Enfield 303s. 383-8318.

## 93 CAMERAS, SUPPLIES and PHOTO FINISHING

FOR TOP QUALITY EXPERIENCED CAMERAS SEE US AT
Bill's Photo Supply
1675 Douglas 382-7443
NEW HOURS 9-5:30
THURS. AND FRI. 9-9
LANGFORD STORE
NOW OPEN
800 GOLDSTREAM AVE.
OAK BAY STORE
ALSO NOW OPEN
2047 Oak Bay Ave. 592-3122

PENTAX K1000
A back to Basic Sale
$229 with Case
city photo
1227 Gov't.
385-5633

Lighting systems now available at ISLAND COLOUR LABS, Stadacona Centre, 1528 Fort, 595-0058. Photax lighting, new from England, is completely interchangeable offering stands, lamp units, reflectors, boom arms and umbrellas.

TEAK SOFA BED, EXCELLENT condition, upholstered in smart yellow stripes, bookcase end and bedding storage. Extra wool zippered covers and mattress included, $245. Evenings, 595-5863.

OLYMPUS OM-2 WITH QUICK 310 flash, package deal $450. Also Olympus 75-150 zoom, $290. Olympus 24 mm 2.8, $200; all 1 year old, Call Dave at 384-0035 anytime.

BLACK AND WHITE MURAL special from your negative. 40x96" equals 25.7 sq. ft. $69.95. Photography by Kim. 385-5332.

3-CAMPAIGN CHESTS, BOUND with brass corners, flush brass pull rings, 11 drawers total, must be seen, $350. 479-4829.

CANON F1, 1 VIVITAR 135 MM lens, camera case and cleaning equipment, offers. 642-5005.

CANON FL BELLOWS, $90. Minolta autopak, 800, 38mm with case, $60. 479-6584.

CANON AE-1 WITH 50MM 1.4 lens and Speedlite 155 flash. Excellent condition. $380. 477-3020.

ARGUS SLIDE PROJECTOR, 479-5642.

## 96 RANGES, STOVES and FURNACES

FREE STANDING GLASS ENclosed wood burning fireplace, $105, new $528. Phone after 6, 246-3830.

MOFFAT RANGE, OLDER model, 30", very good condition, $60. 721-3336.

36" WHITE OIL RANGE, COPper water tank, oil drum, stand, $150. 382-1172 after 1 p.m.

MOFFATS 39" WIDE ELECTRIC range $50; gold range hood with 2-speed fan $10. 652-3030.

## 97 FURNITURE

MAPLE TWIN BEDS, BOOKCASE headboards, excellent condition, $100. 598-7936.

WALNUT WOODGRAIN CHROME suite, 6 chairs, excellent condition, $130. 478-2342.

PROVINCIAL COFFEE TABLE, $50; 2 double shelf end tables, $30 each; firm. 479-5217.

MODERN BLUE TONED 4 seater chesterfield and chair, as is, $100. 383-6994.

MAPLE BUNK BEDS WITH mattresses, good condition, $145. 478-2162.

FIVE PIECE DELUXE DINETTE suite, swivel bucket chairs, excellent conditon, $130. 656-6544.

CHESTERFIELD SUITE, EXcellent condition, $125, phone 477-8884.

7 DRAWER DOUBLE PEDESTAL desk, walnut, 24"x48", like new, $95. 598-5722.

5-PIECE PECAN QUEEN SIZE bedroom suite, 1 year old, $400. 478-4184.

CUSTOM BEDS, CAPTAINS, $125, mates $115, bunk beds, $100. 479-7400.

SAGERS' VICTORIA'S LARGest selection of colonial furnishings. 1802 Gov't. 386-3841.

FRENCH PROVINCIAL CHESTerfield and chair, excellent condition. 598-8682.

EMERALD VELVET MAHOGANY armchair, Victorian reproduction. $260, cost $426.95. 477-0367.

CLEARANCE OF THREE BURL maple tables, two at $175, one at $150. 656-5434.

WALNUT DROP LEAF WRITING desk, $175. Liquor cabinet, $50. 658-5490.

CUSTOM, DANISH MODERN sectional, $300 or best offer. 656-5450.

WOODWARD'S HOTEL TYPE twin bed, 3 years old, no headboard, $30. After 5 p.m. 477-1540.

TABLE WITH ARBORITE TOP, 4 chairs, top condition, $35. 477-8263.

## 97 FURNITURE

GRAND OPENING
Colwood Corners
WATERBEDS
8-310 Goldstream Ave.
in Colwood
DELUXE WATERBEDS
from $439
complete
On the Spot Financing OAC

MATTRESSES
INVEST IN THE BEST
INVEST IN REST
B. F. Goodrich foam rubber mattresses guaranteed for 20 years. Latex foam rubber automatically adjusts to variations in weight giving even support the full length of the spine. They are comfortable, cool, hygenic and are made in a fire retardant ticking. 3'3" $159 — 4'6" $189 — Queen, $229 — King, $299. Box springs to match. Polyfoam mattress topper pads, single $8.35, double $11.85, Queen $14, King $17.75. Angle iron bed frames with rug rollers $34.
IMMEDIATE DELIVERY
GREGG FURNITURE
2300 Douglas 388-7365

Father's Day SPECIAL
A super buy on deluxe recliners with built-in heater and vibrator
ONLY $177
Tillicum Downtown
851 Johnson 388-6613

CANADIANA ROUND SOLID OAK table and five chairs, reg. $795, clearance $399.95. Oak marble top washstand now $99.95. Oak triple mirrored dresser $99.95. Small oak wardrobe $59.95. Bar for rec room or den, near new at $99.95. 2 black swivel bar stools with backs now $29.95 and $39.95. Simmons beautyrest back care III Queen size mattress, used one week, original cost $300, a steal at $169.95. Golden oak roll top desk, refinished Including back, reg. $1295, now $895. Pre-inventory clearance sale, beat the weekend rush, open nights, 479-1515, 1-mile from town, to from Woolco. Financing avail. OAC. Pete's Place, 786 Goldstream, 478-6000.

STOREWIDE
SALE
Now in Progress — BIG SAVINGS — 20-50 per cent off.
DODD'S Furniture
2563 Quadra 388-5653

SALE SALE SALE
Last chance to take advantage of our drastically reduced prices before our new shipment arrives from England. Dressers, tables, chairs, buffets, wash stands plus other items large and small. Shop at Axiom Antiques, 545 Herald St. next door to Sager's and save.

3 WALL SHELVING UNITS, $125 each; 3-piece mahogany bedroom suite, also good spring and mattress, (double), refinished walnut coffee table, asking $135; 2-piece chesterfield suite, $175; teak desk, $250; 3 teak chairs; 10x14 British India embossed rug; etc. Phone 598-2974.

WANTED
Will pay cash for
HOOSIER-STYLE
KITCHEN CABINET
Call Victoria 388-7975 evenings, weekends. Collect calls accepted.

SELLING ALL FURNISHINGS, complete 2 bedroom apartment furniture, lots of teak and contemporary, many pictures, ornaments etc. 386-6676 after 5.

BEAUTIFUL ORNATE BRASS bed, $375. Lane cedar chest, $150. 3029 Carroll St. Just off the Gorge. 382-5939.

7' TUXEDO STYLE COUCH AND matching chair, rust and black tweed, herculon fabric, $250. 383-9349, 505-1445.

NIAGARA CYCLE MASSAGE Vibrating chair. Brand new condition, cost $900. Sacrifice $450 or best offer. 385-2715.

WANTED: 2 NIGHT TABLES, not modern, but with a bit of character, in the line of Spanish. 642-2713.

WHITE AND GOLD ITALIAN Provincial bedroom suite — single bed, double dresser, night table, $175. 477-7670.

MAPLE DINING ROOM, TABLE and four chairs, $200; modern white kitchen table and three swivel chairs, $250. 595-2583.

FOR SALE BENCH 57X57" TAN colour, suitable for kitchen nook or rumpus room in very good condition. Offers. 386-7118.

ROUND KNOTTY PINE TABLE 2'9"x3'1" $30; Hospital bed and mattress, winds up, for sale cheap. 385-1557.

IMPERIAL LOYALIST MAPLE 4-drawer knee desk with 2 bookcase shelves built-in, $175. Offers. 598-5453.

ANTIQUE SOLID OAK BUFFET, table, and six chairs, phone after 5 p.m. 386-9372.

UPHOLSTERED LIVING ROOM rocking chair, good condition, 595-8532.

OVERSTUFFED COUCH, CHAIR, $125. Singer treadle sewing machine $60. 479-6391.

POSTUREPEDIC MATTRESS, box spring, head board, frame. Like new $652-1828.

CHINA CABINET, $125; ROUND coffee table, $25; record rack, $15; 598-7025.

BARGAIN — MODERN COUCH $250, sells new for $500, excellent condition., 383-0140.

TWIN BED, $300, 4 BRIDGE chairs, $50. Excellent condition. End table, $20. 386-8254.

TUXEDO STYLE SOFA, CASters, six months old, $200. After 10 a.m. 385-8851.

SOFA AND CHAIR, HIGH BACK, brown and beige tones. Wood trim. $450. 384-6040 after 5 p.m.

SOLID WOOD TABLE, 3 CHAIRS and sideboard, $175 or best offer. 478-3208.

MATCHING COUCH AND CHAIR, greenish-gold color. Good solid condtion. Asking $175. 388-4917.

40 PER CENT OFF, NEW, TEAK, buffet and hutch. Of high quality, 385-3742, 7-11 a.m.

CHEST OF DRAWERS FOR sale, night table, 385-4272.

MOVING: CHESTERFIELD AND chair for sale, $150. 384-3958.

NEW BEAUTYREST MATTRESS and box spring, 382-6368.

26" RCA COLOUR TV, LARGE Coswell rocker, green. 595-5259.

NEW MAPLE CHINA CABINET, $280. Table, $200. 386-5585.

## 98 TV, STEREO, RADIO SALES and SERVICE

CB PROBLEMS?
Professional CB repairs. Phone Gord Bjornson, 477-4830.

USED 25" ADMIRAL TV, GOOD working condition. To clear $125.
ATLAS STEREO and TV
763 Fort Street 385-2712

CB RADIOS, 478-2548 BORTON'S Enterprises, CP 400, $585; Citizen CP1 president antennas and marine.

SONY STEREO AMP AND DUAL 1218 turntable with Shure cartridge, $250. Dave: 385-1708, 386-1931.

COMPACT AM-FM TAPE TURNable, digital clock stereo unit, 2 Pioneer 3 way 50 amp speakers, $250. Call 479-9296 after 7 p.m.

## 98 TV, STEREO, RADIO SALES and SERVICE

385-5555
Open 'Til 9 Nightly
Buy The Best And Reduce Costly Service Calls
YES, WE TAKE TRADES!
No Down Payment Free Delivery!
Free Parking! Chargex — Bank Financing
Color TVs—Stereos
HI-FI EQUIPMENT
Clearance Prices On All Panasonic Color TVs (All Sizes).

TRADE-INS PRICED TO CLEAR
Brand new Pioneer Receiver model SX 980 (Reg. $850). Special $649.
YAMAHA CA610 AMP (As New) $299
MARANTZ 2220 Receiver. Special $309
HARMON KARDON 330C Receiver (As New). $299.
ALTEC LANSING 729 Receiver, $288.

Specials Galore, Dynaco Dynakit, JBL speakers, Harmon Kardon, Citation.
Clearance Prices on all Technics Hi-Fi Equipment. Low monthly payments.
CAR STEREOS
Panasonic - Pioneer
Jensen
Independent Buyers
Discount Service Ltd.
939-C Esquimalt Rd.
385-5555

RENT TO OWN
1978 20"
ELECTROHOME
COLOR TV
NOTE: Rent to own also available for 26" Console TV.
3 year 100% warranty on all parts, labour and picture tube. Call
CITY CENTRE TV
OPEN 10 A.M. - 9 P.M.
6 DAYS A WEEK
477-6971
Next to K Mart in the Mall

SERVICE
ELECTROHOME
WE SERVICE
—color TV, BW TV, stereo
—window air conditioners, fans
—CB radios, heaters
—humidifiers, dehumidifiers
—air purifiers, convertors
—electronic bug killers
135 LANGFORD
Or for Service Call
385-3384

CAR STEREO
Indash cassette player with am-fm stereo radio and top quality coaxial speakers. Complete package $189.95. Installation available.
B.C. SOUND & RADIO SERVICE
931 FORT 383-4731

ELECTRON TV
100 BURNSIDE W.
NEW FROM PHILIPS
MAGNOVOX
Colour TV by Philips. Special introductory prices.
383-5432

ONE MONTH OLD TECHNICS stereo system, receiver, turntable and speakers. High quality equipment. Selling price $700. Original cost $1100. Must be heard, a real buy. 383-6572 after 5 p.m.

FREE Bonus when you visit our WAREHOUSE SALE Friday and Saturday is a $10 coupon for Television Service during June.
Butler Brothers 383-1511.

CONSOLE STEREO PHONOgraph with AM-FM radio includes pair of remote speakers, ideal for rec. room, $75. Call 477-9321 after 5.

EXCELLENT CONDITION TVS, black and white $45; color $150. With guarantee. 383-8774 or 382-1234.

FREID "H" TECHINCS, FORMULA 4, Decca Gold, Pioneer, Nakamichi, Koss, excellent sound, 595-1532 after 5 p.m.

AKAI 4000 DS TAPE RECORDER, new condition, $275. 6 Maxell tapes, $30. 385-5207.

DUAL 1216 TURNTABLE, NORESco receiver and Speaker, a good family stereo. 478-0877.

PRO-LINEAR STAGE 200 SPEAKers, only 6 months old, $300; Upgrading. Phone 479-9627.

22" PANASONIC COLOUR T.V. console, good condition, $200. 477-2430.

14" HITACHI PORTABLE TV, AS new, $350. Beautiful colour, 655-4148

SOLID WALNUT CONSOLE, AM-FM stereo, excellent condition, reasonable. Phone after 5, 595-8668.

WANTED: TO CONTACT A HAM who is using a YAESU FT200, re loading procedure. 386-2391.

GOOD BLACK AND WHITE TV, Viking, 20", Reasonable, $79, 382-1796.

ALLIED PATROLMAN PRO-7 HF scanning receiver. $70. 479-5584.

19" COLOUR TV FOR SALE, $110. Phone 592-1804.

## 99 GROCERIES, MEAT and PRODUCE

WILLIAMS
QUALITY MEATS 786 FORT ST.
384-0525 — 384-0526
GRADE "A" FREEZER BEEF
Sides—$1.49 lb. Hinds—$1.69 lb.
Full Baron—$1.59
Cut, Wrapped and Frozen
Price per pound increase due to trim, bone, etc.

GOVERNMENT INSPECTED Spring Lamb ready now. $2.35 per pound. Cut, wrapped and frozen. 652-2803.

## 100 MISCELLANEOUS FOR SALE

2 LOVESEATS $200; COLONIAL rocker $65; 9 x 12 rust rug $30; French Provincial lamp $40 and chair $50; Exercise bike $50; china cabinet $45; new drapes, 2 pr., 3 widths, 1 pair 1½ width $200; Fridge $20, chest of drawers $20, $15; sleeping bag $12.50. Utility table $10. 384-4068.

GARAGE SALE — STOVES, fridge, dryer, Acorn fireplace, single bed, 7' single bed and mattresses, Chaise, sectional chesterfield, exercise bike, numerous house plants. New: toilets, sinks, tub, and plenty more. Saturday and Sunday 10-8, 949 Pattullo Place (off Newport) 592-3653.

SUPER SALE — SMALL ESTATE items from Milk Cans to glassware; assortment of garden tools without handles, small baby crib, picnic table, radios, horse collars. Come and browse 4525 Cheeseman. No prior selling! Sat. and Sunday, 10 a.m. to 5 p.m.

GARAGE SALE: HARDWARE tools, fly fishing equipment, Plus 5'1" bathroom vanity, 9x12 tent, camping equipment, etc. Sat. and Sun. from 10 a.m. to p.m. 2189 Sandowne Rd., Oak Bay.

GARAGE SALE
Saturday 10 till 3. Camper locks, Matching Queen size bedspread and drapes. Fur coat. Single bed and mattress. 2378 Zela St. 595-2184.

ROCKWELL DRILL PRESS, LIKE new plus smaller tools. 384-0790.

LADIES SCHICK HAIRDRYER, excellent condition, $15. 652-1681.

## 100 MISCELLANEOUS FOR SALE

mais
385-2435
GOOD USED

| | |
|---|---|
| Apt. size upright freezer | $98 |
| Apt. size 24" range and fridge pair | $345 |
| 30" Electric range | $128 |
| 30" Deluxe Admiral range avacado | $199 |
| GE Zero zone fridge | $168 |
| Viking automatic washer | $149 |
| Hamilton automatic dryer | $38 |
| 26" Admiral color TV Console | $178 |

RENT
WASHERS—DRYERS
TV'S—FURNITURE
1821 COOK

GARAGE SALE WHITE AND gold Italian Provincial bedroom suite; 10' Fiberglass boat; 4 horse power Mercury outboard; miscellaneous boating equipment; electric clipper-edger; shortie curtains; girls' teenage clothes; many other items. Saturday, June 3rd, 9 a.m. to 3 p.m. 1889 Skylark Place (Gordon Head) between Grandview Drive and Ferndale Road.

CABINET MAKER SELLING hardware, hinges, cabinet doors, misc. Citation cabinets and panels, 75 gal. dust collector, shop vac, trailer, stainless steel sink (double), vanity sink, coppertone built-in stove and fan, steel bench leg (extra heavy), many other items, driveway of 246 Sims, off Tillicum Sat. June 3rd. Excellent prices. Quality items.

18½' CAMPING TRAILER, fully equipped with stove, fridge, water and toilet, $1750. 15' boat with electric starting Evinrude, 25 h.p. motor, on tilting trailer, $750. 9' Insulated hull-deck canopy camper, 110-220 wiring, $350. 656-2745 evenings.

GARAGE SALE, SATURDAY, 10-2 p.m. Short wave radio, $50, 2 CB antennaes, base, mobile, 5 speed bike $55. Tape Recorder, recliner, cameras, all types, new boy's wear. Back pack. Carpets. Drapes. Many miscellaneous articles. 2078 Quimper St. (Off Crescent Road).

ORCHIDS
IN BLOOM
Plantarium, lower Commerce Mall, Douglas at View next to View Parkade, 383-6222. Free delivery.

HOSTESS ROCKING CHAIR, as new, matching stool, $45; Red silk double bedspread, 2 matching shams, $25; White silk floral double bedspread, new $25; Coleman camp stove, $20, Folding wood camp stool, $3. 383-0749.

10X12 TENT, BATTERY LANtern, car coffee maker, two — 2 man tents, 35mm camera, 8mm movie camera, tube tester, capacitor tester, resistor and capacitor stock, 22 gal. hotwater tank, 479-6429.

HITACHI PORTABLE DISHWASHer as new, $195 or offers. Ladies bicycle $30. Smart long navy leather ladies coat size 12, $55. Braun mixer and accessories, like new $200 firm, 386-1001.

RENOVATION SALE. WOODEN doors and windows, sliding glass door, hot water tank, stove, furnace, oil tank, tub, sink, odd tables and misc. Phone: 656-3161.

UNIVERSAL TRADING CENTRE 584 Johnson, Upstairs Warehouse. Bargains. Tools, furniture and fridges, curios, glasswear, pictures, stereos, cameras and jewellery. 383-9512. We Buy, Sell and Trade

USED TYPEWRITERS
Manuals $59 to $139
Electric $175 to $299
Capital City Office Machines
2727 Quadra St. 383-5700

COFFEE TABLE, VANITY dresser with full length mirror, 19" black and white TV, $49 each. Van seat, bedspread and matching drapes, plants and flowering hanging baskets, 592-4344.

6' INSULATED CANOPY, CAB height, factory made, $250, 2 horsepower Johnson outboard, $90, Granada Monarch trailer hitch, $25; chrome spindles to fit 250 Ford pick-up, $100. 658-5566.

18-CUBIC FRIDGE — EX cellent condition $250, round oak table $120; table lamps $25; Cold spot air conditioner 10,000 B.T.U. Cost $500 give an offer 385-8749 or 658-5683.

ELECTRIC KETTLE, SUNPROOF hose, wire plant hangers, UC with 12' gold hall runner, folding chrome highchair, no tray, curtain material, invalid bath grip, afghan kit, 382-4679 after 5:15.

YARD SALE
Trailers, one 2-wheel, one 1-wheel; 2 edgers, books, garden and house supplies. 3316 and 3322 Glasgow Ave. Saturday-Sunday 9-9.

SUPER GARAGE SALE. LEAVing B.C. Quality furniture, appliances, crystal, household effects. Saturday June 3, 9 a.m. to 4 p.m., 2858 Admirals Rd. 385-9195.

SALE: COTTAGE HIDE-A-BED, $60; swivel rocker, $50; single bed $25; two childs dressers, $10-$15. Pottery table lamps, $20-$30. 477-4769.

PATIO SALE. FLOOR POLISHER, vacuum, roll arm ironer, Lazy Boy chair, odds and ends, 3630 Richmond Rd. corner Mayfair and Richmond. Sunday 12 til 5.

GARAGE SALE MISCELLAneous, mineral finder, water purifier, wicker hamper and chairs, dishes, silverware, brass etc. Free coffee. 5450 Old West Saanich Rd.

CHESTERFIELD AND CHAIR, good condition, $40; Canon Zoom movie camera and light, new, $60; Reasonable offers accepted. 386-6550.

GARAGE SALE SAT. 10-4. SWIMming pool, tent,

## 100 MISCELLANEOUS FOR SALE

**NEW and USED**

Hide-a-beds $99 to $279; 2 pc. chesterfield suites $179 to $589; love seat $149; Duncan Phyfe drop leaf table and 4 chairs $368; Gate leg table $99; Sets of 4 dining chairs $99 to $259; Buffets $69 to $179; China Cabinets $95 to $359; 5 pc. kitchen sets $6 to $109; 3 pc. kitchen sets $34.95 to $64.95; Complete bedroom suites $249 to $499; Single beds $44.95 to $129; Bunk beds complete $269, Chests of drawers $39.95 to $149; Dressers $49 to $249; Bedside tables $17.95 to $59; Students desks $59 to $119; Hoover washer spin-dry $89 Vacuum cleaners $29.95 to $79. Use your Chargex or Master-Charge.

PANDORA FURNITURE LTD.
1050 Pandora Ave. 383-6319

GARAGE SALE
Now until June 4th: 1965 Mercury Comet, mechanically excellent, $300 firm; Pioneer stereo with dual turntable and 35" high speakers, $300; washer and dryer, $300; 4-drawer filing cabinet, $50; 3'x5' oak desk and chair, $75; 6-year crib, $15; Unitrex print and display electronic desk calculator, $75; other miscellaneous furniture and household items. 361 Old Island Highway, downstairs, noon to 8 p.m. only.

CRAFTSMAN RADIAL ARM SAW with stand, $90. 4x8 pool table, 1" bed two regular cues and one short cue. 2 sets of balls, snooker and 8-ball, plus wall rack for cues and balls, blackboard with score counters, $350. Two 215x14" Simperit radial tires, $40. 6 teak dining chairs, black vinyl seats and backs, $180. One black and white TV, Philco 14", $30. 383-2783. 9X12

**REUPHOLSTER NOW AND SAVE**

20-30 per cent discount on in stock fabrics while stock lasts. For quotations call 383-7621.

RIGA UPHOLSTERY, Market Square.

PORCH SALE, LEAVING VICTORIA, must part with many goodies, houseplants, pots sheets, towels — most never used, tablecloths, kitchen ware, bricks, shelving, games, National Geographics, bamboo table and many more bargains. 11-4 Saturday and Sunday, 4-1452 Rockland Avenue.

PICTURE FRAMES
Fine custom framing — or U-DO-IT, we supply all tools and materials. It's fun at
PANDORA GALLERIES
383-1543 739 Pandora

GARAGE SALE
ANTIQUE MAHOGANY VANITY, SEWING MACHINE, aluminum door, various kitchen and household items COLEMAN STOVE, USED Wainscoting, new cedar lathing, much more. 102 MOSS ST. SUNDAY 10-5.

8½' ENGLISH PRAM BOAT, Fiberglassed, $140; 3 h.p. outboard motor, $100; chest of drawers, $15; G.E. vacuum, $30; 2-man pup tent, $20; floor lamp, $12; pole lamp, $12; mantel chime clock, $40; reel to reel recorder, $25. 595-8144. 3346 Doncaster.

60 YR. OLD SINGER TREADLE sewing machine $25. 14 cubic fridge, $50. 28"x17"x5" porcelain sink and taps $10, carved coffee table, tri-light, 2-6' wide venetian blinds, 2 neutral lamp shades, electric kettle, 592-6023.

SEARS 12' ALUMINUM BOAT, 5½ h.p. motor, oars, etc., $450; Zenith 26" best console TV, A-1, $300; Spanish chesterfield and chair, $125; dune buggy frame, 1500 engine, A-1 and complete, $275. 595-2949.

SAT., JUNE 3RD, 10-3: ROLLAway bed, twin bed, deep freeze, antique rocker, 3-burner Perfection coal oil stove, kitchen set, bed chesterfield, black and white TV. 420 Langford St.

GARAGE SALE, SATURDAY, June 3rd, 9 a.m. to 12, 2268 Pacific Ave. 592-1378. Featuring wine making glassware, canning jars, 35mm slide projector, English saddle, riding boots and hat.

CAROL ANNE'S PLANTS
1064 Goldstream, next to R.V. Centre. Bedding plants, 55c; wooden tub fuschias and mixed, $9.75. Good prices on palms and lots of tropicals.

MOVING SALE: BEDROOM suite lawn roller, Gladiron movie equipment, 4460 Delores Place off Ferndale, Gordon Head area, 10-12 Sat.

MISCELLANEOUS HOUSEHOLD goods, office furniture, single bed and chair, 4401 Torrington Rd. on corner Torguay Dr. Longacre. Saturday and Sunday from 10:00 a.m.

2 MAN INFLATABLE RAFT with paddles, $50. Bell and Howell super 8 camera $55. Hammond electric organ $300, 10 speed bike $70. 656-6979.

23A POWER TASCO TELESCOPE; knechtel dining room suite 6 chairs, china top and buffet, double pedestal table. 658-8516.

10" DEWALT RADIAL ARM SAW, 1500 watt electric furnace, near new, complete with thermostat and wiring. 384-5154 8-5 p.m.

GARAGE SALE: ELECTRIC floor polisher, household items, clothes and jewellrey. 1617 Monterey.

PHILIPS PHONE ANSWERING machine, $100; Pentax K2 35mm camera, $350. Both 1 year old, 382-0114, after 6 p.m.

KROEHLER SINGLE SOFA BED, excellent condition, $250; and 12" portable transistor radio, $16.50. Phone 383-0317 after 7 p.m.

THE SHIP SHOP
BOATERS EXCHANGE
Nautical gift and accessories.
Market Square 383-6211.

WROUGHT IRON GLASS COFfee table, wooden coffee table, occasional canvas striped chair. 479-0301.

GARAGE SALE: SATURDAY only 9 a.m. to 5 p.m. Blender wheel-barrow, etc. 100 Burnside Rd. West, behind Electrone.

GARAGE SALE, 11 TO 5 SATURday and Sunday. Large assortment. 3720 Saanich Road 383-3753.

22" GAS POWERED LAWNmower, reconditioned and A-1 shape, only $65. 386-2826.

CANVAS TENT, 9X12, CANOPY, offers; automatic coffee pot. 479-7580.

USED 54" BEDS AND HIDE-Abeds. See at Oxford Castle Inn, 133 Gorge East.

STEREO FIREPLACE, 3 months old, excellent working order, $200. 652-3409.

MACRAME HANGERS, CROcheted blankets and other crafts for sale. 479-9883.

TAPPAN 30" STOVE, $65. 15 CU. ft. fridge, $45. Garage sale, June 3rd, 2501 Cook St. 386-3622.

CHROME KITCHEN SUITE, blue top arborite, good condition. $35. 479-5654.

27" SWEDISH TABLE LOOM with warping board and accessories. $250 complete. 479-4829.

OUTDOOR INCINERATOR BARrels. Ready for use, $5.95 delivered. 383-1328.

GARBAGE BURNER, DESK, trunk, wheel chair, commode, cupboard, table. 382-3560.

GARAGE SALE, 821 CANTERbury Rd. Saturday 9-3.

ELECTRIC SUNBEAM MOWER with cord. 479-2139.

8' DISPLAY CASE COOLER, complete $750. 652-3501.

13 CU. FT. FRIDGE, GOOD CONdition, $50. 477-4026.

STIHL 310 CHAINSAW, 24" BAR, $125; 479-6818.

ASSORTED FORMAL WORN once, sizes 11-13, $15-$25. 478-3940.

POOL TABLE 7'X4', CUES, balls and stand, $175. Excellent condition, 386-6479.

SMALL AND BOYES GREEN easy chair, $40; standard tri-light and torchiere, shade, $15. 592-1643.

ELECTRIC TYPEWRITER, office model, excellent condition; rechargeable lawn edger. 382-8506.

MOVING SALE, 1534 REDFERN, 598-1946.

13 CU. FT. GIBSON REFRIGerator $175 or best offer. 592-7798.

DEEPFREEZE — 19 CU. FT. — 1 year old, $200. 384-9614.

USED CARPET FROM HOTEL renovating programme, 386-2812.

FRIGIDAIRE REFRIGERATOR, good working condition. 479-5642.

HAND SINK, TOILET, ELECTRIC stove, $25 each, 385-5217.

9-CUBIC FOOT MOFFAT DEEP freezer, Richard Marshall 384-5257.

## 100 MISCELLANEOUS FOR SALE

**KILSHAWS**
1115 FORT
Cash Guaranteed
APPRAISALS for Sale Purposes
AUCTIONS
Friday-7:00
Kilshaws Auctioneers Ltd.
384-6441

GARAGE SALE: MISCellaneous household goods, Sat. and Sun., 876 Royal Oak Ave.

LAWN MOWER, REEL TYPE, Briggs engine, 2 horse power, $35. 598-3908.

9X12 GREEN SHAG RUG, LIKE new, $80. 383-7433.

SAVE $35, ELECTRIC CHAR-BEcue. New, never used, $65. 477-8309.

6 NEW SINGLE PANE ALUMINium windows with sliders. 652-3506.

WOODS FAMILY TENT $25, BAG Boy golf cart, $10, 598-4232.

4X8 POOL TABLE WITH ACCESsories. $150. 479-1292.

## 101 CHILDREN'S MISCELLANEOUS

COMPLETE BABY FURnishings, helmets, bicycles, tent, exercycle, toys, books, quality clothes (blazers, jackets, overalls, etc.) Reasonable. 652-3802.

## 103 MISCELLANEOUS WANTED

THE SALVATION ARMY Needs your re-usable clothing, furniture and household goods. "Help us to help others." Family Thrift Stores. Victoria, Sidney and Langford. For pickup — 386-3295.

**Robinson's**
CASH!!!
FOR USED GUNS
1307 BROAD 385-3429

WANTED USED INDUSTRIAL FLOOR MACHINES W/D VACUUMS
ISLAND JANITOR SUPPLIES
2519 Douglas Street
386-6434

**WE BUY**
Used furniture, TVs and appliances for cash. Mals Furniture, 385-2435, 1821 Cook.

KENMORE, INGLIS, WHIRLPOOL, SPEED QUEEN, SIMPLICITY WASHERS & DRYERS, SQUARE CORNERED FRIDGES, WORKING OR NOT, 478-6000 or 478-5449.

WANTED: COLECO FAMILY table hockey game, Model No. 5583. Parts, teams and tables, new or used. 383-0680 or 479-0508 after 6 p.m.

**CASH**
For old clothes, old linen, old china, old furniture and collectables. 385-9878.

$ MONEY PAID $
Books, comics, magazines, Snowden's Books, 610 Johnson Street, 383-8131.

SQUARE DEAL BUY
Aluminum — lead — copper — brass—BEER bottles—pop bottles, 383-1221, 1126 Hillside. 383-1601

HIGHEST PRICES PAID FOR all your household items. Universal Trading Centre, 584 Johnson St., 383-9512.

WANTED HARLEQUIN ROmances other paperbacks hardcovers. Oak Bay Books, 592-2933, 592-3926.

IRISH BELLEEK, DOULTON, Hummel and interesting china, silver, crystal items wanted by collector, 383-0405.

VINTAGE CLOTHING, ACCESsories wanted. Ladies and gents, 1880-1940. 383-0405.

STERLING SILVER FINE ARTS, Normandy rose pattern, phone 658-1003.

24 HORSEPOWER AIR COOLED motor, in good condition, 382-4834, leave message.

WANTED — SINGLE BEDROOM suite, colour T.V., stereo, freezer, and desk. 652-4530.

WANTED: TORCH, GAUGES and bottle racks, reasonable. 479-8432.

WANTED BABY FURNITURE, chest of drawers, crib, etc., 479-0018.

WANTED — CANOPY GARDEN swing, combination screen door, reasonably priced. 477-7559.

WANTED; 1969 BING AND GLENdale mothers day plate. Phone 478-4788.

WANTED — REFRIGERATOR, range, washer, dryer, dish washer, bedroom furniture. 592-4222.

WANTED: OLD OIL PAINTINGS and water colors. Also small collection of older dolls. 382-4636.

OLD CAR BATTERIES, RADIAtors, copper, brass, lead, 383-1228, 526 David.

WANTED: CONTENTS OF house or apartments including major appliances. 592-4222.

WANTED: POP VENDING MAchine, engraver's vice and washer. 383-2622.

HIKING BOOTS, MEN'S SIZE 7 or 41-42, must be in near new condition. 479-5055.

WANTED: 4 TO 6-GAL GAS water boiler or stock pot for restaurant. 386-0293, 383-1078.

WANTED: WALNUT UPRIGHT china cabinet, not higher than 6'. 384-0686.

WANTED — OLDER TOYS, some mechanical, also, dolls. 383-0405, 386-6911.

LEFT DOOR FRIDGE, MAX. 28" wide, 65" high, 642-5703 after 6 p.m.

WANTED USED RESTAURANT equipment. Phone 384-5942.

OLD NEWSPAPERS HAULED away, no charge. Phone 386-6938.

WANTED, 1 OR 2 LADDERjacks. 479-5240.

WANTED — 1953 - 59 ANGLIA transmission, reasonable. 477-2605.

WANTED: WEATHERBY RIFLE PHONE 383-2422 OR 383-0115

WANTED IMMEDIATELY: RCN greatcoast, 529-6319 after 6 p.m.

FINE HANDCRAFTS NEEDED for retail outlet, 478-5076.

FRIDGES AND FREEZERS bought. 598-7422. All-Temp.

WANTED: PORTABLE SAW mill with carriage. 652-1648.

WANTED: USED SWING SET IN good condition, complete. 479-6619.

SELL OLD BOOKS TO THE Haunted Bookshop. 382-1427.

WANTED — SAFE, MEDIUM size, good condition. Call 477-3473.

OLD TRUNKS WANTED FOR moving, 477-6494.

WANTED: A POSTER KING SIZE waterbed. 598-8682.

## 109 MISCELLANOUS TO RENT

TYPEWRITERS
Student rentals, manual $9 per month, $25 for 3 months, electric, $25 per month, City Office Equipment, 386-8296.

SAWYER SEWING CENTRE
RENT TO OWN — Domestic and Industrial sewing machines
740 FORT 388-A726

MONTH TO MONTH
Piece or Group
CAMOSUN FURNITURE RENTAL
942 Fort St. 383-3655

PIANO TO RENT, TEACHERS own, for serious student, parent wishing to test childs aptitude before buying. 598-5952.

FORKLIFTS — ALL SIZES. Island Forklift Sales, 740 Princess. 383-2911.

## 115 SWAPS

1976 FORD F250 4X4, 24,000 miles will swap for 1973 to 1975 Super cab and cash. 382-8489.

WILL TRADE MY APARTMENT-size dryer for standard size, 382-1738.

## 115 SWAPS

HAVE 1974 12X68 MOBILE HOME plus large addition set up on pad; will take car, dump truck, power tools, shop tools, radio equipment or trail bikes as part or full down payment and take over monthly payments. 478-5559 anytime.

ONE TON ECONOLINE REFRIgerated van, low mileage. Consider good half ton pickup in trade. 386-7720 after 4:30, or 592-1350 after 7:30.

FULLY EQUIPPED OKANAGAN import camper, used only twice, will sell for $2495 or trade with cash for 16' Fiberglass boat package. 478-2621.

WHAT HAVE YOU GOT TO trade for $18,000 equity on beautifully treed ocean view, 18 acres, New subdivision in Duncan? 479-8732.

WILL SWAP LARGE VIKING frost-free refrigerator for small apartment sized freezer. 382-8367 after 7 p.m.

I HAVE A 1973 TORINO WITH OR without a 22' Travel Trailer. I will look at anything in trade. Days 474-2154, eves. 474-1928.

1973 TOYOTA CORONA, 37,000 miles, $2,100 swap for a truck camper. 477-7150.

WILL TRADE GARDENING work for repair on my stereo. 385-4775.

WANTED: PORTABLE SAW mill with carriage. 652-1648.

1.76 ACRES, WILL TAKE BOAT or ? or trade. 477-6666.

UPRIGHT PIANO $750 VALUE, trade for 6-cylinder car? 477-9216.

350 REBUILT MOTOR, TRADE for car or sell, 656-6161.

## 116 COINS and STAMPS

**NEXT STAMP AUCTION**
We are now accepting consignments for our next sale. For more information contact Don Cal at
**LUNDS**
926 FORT ST. 386-3308

WANTED: CANADIAN SILVER Coins, 1966 and before Also U.S. silver coins, 1964 and before. Paying top prices, 478-8580.

PRIVATE COIN COLLECTION, private buyers only. After 6 p.m. 383-9455.

## 117 ARTS and ANTIQUES

PRE-INVENTORY CLEARANCE sale, beat the weekend rush. Double pedestal golden oak roll top desk, completely refinished, including back, regular $1,295. A deal at below landed cost $895. Ornate Edwardian mirrored back sideboard, $599.95, now $299.95. Canadiana round oak table plus five oak chairs, reg. $795, now $399.95 Cut glass Victorian dresser sets from $29.95. Oak library table or dining table, now $129.95. Open nights, financing avail. OAC. 15 min. from town, 10 from Woolco, Pete's Place, 786 Goldstream, 478-6000.

ANTIQUE CHINA
PRIVATE SALE
Royal Crown Derby China — 1900 to 1840 — being sold in two lots as follows: — LOT(1) Twelve dinner plates — five patterns — two covered serving dishes — one soup tureen. LOT(2) — Seven dinner plates — thee platters — two covered serving dishes. All pieces are in excellent condition. For further information please write Victoria Press Box 180. No Dealers Please.

SALE SALE SALE
Last chance to take advantage of our drastically reduced prices before our new shipment arrives from England. Dressers, tables, chairs, buffets, wash stands plus other items large and small. Shop at Axiom Antiques, 546 Herald St. next door to Sager's and save.

AVOID DISSAPPOINTMENT: REServe your sales table now for the Giant 10th Annual Antiques and Colectables sale and show July 29th and 30th, Juan de Fuca Curling Arena. For show information Phone 598-6904 or, 385-4195 evenings.

KOKILAH HOUSE
Restoration and Repair
of Fine Furnishings
(Licensed) 592-7084

HIGHEST PRICES PAID FOR quality antique furniture oriental rugs, clocks, paintings, etc. David Robinson Ltd., 1019 Fort, 384-6425.

BIRKS STERLING FLAT silver, Saxon pattern, complete 6-piece setting, engraved with letter C. $850 or close offer. 479-2727.

UNIQUE CERAMIC STONEware, planters, casseroles, bowls, tiles and sculptural items by local artist. 595-7582.

PRIVATE SALE, WORKS BY Dali, P.M. Bates, S. Jorgensen. Call John, 382-7276, 388-4751.

MARBLE CLOCK, OAK HALL tables, cash register, old knives, copper kettle, 595-7644.

FURNITURE REPAIRED. Antiques our specialty. 478-2539.

## 120 GARDEN SUPPLIES

FOR SALE: JOHN DEERE 16 horse power tractor hydraulicly controlled, 500 hours, equipped with 48" belly mower, 42" rotovator, 54" dozer blade. $3800 or offers. Phone 479-3687.

COARSE PEAT MOSS
$16.50 per yard, regular $6.50 per bag, special $5.99; mushroom patches, regular $9.95, on sale for $7.95. Borden Mercantile Co. Ltd., 3961 Quadra St., 479-2084.

RIDING LAWNMOWER, 22", 5 horsepower Briggs and Stratton motor, new 1977, little used. $350. 477-5167.

JOHN DEERE RIDING MOWERS, lawn and garden tractors and equipment. J. Grieve Motors Ltd., Saanichton. 652-1642.

**Fertilizer**
STRAIGHT OLD COW MANURE, 7 yards $49; 4 yards $36; bag $2; 595-0773.

AGED HORSE MANURE, 50 cent bag. $5 truckload. 652-5850 after 6.

SAANWOOD FARMS LTD.
Cow manure, 652-2026 or 652-1743. No Sunday calls, please.

**Plowing, Rotovating and Cultivating**
383-8198
4 BROTHERS — ALL AREAS
FREE ESTIMATES — ANYTIME
Rototilling, new lawn preparations, etc. See our ad under gardening.

COOPER-RHOADES
TRACTOR SERVICE
478-3143 or 477-5167
Grass or brush mowing, rotovating, loading, haul'ng, lot cleanup.

DON'S TRACTOR SERVICE
**477-3913**
We rotovate, plow, cut grass and brush also, loading and hauling.

TED'S TRACTOR SERVICE
478-4059 or 478-1490
Rotovating, leveling, Hay cutting

ED'S TRACTOR SERVICE
Rotovating vegetable gardens, levelling, mowing, etc. 479-2204.

**Seeds, Bulbs, Plants and Shrubs**
DAHLIAS, MUMS PLANTS IN pots. Also Coleus and Impatiens. 384-9976.

GERANIUMS 4"-POT STRONG plants, 79c each, $9 a doz. 1160 Heald, 384-8845.

GERANIUMS 50 CENTS. 385-2816, afternoons and evenings.

**Topsoil, Rocks and Fill**
SPRING SALES!
Topsoil 10-14 yd. loads $7.25 yd. del. Pick your own up at Keating X Rd. Across from Butler Bros. 652-3951, 652-1658.

NO. 1 DARK, BROWN, MIXED, sandy loam. Prompt delivery, small orders accepted. After 4 p.m. Weekends anytime. 658-5172, 479-1582.

VIRGIN PEAT SOIL
Shredded black soil, excellent for gardens and lawns, for fast delivery call A-1, 383-1532.

NO. 1 SCREENED TOP SOIL, prompt delivery, large-small orders, garden sand. 658-8721.

SMALL ORDERS
Sand, gravel, drain, and crush rock. 1-6 yard loads. 658-5406.

TOPSOIL BY PICKUP LOAD $10 or will deliver 10 yards loads $80. 479-5254 after 6 p.m.

JARI SICKLE MOWER, FOR cutting long grass. $175. 479-3728 evenings.

## 120 GARDEN SUPPLIES

**Topsoil, Rocks and Fill**
SCREENED TOP SOIL WITH Manure and sand, $13 per yd. Maximum delivery 6 yds. Sterilized potting soil by bag or yd. E. Nixon Ltd. Office 385-4431, Yard 478-0511, Nights 479-1937.

NO. 1 SCREEN TOP SOIL MIXED with sand and manure, 7 yards $65, 14 yards, $120. Special mix for garden 50 per cent sand and 50 per cent manure, $8.00 per yard. Self-pickup 2 yards, $18. 478-3322.

BLACK LOAM TOPSOIL $6 PER yard. Deliveries Saturday and Sunday. 10 yard minimum load. No deliveries in Langford, Colwood or Metchosin. 652-3572.

THE SOIL MAN
No. 1 shredded soil. Sand and manure added, $8.50 a yard. No. 2 soil, $7.25 a yard. Pick your own up available. 652-3951, 652-1658.

BEST RICH SCREEN BLACK loam, 4 yards, $40; 7 yards $63; bag $2. No. 1 clean black soil, easy to spread, 14 yds. $114. 595-8129.

TOP QUALITY SHREDDED TOP soil, mixed with sand and manure, 10-14 yard loads. $8.75 per yard. Smaller amounts available. Peninsula Bulldozing. 479-1884.

FREE CLAY FILL
478-8361, 658-8921

BY SACK, FANTASTIC BLACK soil. Call 382-2843 anytime.

## 125 PETS and SUPPLIES

SPECIALS!!
Just arrived — Parrotlets, $49 each; Breeder cockatiels, Normals — $49.98; Whit, $99; Pekin robins, $99 pr.; Fenegal parrots, $150 each; cockatoo, $795; Canary wing and Tovi parakeets, $79 each; Black mask and pied peach-faced lovebirds, $150 pr.; Lavender finches, green singing, society and many other finches.
THE BIRD CAGE
3619 Shelbourne St.
477-3811

REGISTERED AMERICAN WATER SPANIEL PUPS Sired by Canadian Champion. Sire and dam 1975 Canadian First and Second in breed. Good show prospect, excellent hunting stock, and family dogs. Call Victoria, 479-9406.

PEMBROKE WELSH CORGI ASsociation, all breed sanction match, Sunday, 11th June, Brentwood Hall. Entries, 10-11, Breed Judging, 12 o'clock. For further information, 479-2272 or 479-5329.

ONLY TWO LEFT
Shorthaired German pointers, guaranteed hunters, sire Rebel, Canadian and American Gun and Field champion, dame Wild Winds Jodie. 112-746-5454.

30 GALLON AQUARIUM WITH built-in cabinet, complete with under gravel filter, gravel, pump and 3 medium sized Piranhas, $160 firm, 592-0184.

AMERICAN COCKER SPANIEL puppies, 1 buff male, 8 weeks, $200. 2 black males, 10 weeks, $175. Champion blood line, 478-2078.

FREE TO ONE GOOD HOME only, one male tabby and one female Calico, 18 months old. 658-5659.

FREE TO GOOD HOME BEAUTIful 3 month old pup, Mother exceptionally bright and good watchdog. 595-0378.

TOP QUALITY SHREDDED TOP soil, mixed with sand and manure, 10-14 yard loads. $8.75 per yard. Smaller amounts available. Peninsula Bulldozing. 479-1884.

FREE CLAY FILL
478-8361, 658-8921

BY SACK, FANTASTIC BLACK soil. Call 382-2843 anytime.

## 125 PETS and SUPPLIES

SPECIALS!!
Just arrived — Parrotlets, $49 each; Breeder cockatiels, Normals — $49.98; Whit, $99; Pekin robins, $99 pr.; Fenegal parrots, $150 each; cockatoo, $795; Canary wing and Tovi parakeets, $79 each; Black mask and pied peach-faced lovebirds, $150 pr.; Lavender finches, green singing, society and many other finches.
THE BIRD CAGE
3619 Shelbourne St.
477-3811

REGISTERED AMERICAN WATER SPANIEL PUPS Sired by Canadian Champion. Sire and dam 1975 Canadian First and Second in breed. Good show prospect, excellent hunting stock, and family dogs. Call Victoria, 479-9406.

PEMBROKE WELSH CORGI ASsociation, all breed sanction match, Sunday, 11th June, Brentwood Hall. Entries, 10-11, Breed Judging, 12 o'clock. For further information, 479-2272 or 479-5329.

ONLY TWO LEFT
Shorthaired German pointers, guaranteed hunters, sire Rebel, Canadian and American Gun and Field champion, dame Wild Winds Jodie. 112-746-5454.

30 GALLON AQUARIUM WITH built-in cabinet, complete with under gravel filter, gravel, pump and 3 medium sized Piranhas, $160 firm, 592-0184.

AMERICAN COCKER SPANIEL puppies, 1 buff male, 8 weeks, $200. 2 black males, 10 weeks, $175. Champion blood line, 478-2078.

FREE TO ONE GOOD HOME only, one male tabby and one female Calico, 18 months old. 658-5659.

BEST RICH SCREEN BLACK loam, 4 yards, $40; 7 yards $63; bag $2. No. 1 clean black soil, easy to spread, 14 yds. $114. 595-8129

150 CARS FOR SALE

**DOUGLA VOLKSWAGEN AUDI**

Your Largest Volkswagen Audi Dealer On The Island!

**PREMIUM DOMESTIC SPECIALS**

78 MUSTANG II. Loaded. $6995

77 ASPEN wagon. 6 cylinder. Loaded $5195

77 VOLARE sedan. Standard transmission. $5295

77 GRAND PRIX. Loaded! $6495

76 FORD ELITE. Loaded! $4695

76 VOLARE wagon. Loaded! $5595

75 PLYMOUTH Salon. Loaded! $3695

75 GRANADA Coupe $4495

**IMPORT SPECIALS!**

78 VW RABBIT. Automatic, and SUN-ROOF! $6395

78 AUDI FOX. 4 door with SUN-ROOF! $8195

77 BMW, automatic. SUN-ROOF! $10,900

75 AUDI FOX. 4 door. SUN-ROOF! $5795

75 FOX, 4 door. SUN-ROOF! $5395

74 TRUIMPH SPITFIRE $3395

For demonstration or more information, call any of our courteous sales staff!!

DEN MITCHELL
ROSS OWENS
RAY MORRISON
DUSTY MOREAN
GENE HAIRE
BILL CUFF
BRIAN DRAGE

Plus Many More

100% Financing on Approved Credit Scotia Plan!

Douglas Volkswagen Ltd.
3329 Douglas Street
388-5466
Dealer Licence 00341A

SNO-BIRD RECREATIONS LTD.
110 Burnside East 385-8749

72 TOYOTA Rebuilt motor $1895
70 DATSUN 510 4 speed $ 795
70 DATSUN Pickup $1395
73 MAZDA Pickup and camperette. Real buy at $1695
65 FURY III 2 Dr. one owner only 70,000 miles $1395
70 DODGE Cornet $1495
70 TORNADO Fully powered console shift $2695
sole shift $2595
68 ROAD RUNNER 383 4 speed new paint $2600
68 PONTIAC CLASSIC with 400 Pretty car $2300
68 FURY Convertible new paint rebuilt motor $2190
68 ACADIAN 2 Dr. auto new paint $1650
65 MERCURY ½ ton $ 795
70 FARGO ½ ton $1695
71 FARGO ½ ton $1795
—13' SHASTA Trailer $1795
—13' HOLIDAY Trailer $ 900
75 TIMBERLAND Camper custom built, loaded with options, sell below wholesale cost $3998
72 DODGE VAN CONVERSION with stove, fridge, toilet, furnace, new tires, good buy at $4995

TRADES WELCOMED

OPEN SUNDAY 1-5 P.M. D-00647A

**Covertible**

'72 FORD LTD. —auto., PS, PB, power windows, power seat, tilt wheel, stereo, factory air, absolutely beautiful with only 40,000 miles. Hard to find. Summer's here. Must be seen to be appreciated. DePAPE MOTORS LTD., 779 Pandora, 384-8035. D-00264A.

1977 DODGE ROYAL MONACO, 4 door sedan, like new, low mileage, $5800 or best offer, 385-0386 after 4 p.m.

1973 FIAT 128 4 DOOR SEDAN, yellow, Michelin radial tires, American mags, nice condition. Please call after 6, 595-1047.

MUST SELL, 1969 PONTIAC. Excellent running, best offer takes it. Phone anytime 385-7617. View after 4:30.

'66 VW BEETLE. IMMACULATE shape. Michelin steel radial tires, new paint red, reconditon motor. $850. Syd 598-6854.

1960 VAUXHALL SEDAN. 1964 Dodge station wagon, 6 cylinder, automatic oth in good running condition. 385-6118.

1962 CHEVY II 2 DOOR. 52,000 miles, 6, automatic. Tested 'till August. $300 offers. 384-6643, 9-10 a.m.

1976 CAMARO. 350- 4. AUTO power steering, power brakes, TA Radials. Low mileage. 478-7486, 478-1777.

FORD - '55 CUSTOM LINE, 4-door sedan, runs well, extra parts to go with it, $495, 592-4433.

'72 TOYOTA CELICA ST. FOUR-speed, 56,000 miles, $1600 firm. 478-7580.

'57 CHEV 4 DOOR HARD TOP, needs some work. $300. 598-3419.

150 CARS FOR SALE

**ENSIGN CHRYSLER PLYMOUTH**

WE HAVE A FANTASTIC SELECTION OF CARS AND TRUCKS CHECKED BY CAR CLINIC DIAGNOSTIC CENTRE

GOV'T TESTED PLUS 2-YEAR WRITTEN WARRANTY

**ON SALE NOW!!!**

NO DOWN PAYMENT. 100% BANK FINANCING INCLUDING AUTO INSURANCE O.A.C.

77 Royal Monaco
75 Dodge Coronet
73 International Travelall
74 Dart S.E.
77 Dodge Monaco
76 A.M.C. Hornet
78 Ford Fairmont S.W.
74 A.M.C. Matador
75 Plymouth Fury S.W.
74 Austin Marina
74 Cricket Formula S
67 Olds Cutlass
75 Chrysler Cordoba
77 Dodge Arrow
74 Pontiac Grand Prix
76 Volks Rabbit
73 Gran Torino, 4-speed
77 Chrysler Newport
78 Camaro Z28
78 Chrysler LeBaron
77 Pontiac Trans-Am
75 Dodge Kary Van
78 Chevrolet Monte Carlo
75 Ford Granada Ghia
76 Chrysler New Yorker
75 Cougar XR7
76 Pontiac Grand Prix
74 Mustang II Ghia
77 Camaro Z 28
77 Firebird Formula 400
74 Dodge Swinger
74 Valiant Scamp
77 Pontiac Gran Prix
75 Dodge Ramcharger
75 Chrysler Imperial
77 Volare Custom
73 Buick Centurion
77 Mercury Cougar XR7
75 Dodge Colt S.W.
76 Cougar XR7
75 Plymouth Gran Fury
77 Aspen Custom
75 Fiat 124
77 Chrysler Cordoba
74 Charger SE

Plus Many More

Also: Huge Selection of Trucks and Vans All Diagnostic Checked

**ON SALE NOW!!!**

Test Drive Them Today

**ENSIGN**

Chrysler-Plymouth Ltd.
DOWNTOWN
YATES AT COOK
Dealer licence number D495A
386-2411
Open Weekdays Till 9:00

'73 EL CAMINO

This GMC Sprint Vehicle is absolutely like brand new, must be seen to be appreciated. 350 auto., mags, wide tires and vinyl roof. YATES AUTO SALES LTD. 930 Yates. 388-7722. D-01610A.

1966 CHEVELLE MALIBU, Rebuilt 283, automatic, Michelin radials on mags, nice condition throughout, sacrifice at $1,450. 656-2364.

MUST SELL — '72 TOYOTA Corolla 1600, 2-door sport coupe, 4-speed, excellent condition, offers on $1400. 388-6998.

VERY GOOD 1969 DODGE Coronet, automatic, 2-door hardtop, 77,000 miles, tested, $600 or nearest offer. 477-2193.

1970 PLYMOUTH FURY II, AUtomatic, power steering, power brakes, excellent condition, $1350. Phone 385-4117, 9-5130.

1976 GRAN TORINO, AUTOMATIC, power steering, power brakes, full wheel disc, phone Jim. 385-8708, 9 to 5.

GOOD TRANSPORTATION. MUST sell 1973 Pontiac Astre, 2-door hardtop, automatic, $500 or best offer, 382-8197 or 479-9561.

1966 GALAXIE 500XL, ORIGINAL Island car, 50,000 miles, excellent condition; offers. 385-6509.

1974 OLDSMOBILE DELTA 88, tested Jan. 1979. $3800. 384-1662 after 5 p.m.

1967 FORD XL, 2 DOOR, 1970 Vega, excellent running condition, best offer, 383-3263.

'70 COUGAR XR7, 351, 4-SPEED, mags, excellent condition, $2500. 595-0236.

'75 GREMLIN, MUST SELL, Perfect condition, $2500, 386-0678 or 386-0681.

MOVING MUST SELL, 1974 Astre, hatchback, 35,000 miles, new tires, 383-0149.

1970 TOYOTA COROLLA, $900 OR best offer, 478-0537.

1970 VALIANT DUSTER, 34,000 miles, Asking $2150. 388-7779.

150 CARS FOR SALE

**De Pape**

INDOORS AT 779 PANDORA

'76 Mercedes 300D
4-DR. 5 cyl. Diesel, auto., P.S., P.B., sunroof, air conditioning, power windows, cruise control, stereo. Immaculate.

77 280Z 2+2
Datsun sports coupe, fuel injected, 6 cyl. engine, rear seats, auto., air conditioning, AM-FM radio, rear window louvre, sport wheels. Beautiful looking with only 9000 mi.

77 CADILLAC
4-DR. Sedan de Ville. All luxury options including: air, stereo. 12,000 miles. Immaculate.

74 JENSEN Interceptor III
J-Series Coupe, air conditioning, multi-plex 8-track stereo system, power windows, leather interiors, one owner, beautiful condition.

'78 TRANS AM
Auto P.S. P.B. Power windows 8-track GORGEOUS!!

'73 CORVETTE
454, 4-speed, Mags.

'78 JIMMY 4X4
V8 auto., P.S., P.B., P.W., door locks, optional wheels and tires, loaded and beautiful with 5000 mi.

'73 JAGUAR
4 dr., air conditioning, fully powered, leather interior. Local one owner with only 40,000 mi.

68 DODGE 500
Monaco 2 door HT, 318 V8, auto., PS, PB. Beautifully kept, 1 owner with only 60,000 mi. Must be seen.

OPEN 8:30 to 5:30
CLOSED SAT-SUN

DePAPE MOTORS LTD.
779 Pandora 384-8035 D-00264A

**S&H TOYOTA**

NEW '78 COROLLA
ONLY $3685
LIMITED SUPPLY

77 COROLLA
2 dr. 4 spd. 15,000 mi. $2995

77 VENTURA
4 dr., V6 auto. P.S. $4995.

77 VOLARE
2 dr. auto. P.S. $4895

77 TOYOTA
MARK II 4 dr. auto. P.S., air conditioning, 3800 mi. $6895

77 FORD
½ ton P.U., V8, auto. $4895

76 TOYOTA
HILUX auto. $4395

76 CELICA
Liftback, 5 spd. 9000 mi. $5495

75 ASTRE
Hatchback auto. Radio $2795

75 DODGE
½-ton P.U., V-8, auto., P.S., P.B., custom fibreglass canopy $3995

74 VOLKSWAGEN
SUPER BEETLE 44,000 mi. $2795

74 TOYOTA
MARK II 2 dr. HT auto. PS, 41,000 mi. $4295

73 COROLLA
2 dr. 4 spd. $2495

71 DATSUN
510 SW 4 spd. $1395

71 COMET
4 dr. auto, very clean. $1995

SAUNDERS AND HITCHMAN LTD.
2040 Cadboro Bay Road
at Fort and Foul Bay
Dealer Licence D01751A

592-2471

**S&H TOYOTA**

Station Wgn.

'69 DATSUN 4-dr. wgn., radio, 4-speed, new test sticker, runs great take it at $695. DePAPE MOTORS LTD., 779 Pandora, 384-8035. D-00264A.

**4-SPEEDS**

74 CAMARO Z28 — L82
74 AMX — 360
65 CUDA — 340
YATES AUTO SALES LTD.
930 Yates 388-7722
D-01610A

'77 THUNDERBIRD V-8 AUTO p.s., p.b. AM-FM radio, tape deck, air, white with red vinyl top and white interior, $6650. GARDEN CITY AUTO SALES LTD. 2978 Douglas 382-9111. D-00319A.

72 COUGAR V-8 AUTO P.S., P.B., Radio, white with black vinyl top, $2450. GARDEN CITY AUTO SALES LTD. 2978 Douglas 382-9111. D-00319A.

'68 CHRYSLER 4-DOOR HARDtop, two new tires and shocks, trailer hitch, $600 or best offer. 385-9495.

73 FIAT 128, VERY GOOD CONdition, new radials, new brakes, well maintained. Transferred must sell. $1,600 or best offer. 478-5400.

67 METEOR 7 PASSENGER STATion wagon. Generally good condition. Tested to September. Open to offers. 658-8351.

MUST SELL, 1974 ASTRE GT, station wagon, excellent condition, only 33,300 miles, radials, 4 speed, value at $1995, 388-6578 or 383-9110.

1971 VW SUPER BEETLE, GOOD running condition, $1050. 477-6438.

1969 GALAXIE CONVERTIBLE, new top, asking $2195. 382-0124.

150 CARS FOR SALE

We've Got 'Em AT

**VICTORIA DODGE CHRYSLER**
ON YATES

EX-POLICE CAR
1 ONLY
'75 TORINO
$1150

| | |
|---|---|
| 77 CORDOBA, blue | $6995 |
| 77 TOYOTA Celica | $6895 |
| 77 ASPEN, white | $5295 |
| 77 ASPEN, blue | $5295 |
| 77 VOLARE, green | $5295 |
| 77 VOLARE, blue | $5295 |
| 77 VOLARE, white | $5295 |
| 77 HONDA S.W. | $4985 |
| 77 ASPEN, red | $5295 |
| 77 DATSUN 200 SX | $5195 |
| 76 PONTIAC, red | $3995 |
| 76 NEWPORT, grey | $4995 |
| 76 HONDA, silver | $3695 |
| 76 ASPEN | $3995 |
| 75 VW, green | $3495 |
| 75 BOBCAT, white | $3495 |
| 75 TORINO, black | $3495 |
| 75 TORINO, black | $1150 |
| 75 MUSTANG, gold | $4395 |
| 75 ASTRE, brown | $2495 |
| 75 DODGE P.U. | $3395 |
| 75 SUBURBAN, blue | $4295 |
| 75 DART, beige | $2995 |
| 75 GREMLIN, blue | $2695 |
| 75 MERCURY Montego | $3995 |
| 74 PLYMOUTH, green | $2495 |
| 74 VW Van, blue | $3495 |
| 74 CHEV P.U., green | $3295 |
| 74 DATSUN SW. red | $3395 |
| 73 OLDS, blue | $3495 |
| 73 AUDI, red | $2995 |
| 73 I.H.C. 4x4 | $3295 |
| 73 PINTO S.W. | $2395 |
| 73 DODGE Van | $3295 |
| 72 VOLVO, blue | $2395 |
| 72 DART, blue | $1995 |
| 71 PINTO, white | $1695 |
| 71 DART, green | $2295 |
| 71 CHALLENGER | $2995 |
| 68 WILDCAT | $ 995 |
| 64 PONTIAC | $ 595 |

30-DAY 100 Per Cent POWER TRAIN WARRANTY (1973 and NEWER)
—12-month extended power train warranty available.
—3-year oil changes at manufacturer's specifications in all used cars at no cost to you.

PICK YOUR CAR PICK YOUR PAYMENT

| EXAMPLE: | |
|---|---|
| Amount | $1000 |
| Months | 12 |
| Interest | $68.96 |
| Payment | $89.08 |

Other amounts available up to 48 months. Above example computed at annual percentage rate of 12.5 per cent on approved credit.

VICTORIA DODGE-CHRYSLER
384-8174
Hours: Mon.-Fri. 9-9
SAT. 9-6
DL No. D00867A

'73 TOYOTA 1600

Excellent low cost transportation in good condition. For more details please call BILL BOND at CORNELL CHEV-OLDS LTD., 3050 Douglas, 385-5777. D-00681A.

1974 PONTIAC GT ASTRA hatchback, automatic, 21,000 miles, undercoated, block heater, defogger, tinted glass, custom interior, radio, etc. Ladies' second car, like new. $3,000. 592-3137.

1971 MAZDA 2 DOOR R100, RECLINING seat, 4 speed, new clutch, new brakes, 25,000 miles, immaculate shape, inside and out. Tested, $1750 or nearest offer. Phone after 5. 474-1819.

2-LITRE 2-DOOR, STANDARD, brown, '71 Pinto with roof rack, AM-FM cassette recorder, high mileage but engine still strong, new retreads on 2 wheels; $750 or nearest offer. 384-3954 after 5 p.m.

69 OLDS 442 CONVERTIBLE. Bucket seats, console, V-8 auto, PS, PB, radio, new valve grind, new paint. GARDEN CITY AUTO SALES LTD. 2978 Douglas 382-9111. D-00319A.

1974 FIAT 124 TC, NEW RADIals, rad, good condition, $1995 or best offer, trades considered. 479-3360.

1978 HONDA ACCORD, 5 SPEED, must sell, will consider trade on older small car; asking $5800. 479-2178.

65 COOPER, NEW MOTOR, brakes, transmission, racing equipped; best offer to $1000. 388-6366 between 6-7:30.

1970 TOYOTA COROLLA Sprinter. Good running condition. Tested until 1979. $925. 383-2663.

1960 ZEPHYR ZODIAC, EXcellent working condition, 383-9479 evenings.

73 MUSTANG
Immaculate condition $3195, offers. 595-5650.

1977 BLACK MONTE CARLO Landeau, fully loaded, beautiful condition. Sacrifice $6900. 386-9418.

LADY MUST SELL, '70 COUGAR 350, auto., $1800. Call after 5, 384-3238.

'65 COMET, 6-CYLINDER, AUTOmatic, 4-door, tested, good condition, 382-7565. Best offer.

EXCELLENT GAS MILEAGE, 1972 Mazda 1200 standard tach. $850, 598-4367.

'68 EPIC AS IS $400 OR BEST offer. Phone 592-0019 between 5-7 p.m.

1975 NOVA. ONLY 19,000 MILES, radial tires, radi, excellent condition, $3800. 477-2916.

1970 CORTINA 1600 GT, JUST tested, asking $950. 656-5810.

1968 TOYOTA CORONA, RUNS well, tested, reasonable. 386-9071.

RARE MODEL IN RARE CONDItion, Pontiac T37, $2,000, 505-3967.

MONTE CARLO 76, 27,000 MILES. $4,700. 595-3050.

'59 METEOR, 4 DOOR, RUNS, reasonable, needs work; 385-0657.

1965 PONTIAC WAGON, DEPENdable car, offers. 477-0906, Gary.

1978 RANCHERO, 2000 MILES, traditional red in colour. 382-5449.

150 CARS FOR SALE

**REG. MIDGLEY AMC Jeep FIAT**

GREAT PRICES!
GREAT GREMLINS!
Brand New GREMLINS From $4299
JUNE Is Gremlin MONTH!

ALL NEW AMC GREMLINS Backed By The AMC Buyer Protection Plan

AND CHECK OUT THESE GUARANTEED USED GREMLINS!

'74 GREMLIN "X" V8, 3 Spd. $2495.

'74 gremlin "X" 6 Cyl. 3 Spd. $2695

'76 GREMLIN 2 DR. 6 Cyl. Automatic $3295.

'76 GERMLIN 2 DR. 6 Cyl. 3 Spd. $2895

— GUARANTEED
— SAFETY TESTED!

**REG. MIDGLEY AMC Jeep FIAT**

736 Cloverdale 385-8756
D.L. 00247A

CADILLAC

'74 ELDORADO 2-dr., fully equipped with only 28,000 miles, absolutely gorgeous. MUST BE SEEN. PAINTER MOTORS LTD. 1513 QUADRA at PANDORA
D-00346A 385-0122
AFTER HOURS: 478-0790

AUTOMATIC

'69 DATSUN 1900, 4-dr., radio, new test sticker, runs great, take it at $795. DePAPE MOTORS LTD., 779 Pandora 384-8035. D-00264A.

'73 Chevelle Laguna

4-dr., V-8 auto., power steering, power brakes, radio. Nice family car. For further information please call DANNY JEWERS at CORNELL-CHEV-OLDS LTD., 3050 Douglas, 385-5777. D-00681A.

1975 MONTE CARLO, LOW MILEage, silver with vinyl roof, power steering, power brakes, tilt wheel, immaculate condition; $2995 or best offer. 388-5261 or 384-5651 after 5 p.m.

'75 GREMLIN X, 6 CYLINDER, 28,000 miles, radial tires, racing stripes, vinyl sunroof and top, A-1 shape, $3100. 382-6592.

'69 VOLVO STATIONWAGON, AUtomatic, radials, custom roof rack. Excellent condition $2,500 or best offer, 479-7746.

CARS FOR SALE. 1968 VOLVO 122S. 1968 Volvo 142S. 1969 Mercury Montego. 1973 Ford Courier truck. Call after 6, 382-6538.

NEED EXPERT KNOWLEDGE about buying a used car? Phone Dr. John between 1-5 p.m. 10 years experience. 598-3063.

1972 DATSUN 510 STATIONwagon. One Owner, excellent condition standard transmission, radial tires. 385-3598.

1968 GTO NEW MOTOR, INTERior, desperate, must sell. $2200. 477-0593.

'69 CHEVY NOMAD STATION wagon, good running condition, needs body work, $700. 479-3326.

'68 PONTIAC, HT., EXCELLENT condition, 62,000 miles, offers to $900. 479-5392.

'77 MONARCH 2 DOOR, 6 CYLINder, low mileage, power steering and brakes. Immaculate. 478-6378.

71 VOLKSWAGEN SUPER BEEtle, automatic, needs body work, $875. 478-0183.

1971 FORD TORINO, V-8, GT, 2 door hardtop, good condition, $1250 inquire 385-7654 or 385-7198.

1974 GRAND LEMANS, LUXURY model, excellent condition. Extras, 474-2966 after 5.

1974 VW 9-PASS WINDOW VAN. Clean throughout. Good condition. 56,000 miles. $4300. Phone 656-6466.

72 DATSUN 510. GOOD CONDItion, ideal for second car, any reasonable offer considered. 477-9175.

'69 COLONY PARK STATIONwagon, $775 or trade for boat. 598-5722.

'76 HONDA CIVIC, 22,000 MILES, excellent condition, tested, radio, snow tires, $3200. 479-8678.

1975 HONDA CIVIC HATCHBACK, radio, snow tires, excellent condition, owner, 652-5678.

'65 OLDS F-85 4 DOOR SEDAN, good runner, $300 or nearest offer. Call after 5, 382-7070.

68 MUSTANG, EXCELLENT CONdition, new paint, new auto trans. Phone after 6, 479-4697.

66 GALAXIE 500, CANDY APPLE red, mags, refinished interior, very nice, 479-4240 after 4.

63 FORD FAIRLANE, FAIR CONdition, offers, phone between 4-8, 658-5856.

MUST SELL '76 CELICA ST LIFTback, 5-speed, sunroof, AM-FM, offers. 382-0686.

1972 CELICA. IMMACULATE. Must be seen. Best offer takes, 479-2912.

'71 CORTINA GT, 4-SPEED, 55,000 miles, new radials $750 or best offer, 479-7746.

TOYOTA 1973 CORONA DELUXE, 37,000 miles, $2100 or offers, 477-7150.

1974 PLYMOUTH VALIANT 6 cylinder, automatic, 40,000 miles. Immaculate. 746-4572 after 5 p.m.

'75 BUICK REGAL, EVERYthing but power seats, $4500. Phone after 1 p.m. 478-8816.

'73 VW BEETLE, EXCELLENT condition, $1500. Call Joanne weekdays, 388-6600; evenings, 386-2332.

1972 VEGA GT IMMACULATE inside and out. Low mileage, $1500 Grant 477-1636.

CLEAN ORIGINAL 1956 DODGE Custom Royal, no rust, first reasonable offer, 642-4395.

1975 TOYOTA COROLLA SW, EXcellent condition, $3,500. 598-6603.

EPIC STATION WAGON, 1969, clean, tested, 385-7354.

DATSUN B210, '74, HATCHBACK, $2,495. Phone anytime 652-4134.

69 BEETLE, COME AND SEE 4949 West Saanich Rd. 479-9926.

150 CARS FOR SALE

**McCALLUM DATSUN VOLVO**
McCallum Motors Ltd.

LOOKING FOR A GOOD RELIABLE SMALL CAR?

CHECK AND COMPARE THESE VALUES

78 AUDI FOX
78 VOLVO 242 GT
75 VOLVO 164 AT
77 DATSUN B210, AT
77 CELICA GT Liftback
76 DATSUN PU and canopy
74 VOLVO 144, 4 dr., AT
76 DATSUN B210 Special
75 TOYOTA Corolla 2 dr.
75 TOYOTA Corolla 4 dr. AT
74 VOLKSWAGEN Beetle
74 CRICKET 2 dr AT
71 VOLVO 142E 4 spd.
73 CAPRI 2000 coupe
73 DATSUN 510 AT
72 CORTINA 4 dr. AT
71 DATSUN PU 4 spd.
71 DATSUN 510 S.W.
69 VW Westfalia camper
74 CHEVY Vega hatchback

B.C.A.A. INSPECTED

DOWNTOWN
1101 YATES AT COOK
382-6122 Dir. Loc. 0085A

COLWOOD
1856 Island Highway
478-1741 Dlr. Lic. D-0850

**EMPRESS PONTIAC BUICK GMC**

YOU CAN NOT Buy A Better Car Than An EMPRESS CROWN SEAL USED CAR with a 30-day 100 PER CENT MECHANICAL WARRANTY!

77 Volare, 4 dr. $4895
74 Comet, 2 dr. $3295
72 Ranchero $3495
74 Blazer, 4X4 $5895

OPEN
Mon.-Thurs. 9-9
Fri.-Sat. 9-6
2867 Douglas at Topaz
382-7121 D.L. D01227A

73 CHEV. LAGUNA ESTATE 9 passenger wagon, V-8 auto, P.S., P.B., radio, tapedeck, power windows, tilt wheel, radial tires. $2875. GARDEN CITY AUTO SALES LTD. 2978 Douglas 382-9111 D-00319A.

75 DODGE COLT WAGON, 2000CC, automatic, radio, roof rack. This unit has been completely tested by the Esso Car Clinic and is sale priced at $3995. Ensign Chrysler Plymouth, Yates at Cook, 386-2411. DL495A.

75 DODGE DART SWINGER 2-DR. hl. slant 6 auto, p.s., radio low mileage, maroon with white vinyl top $3450. GARDEN CITY AUTO SALES LTD. 2978 Douglas 382-9111. D-00319A.

'73 CELICA ST. AUTO., RADIO, only 55,000 miles, vinyl top, good clean car. GARDEN CITY AUTO SALES LTD., 2978 Douglas, 382-9111. D00319A.

'62 FALCON STATION WAGON, tested, radio, runs well, $175; '63 Falcon Station Wagon, runs excellent, $175. Both for $300. 383-6138.

1973 VOLKSWAGEN, LOW MILEage, new tires, recent tune-up, clean condition, $1500 or best offer. 1961 Morris Oxford for parts, offers, $200 Maximum, 479-4708.

75 MUSTANG II LIFTBACK, V-6 4-speed, radio, mag wheels, nice condition $3490. GARDEN CITY AUTO SALES LTD. 2978 Douglas 382-9111 D-00319A.

1974 DODGE CHARGER, LIKE new, only 21,000 miles, 318 V-8 automatic, power brakes, power steering, console, high bucket seats, extras $3900. 477-6875.

1973 MONTEGO, 46,000 MILES, good running condition, $2,300 or best offer, call 479-8467 or 383-1796 after 5:30.

1978 DATSUN B210 DELUXE, 4 speed, am-fm, 5000 Kilometers, female driver, $4000. 385-9889 after 5 p.m.

DODGE CORONET 500, '67 2 door hardtop, automatic V8, buckets, console, 85,000 miles, good condition, 386-1251.

1977 CAMARO, SILVER GREY, deluxe black interior, 350 cubic inch, 4 barrel, 4 speed, like new, $6000. 479-3945.

73 DATSUN 1200 SPORTS COUPE, auto, clean condition, $1375. GARDEN CITY AUTO SALES LTD. 2978 Douglas 382-9111 D-00319A.

1968 COUNTRY SQUIRE FORD LTD, S.W. Good condition. Phone 479-9013.

'75 CORDOVA, 32,000 MILES, steel grey, red vinyl roof, $5,000 firm. 595-2356.

1970 MAVERICK, 6 AUTOMATIC, radio, radials, new paint, $850 or best offer. 386-6931.

MUST SELL '76 DATSUN 1200, 18,000 miles. Phone 386-5084.

'77 MUSTANG, V8 4 SPEED, black, 384-9238.

150 CARS FOR SALE

**SUBURBAN MOTORS**

SOLID VALUE!!

1977
Cougar XR7
V-8, A.T., P.S., P.B., radio, 15,000 one-owner miles!
$6495

1977
Mercury BOBCAT
Station wagon, 4 cylinder, 4 speed, radio, only 4,700 miles.
$4295

1977
Mercury BOBCAT
4 cylinder, automatic, radio and 14,000 miles!
$3995

All Cars and Trucks are Price Tagged at SUBURBAN For Your Inspection!

YOUR CHOICE!!

USED TRUCKS

1978
Ford Courier
1800, 4 speed

1977
Ford ¾-Ton
XLT Super Cab

1976
Ford Econoline
V-8, automatic, power steering.

1975
Ford ½-Ton
6 cylinder, 3 speed.

1973
Ford ¾-Ton
V-8, automatic, power steering, power brakes.

TRADE UP! or TRADE DOWN! We PAY CASH FOR CARS AND TRUCKS!

AT SUBURBAN
All Vehicles Are Price Tagged For Your Inspection!

SUBURBAN MOTORS
3377 Douglas St.
386-6131
Dealer Lic. 00403A

ONE AND ONLY RICH'S
Stay Cool Special

I have a brand new Datsun 510, 4 dr. auto. with air conditioning also included AM radio, side mouldings and undercoat. Reg. price is $6623, including dealer prep. My special price is $5998. Remember there is only one, so take advantage of this offer now and beat the heat this summer. For more information and service call:
RICH LARKIN
at McCallum Motors Ltd.
382-6122. DL00850A

'71 CUDA

A RARE GRAN COUPE MODEL, with 383 magnum slap stick auto., P.S., P.B., owned by a Doctor. This automobile is beautifully finished with a dazzling black with complementing vinyl roof and interior. Plus wire wheels. YATES AUTO SALES LTD. 930 Yates St. 388-7722 D-01610A.

'75 NOVA SS

350-400, 4-speed. This unit has only 23,000 miles. All extras including steel wheels. For a test drive please call BILL BOND at CORNELL CHEV-OLDS LTD., 3050 Douglas, 385-5777. D-00681A.

SIDNEY CAR MART
Shop in Sidney and SAVE-
Extra Clean
Late Model Cars Trucks and Vans
9757 5th St. D01591A. 656-2432

'69 MUSTANG, V-8, HEADERS, air schocks. Excellent body. Excellent mechanical, $2500 firm. 479-1766 anytime.

MUST SEE
1969 Mazda 1500, 73,000 miles, good condition, 592-0356.

EXCELLENT 1974 VOLKSWAGEN beetle, 37,000 miles. First $2395. 384-8215.

1974 TOYOTA CELICA GT, 5 speed, loaded with extras. Offers. Phone 383-1249 5-7 p.m.

1969 GALAXIE 500 FULLY POWered 2 door hardtop, $1,200. 477-1240.

150 CARS FOR SALE

**METRO HONDA**

NEW '78 HONDAS
Super Deals!
Good Supply!
Immediate Delivery!

WE NEED YOUR TRADE!
—SO—
Guaranteed Good Deals!

USED CAR SPECIALS!

77 PONTIAC TRANS AM. Black with white interior. Power steering, power brakes, AM-8 track, air conditioning, tilt steering, power windows, mags — and only 12,000 miles!

77 TOYOTA GT Liftback. Black, with sunroof, AM-FM radio, mags. Excellent condition!

77 CORVETTE STING RAY. Silver with white leather interior, air conditioning, cruise control.

EXTRA SPECIAL!

71 FORD TORINO
2-door hardtop
$1395

ALL
At Our Central LOCATION
Next to the ARENA

BANK FINANCING
100 PER CENT, O.A.C., AT 12½ PER CENT PER ANNUM

388-6921
9 A.M. TO 9 P.M.
2151 Blanshard
NEXT TO THE ARENA
Dealer Lic. D.01627A

**METRO HONDA**

'71 Sports Satellite
Fully reconditioned, a beautiful Arctic white with blue leatherette interior and black vinyl top. YATES AUTO SALES LTD. 930 Yates 388-7722. D-01610A.

1977 Camaro Z28
1977 CAMARO Z28
350, 4-speed, tilt steering, power windows, many extras, will consider trades. Phone 382-0264, 6 p.m.-7 p.m.

1972 CHEV KINGSWOOD ESTATE wagon, one owner with 54,000 original miles. Excellent condition, with many extras including stereo and air conditioning. Must sell, leaving country. Best offer this week. 478-1277.

76 GRAN PRIX-LJ
All options including sunroof, 22,000 miles, showroom condition, $6900 or best offer. 388-9188.

'68 VOLVO 142 EXCELLENT shape, Michelin radials, new brake pads, water pump and exhaust system. $1,595. 477-0591.

1965 PARISIENNE INTERIOR excellent, power steering, power brakes, V8, automatic, 478-3845 ask for Eric.

'73 PLYMOUTH SCAMP FOR sale, V-8, new paint job, automatic, 592-0093.

1971 MAZDA 1800 DELUXE, 4 door sedan. Radio, a pleasure to drive. Asking $950. 383-0405.

1973 MAVERICK 302, 53,000 miles, clean and in excellent condition; $2200 or best offer. 595-6803.

73 2000 CAPRI, SUNROOF, SPORT interior, immaculate condition, 1 owner, $2950. Phone 385-9195.

77 MARQUIS BROUGHAM, IMmaculate condition, loaded, 20,000 miles. Inquire 598-8682.

1968 RIVIERA, GOOD, CLEAN, sell or trade for pickup. 721-3680 (Victoria).

NEED A SECOND CAR?
'71 Cougar XR7, excellent condition. 595-5141.

1975 VOLVO 164E, 20,000 MILES, fully-equipped. $6,600 or offers. 385-8092.

1969 OLDS CUTLASS SUPREME, 2-door hardtop, automatic trans. 68,000 miles, 384-8903 after 6 p.m.

'73 RX3 MAZDA WAGON. Excellent condition. Low mileage. $1600. 6-7 p.m., 474-9070.

QUICK SALE
1970 Rebel SST, 232, 66,000 miles, good condition, $850. 479-2482.

1971 VEGA, GOOD CONDITION, automatic, 59,000 miles, $850 or best offer. 384-5803.

1973 MARK IV LINCOLN, MUST sell. 721-3680 (Victoria).

1968 T-BIRD, $1,400. PHONE: 479-6698 after 6 p.m.

71 CHEV 2-DOOR HARDTOP, $800 or best offer. 382-0462.

69 OLDSMOBILE, NEW PAINT. 425 4 barrel. $650. 386-0375.

150 CARS FOR SALE

**Speedway MOTORS LTD.**
VOLKSWAGEN
PORSCHE
AUDI

DIESEL RABBIT
LIMITED SUPPLY
Ready for immediate delivery

SUMMER IS HERE
and we have a tremendous selection of
CAMPERS new and used
& BEETLE Convertibles
ON DISPLAY

NEAR NEW CARS
At Special Prices

78 FORD
FAIRMONT, Squire Wagon, V-8, automatic, power steering, power brakes, radio, very smart wood grain panelling, beautiful family car.

78 CHEV
MONTE CARLO. GM'S stylish new looking compact car.

78 TOYOTA
CELICA, 5 speed, AM-FM radio, low miles, silver in color with blue vinyl upholstery.

AUDI 5000
Good Selection Now Available
TEST DRIVE ONE TODAY

VANCOUVER ISLAND'S
EXCLUSIVE PORSCHE DEALER

DOWNTOWN
971 Yates Street
at Vancouver
Dealer Licence No. D-00486
385-2415

**PAINTER**
MOTORS LTD.
2936 Douglas

| | |
|---|---|
| 74 DATSUN 260Z 2+2 auto. | |
| 74 DATSUN B210 liftback | |
| 73 TOYOTA Pickup and Canopy | |
| 73 DUSTER, Slant 6, P.S., P.B. | |
| 73 MUSTANG Fast Back auto. | |
| 73 CUTLASS SUPREME auto. | |
| 73 BARRACUDA Auto., P.S., P.B. | |
| 72 RIVIERA GS, loaded | |
| 72 CAMARO V-8, auto, air | |
| 72 COUGAR auto, p.s., radials | |
| 72 CUDA V-8, buckets, mags | |
| 72 CHALLENGER Auto., PS, PB. | |
| 70 MAZDA pickup, 52,000 miles | |
| 71 VALIANT 2-dr., H.T., Slant 6 | |
| 69 FORD ½-ton 6-cyl. | |
| 68 MUSTANG 289, 2-dr., H.T. | |
| 67 COUGAR V-8, auto., P.S., P.B. | |
| "ECONOMY CARS" | |
| 73 MAZDA RX2, auto. | |
| 73 ASTRE auto, radio, radials | |
| 73 COROLLA auto | |
| 72 FIRENZA 4 speed, radio | |
| 72 DATSUN 1200, 4-speed | |
| 71 CORONA 4-speed, radio, radials | |
| 69 SPITFIRE Roadster, Radials | |
| 65 MUSTANG Fastback auto. | |

100% BANK FINANCING O.A.C. D-00346B 385-1155
(After hours: 385-0122)

J. C. MOTORS LTD.

| | |
|---|---|
| 67 DODGE, HT V8 auto. | $1295 |
| 69 TORONADO, loaded | $2195 |
| 69 FORD XL 2-dr. Ht. | $1295 |
| 69 ROADRUNNER V-8 auto. | $1695 |
| 70 PONTIAC 6 cyl. auto. | $ 850 |
| 70 LE MANS HT Auto | $1295 |
| 71 DATSUN 510 4-speed | $1295 |
| 71 FIREBIRD V8 3 speed | $2995 |
| 71 FORD Sedan V8 Auto | $1795 |
| 72 TOYOTA 2-dr | $1595 |
| 72 IMPALA 4-dr, HT, AT | $1595 |
| 73 FORD LTD Ht, V8 | $2695 |
| 73 TOYOTA 1600 Sedan | $1695 |
| 74 AUSTIN Marina | $1795 |
| 74 CAPRICE HT, loaded | $3195 |
| 74 PINTO 4-spd | $2395 |
| 75 PINTO Wgn, 4-spd | $2995 |
| 76 PINTO 4 spd. | $3195 |
| 837 Yates D-00115 | 384-0921 |

61 PONTIAC LAURENTIAN, AUtomatic, 4, 4-door hardtop, good transportation, tested; offers on $250 this weekend, 595-4808.

1975 PLYMOUTH GRAN FURY, 440 4-barrel, radial tires, $2,500. 652-

150 CARS FOR SALE

# PLIMLEY

BRITISH LEYLAND

1010 Yates
382-9121

BRAND NEW '78 MINIS ONLY $3545

| | |
|---|---|
| 75 DODGE Dart | $3395 |
| 74 TOYOTA Corona | $2195 |
| 73 CAPRI V6, mags | $3295 |
| 73 CORTINA | $1325 |
| 72 RENAULT A.T. | $1395 |
| 72 MAZDA P.U. | $2195 |
| 71 VALIANT | $1895 |
| 68 DODGE S.W. | $ 995 |

MANY MORE TO CHOOSE FROM $295 AND UP.

Open 8:30 to 6:00
Dealer Licence 572A

BEAUTIFUL BUYS

BEAUTIFUL BUYS
76 BMW 530i, sun roof, AM-FM cassette, 4-speed, 20,000 miles, mint $14,900

76 Lincoln Mark IV moon roof, all factory options, 23,000 miles $13,900

77 Porsche 924, immaculate condition, Bamberg AM-FM, recorder $12,900

77 Triumph TR7, vinyl roof, dual carbs, extra tires, only 10,000 miles, lady driven $5,995

70 Mercedes-Benz 250 sedan, automatic, dark blue $4,695

71 Thunderbird Landau HT, every luxury option, beautiful $3,895

CITY SERVICE MERCURY
Duncan, B.C.
231 Kenneth St. 746-4191

# METRO TOYOTA

ECONO LOT

3 ONLY

1977 TOYOTA COROLLA'S 1200 CC, 2 dr. 4 spd. with AM radio. $2999

SPORTY

74 MUSTANG II, V6 auto. $3399
67 MG MIDGET. Clean, good running $1299
69 AUSTIN AMERICA 4 spd. $999

TRANSPORTATION SPECIALS

| | |
|---|---|
| 65 HILLMAN | $99 |
| 65 CUDA | $499 |
| 68 PLYMOUTH | $499 |
| 70 FORD 4 dr. | $499 |

100% Financing Available O.A.C.
OPEN 9-10
386-3516

METRO TOYOTA LTD.
645 FINLAYSON
DEALER LIC 00413A

'72 RIVIERA GS

This local car must be seen and driven to be appreciated. Loaded with extras including air, power seats, windows and door locks, cruise control, tilt steering, stereo, radials with factory mags, $3995.
PAINTER MOTORS LTD.
2978 Douglas 385-1155
D-00346B After Hours 385-0122

70 TORINO 9-PASS. STN. WAGON V-8 auto., P.S., P.B., radio, tested, roof rack, 3-way tailgate, $1675. GARDEN CITY AUTO SALES LTD., 2978 Douglas, 382-9111. D-00319A.

'77 PLYMOUTH VOLARE CUSTOM, 6 automatic, power steering, power brakes, radio, vinyl roof, air-conditioning, factory warranty. Sale price $5795, Ensign Chrysler Plymouth, Yates at Cook, 386-2411. D.L.495A.

78 CADILLAC SEVILLE UNIQUE d'Elegance package, (only 5,000 built), real wire wheels, $23,900. GARDEN CITY AUTO SALES LTD., 2978 Douglas, 382-9111. D-00319A.

71 FORD LTD COUNTRY Squire, station wagon, 10 passenger, excellent condition. Tested till April '79, new tires, etc. $2295. Phone 479-6259.

71 CHEVELLE MALIBU convertible V-8 auto, p.s., p.b., radio, new tires. GARDEN CITY AUTO SALES LTD. 2978 Douglas 382-9111. D-00319A.

'74 XR7
34,000 miles, PS, PB, PW P-seat, AC. Leather, and more $4000. Phone 479-8492.

1964 FORD STATION WAGON, good shape, $450. View at Cadge Cove Yacht Sales, Sidney, 656-5711.

1968 DATSUN 4-DOOR, GOOD condition, 500 or best offer, 479-0671.

'70 DATSUN 510, 4-DOOR SEDAN, offers to $450. 384-2517 evenings and weekends.

'76 HONDA CIVIC 4-SPEED, RADIALS, very good condition, $2800. 382-1149.

1975 HONDA CIVIC, STANDARD transmission, 29,000 miles, radio, inspected, $2,400. 478-5110.

1971 VAUXHALL WAGON, AUTOMATIC, tested, 32 mpg, good condition. $600. 595-3628.

1970 TORINO 351 CLEVELAND, mags, new tires and paint $1,600. View 228 Obed.

1973 FORD PINTO STATION wagon, automatic, air conditioned, only 36,000 miles, $2100. 382-2004.

X-TAXI 1974 DODGE CORONET, runs good. Reasonable. Daytime 386-6511, Nights 652-5686, Bud.

69 DODGE, 4-DOOR, 318 AUTOMATIC, power steering, $500. 479-2629.

'65 CHYSLER WINDSOR 4 DOOR sedan, power steering, brakes, etc. fair condition, best offer. 595-1042.

1970 DATSUN 510, STANDARD, 86,000 miles, good transportation; $600 or best offer. 384-1372.

1954 DODGE REGENT, 4 DOOR, flat six automatic, 77,000 miles, offers on $400. 479-3468.

MUST SELL, '69 VW BEETLE, automatic, new tires, radio, mechanically sound, 385-4934.

1972 CHEVY VEGA, NEW TIRES, automatic trans., $875 offers. 598-8604.

1973 VEGA STATION WAGON, 4-speed standard, 42,000 miles, excellent condition, $995. 652-1276.

1962 ENVOY, MOTOR IN EXcellent shape; $250 or best offer. 478-3516 after 5 o'clock.

1975 4 DOOR VALIANT SPECIAL edition, only 32,000 miles, $4300. 382-2004.

'76 HONDA CVCC 5 SPEED. RADIALS, sliders, radio, exc. cond. $3950. 479-1980.

1970 TOYOTA COROLLA, 1200, low mileage, tape deck, $975. 386-7814.

'72 BARRACUDA, NEW PAINT, rebuilt motor, 479-7985.

'69 FIAT 850 COUPE. CLEAN, $400, runs well, 386-0664.

1968 TOYOTA, $200. 385-3280.

1968 FALCON, 6 CYLINDER, 3 speed, call evenings. $225, 383-0243.

64 MERCURY, BEST OFFER, 477-2968.

'72 TOYOTA COROLLA, GOOD condition, 477-2919.

1974 DATSUN STATION WAGON. Good condition. $3000. 477-0886.

1973 EL CAMINO, $2,800. 479-4718.

MUST SELL, 1966 BARRACUDA, best offer. 598-4373.

1972 CORTINA, GOOD CONDITION, 1 owner car, 478-9388.

150 CARS FOR SALE

# Covertible

'76 CADILLAC ELDORADO all luxury options fuel injection. Beautifully kept local automobile. Enjoy this beautiful automobile that appreciates yearly. DePAPE MOTORS LTD., 779 Pandora, 384-8035. D-00264A.

1973 PINTO SQUIRE STATION wagon, deluxe model, $1900. 592-0649.

69 DATSUN 1000, 4 DOOR, GOOD condition. 50,000 miles, $550. 382-9445.

1973 CAPRI, V-6 4-SPEED, EXcellent condition, $2,000. 658-8222.

'64 CHEV TESTED, $250. 384-1983 from 2-5 p.m.

1967 CORTINA GT, RUNS GOOD, must sell, offers. 383-7638.

64 VW, VERY GOOD CONDITION, $850 or offers. 598-3419.

151 SPORT, IMPORT CARS

# COLLECTORS

'51 MG—TD Model

Completely restored and in beautiful condition. FUN TO DRIVE. Appreciates every year. Must be seen. Asking $7,000.
DePAPE MOTORS LTD.
779 Pandora D-00264A
384-8035

AUSTIN 1100, REBUILT ENgine, new clutch, twin S.U. carbs, headers, cam, planed heads, Cooper trans., mags, radials, sunroof, new paint, pin striped, flared fenders, tape deck, modified suspension, must be seen, call today. Rod; 477-2814, $1200 or offers.

THE BIG ONE!!
'70-'71 Mercedes Benz 6.3. Immaculate condition, air ride plus too many options to list. 1978 Replacement Value over $53,000. My price, $14,900. 656-3317.

1966 MGB, NEW SILVER PAINT, interior re-done in red, new radial tires, soft top, brakes and exhaust. $2400 or best offer. Phone Duncan 748-4078 or 746-5359.

73 MGB, OVERDRIVE, RADIO, 6 rims, michelins and snows, new top, paint, brakes shocks, batteries, exhaust, and U-joints, excellent condition, original owner, $3,000. 478-9490.

1975 MGB. PUT SOME FUN IN your summer with this freshly tuned, one-owner convertible; splendid condition throughout. Offers 479-3270.

1977 PORSCHE 924, 4300 KILOMEters, warranty until November, excellent condition, $14,500 or offers. Isaac, 384-6809; evenings, 388-4516 days.

'76 VOLVO
Excellent condition, automatic, 17,000 miles, 244 DL, evenings, 388-9415.

1971 DATSUN, 240Z, SUPERB condition, 3-speed automatic, Michelins, Cibies, $2,995. Parksville, 112-248-9203.

1966 TR4A TRIUMPH, LOW mileage, excellent shape, one owner car. Mechanic reference available, $2,000. 479-3945.

1964 PORSCHE SC REBUILT Engine, brakes, new clutch, tires, spare parts and more. $4,500. 595-4933.

ALFA ROMEO
EUROCAR
731 Pembroke 383-3626

GOOD CONDITION, MGB 1966, carbs rebuilt, brakes rebuilt, new clutch assembly, etc. Runs well, $900, 3217 Wetherby.

1973 VEGA GT, REBUILT 283, 4 speed, dual exhaust, new brakes, paint, battery. Excellent condition $2600. 383-9073.

1975 DATSUN 280Z, 4-SPEED, 23,000 miles, $6,000. 382-6384 after 5.

1968 MG MIDGET, A-1 BODY and engine. Woman driver. 382-4586.

73 MGB NEW TOP, NEW clutch, excellent condition $3,000 firm. 592-1790.

1970 MG MIDGET, 35,000 MILES. Tonneau. Excellent condition. $1,700. 658-8536.

1973 DATSUN 240Z, AUTOMATIC, less than 33,000 miles. $3500 firm. 479-9274.

BUYING A HOME, MUST SELL Peugeot 504, excellent condition, low mileage; offers. 592-3713.

1966 VOLVO, 122 MODEL, NEW engine, new paint, new tires, excellent interior, $1600. 474-2807.

'71 TR6, GOOD SHAPE, OPEN TO reasonable offers. Dave, 385-1708, 386-1931.

DATSUN 240Z, A-1 CONDITION, reasonable price. Phone after 5, 112—749-6497 collect.

'71 MGB, RECENTLY REBUILT engine, hardtop, radials, good running order, best offer. 382-2305.

65 JAGUAR SEDAN, SPOKE wheels, radials, excellent condition, offers, 598-1521.

63 CORVAIR TURBOCHARGED Spyder Coupe, good condition. Best offer, 595-8791.

'73 KARMANN GHIA CONVERTible, excellent condition, must sell soon. 382-2703.

'74 MG MIDGET, GOOD CONDITION, woman driver, $2500. Call 595-7284.

1975 FIAT 128. 1976 MODEL. EXcellent condition. Must sell, $2500. Offers. 595-7477.

ME AND MY 1977 ARROW MUST part. 384-1824. If you want a low mileage, immaculate car.

1975 MG MIDGET, EXCELLENT condition, 2 tops, 30,000 miles, $2,995. 383-8071 after 5.

1975 DATSUN 280 Z, FUEL INjected, standard, low mileage and excellent condition. 384-7640.

TR3 CONVERTIBLE, STORED, what offers? Phone 477-1474.

1970 TRIUMPH TR 6. VIEW AT 64 San Jose.

TRIUMPH SPITFIRE SOFT TOP, $250. Call 748-0550 Duncan.

1975 MG MIDGET, SHOWROOM condition, asking $3,200. 385-9236.

1973 AUSTIN MINI, $1200 OR best offer. 478-9780.

1976 CORVETTE, 10,000 MILES. Phone 658-5857 after 6 p.m.

CORVETTE 56 CORVETTE
592-4843 or 384-0927

1965 GINETTA G4 SPORTS CAR, mags, all fiberglass body. 478-7313.

73 FIAT 128 FOUR DOOR, 3,000 miles, $1200. 598-3279 after 6 p.m.

1968 COTTINA G.T. 48,600 MILES, $650. 598-2473.

72 MGB, WITH HARD TOP, NEW tires, $2800. 383-2966.

MG MIDGET, 1972. DARK BLUE, excellent condition, $1800. 656-2059.

154 TRUCKS, BUSES AND VANS

MUST SELL, '68 CHEV HEAVY duty ½ ton, V8 standard. Extra rims. Carrying rack. Inspected. All reasonable offers considered. 478-9286.

1969 INTERNATIONAL SCOUT, new tires and paint, right hand drive, excellent condition, $995. 1842 Keating Cross Rd. 652-1440.

1975 MAZDA PICKUP, MINT condition, under 13,000 miles, $3600. 479-2387.

1969 KENWORTH LOGGER, L.W. model, 335 Cummins, excellent condition, $20,000. 478-1294.

FOR SALE — 1955 FARGO ½-ton, $200 firm. 388-7307.

'77 GMC SHORT VAN, A beauty, 595-0412 after 5.

1974 GMC 350 V-8, WINDOW VAN, excellent condition, call 642-5845.

'64 CHEV ¾ TON, V8 283, 4-speed standard, $600, 479-0505.

'74 FORD CAMPER SPECIAL, loaded 383-9512 477-3039

1962 GMC PANEL
386-7827

'77 JEEP CJ5, 6000 MILES, $5800, excellent condition. 477-4164.

1975 F250 4X4 WHEELS AND tires. 477-7340.

1977 GMC GYPSY VAN EXTRAS $5800, 652-5832.

NOSTALGIA BUS
1956 Fargo pickup; offers. 479-6859.

DODGE 66 VAN, TESTED, SLANT 6, standard, $595, offers. 38-1186.

'72 VW CAMPER, POP TOP, sleeps 4; $4650 or offers. 479-4697.

72 ECONOLINE WINDOW VAN, 479-4147.

FORD MERCURY ½-TON TRUCK for sale, good condition, 1967. Phone 595-2956 or 383-9175.

'64 CHEV ¾-TON, GOOD MOTOR and gears, rough body. $450 or best offer 479-5897 after 5 p.m.

154 TRUCKS, BUSES AND VANS

'74 GMC Jimmy

4x4, V-8 auto., power steering, power brakes, radio, blue and white in colour. Nice unit. For personalized service please call DANNY JEWERS at CORNELL CHEV-OLDS LTD., 3050 Douglas, 385-5777. D-00681A.

74 DATSUN PICK-UP, 4 CYLINder, 4 speed, heavy duty bumper, extremely low mileage. This truck has been completely tested by the Esso Car Clinic diagnostic centre and may be test driven by appointment. Call Tom Cino or Greg Smith at Ensign Chrysler Plymouth, Quadra at Caledonia. 386-2411. D.L.495A.

75 DODGE ¾-TON ADVENTURer, automatic 318, power steering power brakes, radio, 26,000 miles, tinted glass, custom mirrors, seat, dual tanks and split rear window; ready for camper or heavy duty utility, excellent condition, $3850. 388-7248 after 5 p.m.

1973 DODGE POWER WAGON 100, 318, 4-speed 36,000 miles, heavy duty bumper and grille guard, 8,000 lb. warn winch, plywood canopy, $4200. For information and viewing, 1145 McClure, phone 385-6339.

74 GMC CAMPER SPECIAL PLUS 9½' Security Camper. All in exceptional condition with only 29,000 mi. Lots of options. Contact Jack Youlden, exclusively at Empress Pontiac Buick GMC Ltd. 382-7121, home 477-5725. DL01227A.

'78 JIMMY 4x4

V8 400 auto, PS, PB, PW, CB, door locks, optional wheels and tires, balance of factory warranty, loaded and beautiful with 5000 miles, phone 652-1972 or 595-8611.

70 FORD ECONOLINE LONG wheel base van, completely camperized, with 3-way fridge, 3 burner stove, propane furnace, sink, tape deck, tested. $2895. GARDEN CITY AUTO SALES LTD., 2978 Douglas, 382-9111. D-00319A.

76 FORD COURIER 5-SPEED, only 29 000 miles, radio, tape, heavy duty bumper. Deluxe condition, $3325. GARDEN CITY AUTO SALES LTD. 2978 Douglas 382-9111 D-00319A.

1974 GMC JIMMY, CUSTOM 4X4, automatic, power steering, power brakes, new transmission. Very little used off road. Excellent shape. Asking $4500. Must be seen to appreciate. 388-9065.

68 MERCURY ½ TON, REBUILT motor and transmission, new exhoust system, shock absorbers, tires all around, radio, automatic V8. $1460. 652-3501.

'77 GMC VAN, POWER STEERing, power brakes, heavy duty suspension, 350 four barrel partially camperized, captains chairs, $7200. 477-1482.

72 FORD ½ TON WITH FLAT deck, new brakes, tires, and in excellent running condition, many extras. Must sell. $1800. 642-5027 or 642-3185.

1972 FORD ¾ TON CAMPER special pick-up. V8 automatic, power steering, power brakes, 28,000 miles, dual tanks, one owner, 383-1080.

1975 FORD F250 ¾, 1-TON camper suspension. 390 V-8 automatic, power steering, brakes, new 8-ply tires and brakes, tested May 79; excellent shape, $3500. 656-6806.

QUICK SALE '74 DODGE ¾ TON panel van, V8, air conditioning, cruise control, highway tanks, electrical brake system for trailer. $3350. 479-9243.

'76 FORD F250 PU

Heavy duty suspension, 390, V-8, 4 speed, P.S., P.B., tested May '79, $4250. 385-3716 or 479-4966.

ONE TON ECONOLINE REFRIGerated van, low mileage. Consider good half ton pickup in trade 388-7720 after 4:30 or 592-1350 after 7:30.

1973 INTERNATIONAL CREW Cab, 4x4, 59,000 miles, V8 4-speed, good condition, some extras, $3,200 or best offer. 642-3969.

VOLKSWAGEN CAMPER, FULLY equipped, raised roof, propane stove, only 23,000 miles, absolutely immaculate. Must be seen. Reduced to $5,750. 592-3790.

72 TOYOTA HILUX PICKUP, radio, 48,000 miles, excellent condition, $1495. Weekdays after 5 p.m. 477-0866.

JEEP CJ5, 1975, 16,000 MILES, 2 sets of wheels, yellow with white vinyl top, excellent condition, $5,400. 479-2272.

76 GMC ¾ TON 4X4, DUAL tanks, posi trac. 12x16.5 tires, cost over $9000 in November '76, $6500 firm. 479-5924.

URGENT

'73 GMC one ton flatdeck. 350, 4-speed, power steering, power brakes, $3300 or offers. 652-1872.

1974 FORD RANGER F250 camper special 390. Dual tanks, excellent condition, $3895 or offers. Phone 112-748-8907.

'65 FORD 4X4, STEEL BOX AND bumpers, rebuilt motor, new clutch and hubs and other new parts. $1,600. Phone 642-3078.

1960 ½-TON FORD PICKUP. V-8 automatic. In excellent condition. Asking $800 or best offer. 112-946-9407, Chemainus.

'69 DATSUN PICKUP FOR SALE. New tires, new brakes and canopy, $800 or best offer, 384-2550.

1964 MERCURY ½ TON AUTOmatic Pickup. One owner. Offers. 658-8875.

'71 CHEV CARRYALL (SUBURban) top condition, low mileage. Offers to $2500. 479-5392.

CUSTOM MADE CANOPY, DATsun longbox, 383-5007 or 233 Langford St.

1974 VW 9-PASS WINDOW VAN. Clean throughout. Good condition. 56,000 miles, $4300. Phone 656-6466.

TR3 CONVERTIBLE, STORED, what offers? Phone 477-1474.

1970 TRIUMPH TR 6. VIEW AT 64 San Jose.

TRIUMPH SPITFIRE SOFT TOP, $250. Call 748-0550 Duncan.

1975 MG MIDGET, SHOWROOM condition, asking $3,200. 385-9236.

1973 AUSTIN MINI, $1200 OR best offer. 478-9780.

1976 CORVETTE, 10,000 MILES. Phone 658-5857 after 6 p.m.

CORVETTE 56 CORVETTE
592-4843 or 384-0927

1965 GINETTA G4 SPORTS CAR, mags, all fiberglass body. 478-7313.

73 FIAT 128 FOUR DOOR, 3,000 miles, $1200. 598-3279 after 6 p.m.

1968 COTTINA G.T. 48,600 MILES, $650. 598-2473.

72 MGB, WITH HARD TOP, NEW tires, $2800. 383-2966.

MG MIDGET, 1972. DARK BLUE, excellent condition, $1800. 656-2059.

154 TRUCKS, BUSES AND VANS

MUST SELL, '68 CHEV HEAVY duty ½ ton, V8 standard. Extra rims. Carrying rack. Inspected. All reasonable offers considered. 478-9286.

1969 INTERNATIONAL SCOUT, new tires and paint, right hand drive, excellent condition, $995. 1842 Keating Cross Rd. 652-1440.

1975 MAZDA PICKUP, MINT condition, under 13,000 miles, $3600. 479-2387.

1969 KENWORTH LOGGER, L.W. model, 335 Cummins, excellent condition, $20,000. 478-1294.

FOR SALE — 1955 FARGO ½-ton, $200 firm. 388-7307.

'77 GMC SHORT VAN, A beauty, 595-0412 after 5.

1974 GMC 350 V-8, WINDOW VAN, excellent condition, call 642-5845.

'64 CHEV ¾ TON, V8 283, 4-speed standard, $600, 479-0505.

'74 FORD CAMPER SPECIAL, loaded 383-9512 477-3039

1962 GMC PANEL
386-7827

'77 JEEP CJ5, 6000 MILES, $5800, excellent condition. 477-4164.

1975 F250 4X4 WHEELS AND tires. 477-7340.

1977 GMC GYPSY VAN EXTRAS $5800, 652-5832.

NOSTALGIA BUS
1956 Fargo pickup; offers. 479-6859.

DODGE 66 VAN, TESTED, SLANT 6, standard, $595, offers. 38-1186.

'72 VW CAMPER, POP TOP, sleeps 4; $4650 or offers. 479-4697.

72 ECONOLINE WINDOW VAN, 479-4147.

FORD MERCURY ½-TON TRUCK for sale, good condition, 1967. Phone 595-2956 or 383-9175.

'64 CHEV ¾-TON, GOOD MOTOR and gears, rough body. $450 or best offer 479-5897 after 5 p.m.

154 TRUCKS, BUSES AND VANS

# B. MADSEN MOTORS
478-5011

'76 GMC

| | |
|---|---|
| ¾ Ton 4x4 Auto | $5895 |

'76 FORD

| | |
|---|---|
| F150 Van | $5995 |

'76 FORD

| | |
|---|---|
| COURIER, 5 spd. | $3695 |

'75 CHEV

| | |
|---|---|
| ½ Ton | $2795 |

'75 FORD

| | |
|---|---|
| F250 super cab | $5195 |

'75 CHEVROLET

| | |
|---|---|
| ½ ton auto. | $3895 |

'75 FORD

| | |
|---|---|
| F150 auto. | $3995 |

'74 GMC

| | |
|---|---|
| ¾ ton, V8, auto. | $4195 |

'74 TOYOTA

| | |
|---|---|
| Pickup | $2795 |

'74 COURIER

| | |
|---|---|
| P.U. | $2995 |

'73 FORD

| | |
|---|---|
| ¾ ton van | $2795 |

'72 International

| | |
|---|---|
| Auto. | $2195 |

'69 ECONOLINE

| | |
|---|---|
| Camperized | $2295 |

7' CANOPY

| | |
|---|---|
| for Courier P.U. | $ 250 |

2691 SOOKE RD. DL-00569A

'74 CUSTOM DODGE VAN (Sama) very tasteful air brush work, full custom interior, with Yamaha and Sanyo sound system, spoiler, Cibies, beautiful wood bumpers, 60 series tires and mags, 35,000 original miles, a definite must see! $5500 firm. 384-3150, 479-3740.

SPECIALS

| | |
|---|---|
| 73 Toyta pickup, canopy | $2495 |
| 70 Mazda pickup, 51,000 mi. | $1495 |
| 69 Ford ½-ton 6 cyl. | $ 995 |

PAINTER MOTORS LTD.
2936 Douglas St. 385-1155
D-00346B (after hours 385-0122)

'69 VW BUS

9 passenger, in good condition with only 37,000 miles. To see please call BILL BOND at CORNELL-CHEV-OLDS LTD., 3050 Douglas, 385-5777. D-00681A.

1975 EL CAMINO

350 Auto, P.S., P.B., cruise, tilt wheel, bucket seats, vinyl top. Gem top canopy, 28,500 miles, 386-1422 leave message for Tom. $4500. O.B.O.

1971 FORD RANGER XLT ½-TON pickup, 360 V-8, 3-speed standard, 66,000 miles, very clean, black paint, chromies, chrome rails, excellent rubber; best offer. 658-1037.

1976 DODGE SPORTSMAN Royal B300, 12 seater maxi van, 360 automatic, P.S., radio, rear heater. One owner. Excellent condition Phone 112-743-5185

73 FORD ¾ TON, V8 AUTOMATIC, power steering and brakes, dual tanks, stepside box, $2,800. Will take small car trade, 478-5466, 478-2021.

'77 GMC ¾ TON VAN, 7200 miles, tinted windows, both sides and back, bench seat, trailer hitch, $6,400. 478-7367.

GMC VAN, '73, V-8 AUTO, LOW miles, mags, flares, sunroof, CB, beautiful interior, Sacrifice, 382-4024 or 384-5780.

1974 TOYOTA PICKUP, CUSTOM canopy, mags, Michelins, tape deck, excellent condition, must sell. 383-7667.

1975 INTERNATIONAL, MODEL 2070, dump truck, 12 yard aluminum box with H Plate and work. 478-8351, 658-8921.

1966 PARTIALLY CAMPERIZED VW window van, 1600 cc engine, must sell. $1300 or offers. 382-0158 after 6.

'69 FORD SUPER VAN CAMperized: rebuilt motor, stereos, new tires, tested till May '79, $2000. 595-0723.

69 FARGO VAN, LONG WHEEL base, 6 cylinder, partially camperized, $2200 or reasonable offer. 388-5263.

1970 INTERNATIONAL ½ TON truck, good condition, as is, $675 or best offer. Apply 532 Dunbar Cres.

1974 FORD SUPERVAN, STANdard transmission, power steering, V8, 28,000 miles, Raised top, camperized, $6,000, 386-6986.

'64 CORVAIR WINDOW VAN, ENgine runs very well, needs work, $350. 595-3364, 1505 Morrison No. 2 or No. 4

1965 FARGO VAN, COMPLETELY reconditioned, new motor, transmission, etc, $600 or best offer. 598-3955.

1974 CAMPERIZED MAZDA pick-up, factory canopy, two spare wheels with winter studs, new condition, 20,000 miles, $3250. 652-3058.

1974 GMC 4X4, ¾ TON, AUTOmatic, 350 engine, spare gas tank $3800 or nearest offer. After 5, 382-7070.

45 ADULT PASSENGER BUS, 1971 international Harvester, first class condition. Just tested. $5,000. 478-8793.

1974 FORD F250, FACTORY canopy, V8 automatic, split rims, radio-tape, only 35,000 original miles, 479-0092.

1977 DODGE VAN, 360, AUTOmatic, heavy duty suspension, power steering and brakes. 595-6141.

'77 GMC 4X4, MUST SELL, EXcellent condition, roll bar, power steering, power brakes, $7,100 or best offer. 385-5886.

1972 DODGE ADVENTURE 100 pick-up, 1 318 engine, 4 speed trans, accept any reasonable offer. 384-3003.

1975 DODGE B100 VAN, 6-CYLINder automatic, low mileage, good condition, $3500 or nearest offer. 388-6636 days, 598-4173 nights.

'71 GMC VAN, VERY GOOD CONdition; asking $3175. 384-1539 after 4 p.m.

1972 DATSUN 1600 PICKUP, 41,00 miles, extraordinarily clean, well cared for, $1575. 592-3121.

AS-IS CONDITION — 1963 FORD F500, V8, 14x7 flatdeck or stake-side, GVW 21,000. 383-2243.

1977 DODGE MAXI VAN camper, fully equipped for $11,500. Phone 753-6826.

'71 VW WESTPHALIA, 58,000 miles, winter tires, good shape, asking $3,300. 595-5555.

'69 FORD ¾-TON, OUTSTANDING condition, $2900 or best offer. 385-9017.

1975 DODGE ¾-TON VAN, SLANT six, automatic, P.B. Offers on $3,995. 384-4824.

1975 GMC HEAVY DUTY, V8, speed, 6 ply tires, new paint, $3195. 642-5895.

1974 MAZDA PICKUP, 30,000 miles, good condition, offers. 384-1955.

1959 CHEV 1-TON, DUAL wheels, in good condition, $1000. 595-2465.

1966 GMC ½-TON, V-8, AUTOMATic, good work truck, $800. 658-5377.

158 TIRES

AIRSTREAM 27', TWIN BEDS, rear bathroom, fully self contained, tested, stereo, tape, TV, anti-sway control, new tires, any reasonable offer, 382-0356.

TWO FIRESTONE G78-14, NEAR new, on Ford rims, will fit most Chrysler products, $50 pair. 384-8324.

4 NEW KEYSTONE DAYTONA mags, with Goodyear steel guard radials, balanced, beautiful, $495 firm. Anytime 383-4527.

2 BOBBY UNSER SPECIALS, 15x10 on chrome reversal, 2F-78-14 generally on Keystone Mags, 478-9727.

FOUR TOYOTA RIMS, TIRES, beauty rings, lugs, low mileage. $250? 384-5115.

TWO 650X16" SNOW TIRES ON 5-stud rims, for Ford Truck. $50. Andy, 383-5040.

FOUR 11-15 CONCORDS ON 8" rims, fits Bronco, $25 each. 383-1295 or 477-0821.

4—15X7 ET BLACK SPOKE Mags, $25 each, 1—15x8 black spoke Mag, $30; 656-6083.

TWO 14X10" LOW PROFILE tires on Unlug mags. 478-9470.

2 14" TIRES, CHEAP, 2—14" mounted studded snows. 658-5592.

158 TIRES

NOW AVAILABLE "GENERAL"

# Jet Radial

POLYESTER-FIBERGLASS TUBELESS - WHITEWALL

All Sizes in Stock
See This New Tire Today

D & D TIRE
1620 BLANSHARD
382-7283

2, F-60x14 RADIALS TA'S, NEVER useds, phone 642-5002.

FOUR MOUNTED CRAGAR 5 stud mags, $170, 383-9325.

160 PARTS, ACCESSORIES

ASSOCIATED TIRES, 1031 HILLside, your total performance store. Large selection of mags and tires, cams, carbs, side pipes, van flares and add on goodies. Used wheels and tires, retreads and a big selection of off road tires. Also roll bars, winches, push bars and other off road goodies. We also have a full line of Gabriel shocks and a fully qualified front end man, Jon Wilson. Free front end checks, free alignment with the purchase of 4 shocks. Come in and see our specialist and talk about your car needs. Information is also free. 386-0214.

202 SMALL BLOCK CHEV heads, oversized 205 Manley intake and exhaust valves, Titanium retainers, have been done on flow bench, fresh. Complete crane roller cam shaft, roller lifters, roller rockers, and rev kits. Morose stud girdle, scorpion II manifold, Morose oil pan, Hurst ram 4 shifter, 3 sets used 10.5 slicks, 598-7565 after 5.

SANFORD & SONS
AUTO PARTS LTD.
2605 BRIDGE ST. 384-2143

Save money on used parts and accessories!

'67 CHEV 302, 4-BOLT MAIN block. Crane 2.02 heads complete. Crane cam and roller kit. Reath crank. 12-1 TRW pistons. Howard aluminum rods. Moroso deep pan. Hastings Molly rings (new). New vertical gate shifter, 749-3276 10 a.m. to 2 p.m. 749-3749 evenings.

Why Sell Your Car?

Have your import or domestic engine done by professional rebuilders. Rebuilt engines available. Sea Power and Machine, 656-4241.

WANTED: 2 BLACK HIGH backed bucket seats. Jeep trans T14A, 6 cylinder motor for same, '36 Ford sedan right rear fender. Radio for same. 384-1231, 9-5, 385-0194 after 6.

B. C. AUTO WRECKING LTD.

Now wrecking most make of cars and pickups, 652-1181.

VW MOTORS

Used and rebuilt $150 and up, plus all areas of VW repairs. Beetle Auto Haus, 509 Ellice St. 382-1815.

'65 FORD ½-TON PICKUP, whole or as parts; '64 Pontiac Parisienne, front fenders, doors, windshield, hood and trunk lid. 479-5254 after 6.

SELLING CHEVY 250 6-CYLINder, 37,000 original miles, complete engine plus heavy duty clutch and 3-speed synchromesh transmission. Phone 595-0908 after 4 p.m.

MGB PARTS, OVERDRIVE, trans, motor, rear-end, front suspension and splines for wire wheels, etc. 112-748-4078 or 112-746-5359.

1969 MAZDA 1500 SW, SLIGHT front end damage. New clutch and pressure plate, recent motor overhaul, good value for $175. 383-1834 anytime.

D.G. AUTO
HAS MOVED
New location 3261 Douglas across from old location.

VICTORIA 4-WHEEL DRIVE FREE WHEELING HUBS for any make of 4-wheel drive. D-13531, 597 Hillside at Rock Bay 388-6511

FOR SALE 4 BARREL CARB. and manifold, for 383, dual point distributor, rad starter etc. and near new auto trans. 479-3468.

'63 - '65 CORVETTE GRILL, '63 - '67 Corvette hardtop. Both as new. Four 15x6 Chev wheels with tires. 388-9188.

WANTED: REAR 3-PIECE spoiler for '71 Camaro. 386-6233 after 5.

CHEV. 283 CU. IN. COMPLETE and running, $300. Yamaha 175cc engine $50. 598-2693.

MOROSO DEEP SUMP FOR '60-'67 Chevy II, brand new, $120. 383-0990.

'66 VAUXHALL VIVA FOR parts, good motor and other parts, $25. 385-1558.

71 JAVELIN, PARTS AND accessories, in good shape. View 601 Raynor Ave. after 6 p.m.

GMC VAN, BUCKET SEATS, green, TR4, soft top, white. 479-3462.

WRECKING '63 PONTIAC STATion wagon. Everything must go. Posi-traction rear end. 479-0505.

71 VOLKSWAGEN, MOTOR, rear end, trans. All in good condition. Many extra parts. 474-2903.

69 CHARGER WHOLE OR parts, 1st reasonable offer, 592-4843 or 384-0927.

65 VOLKSWAGEN BUG, BLOWN motor, for parts; best offer. 1038 Kings Rd.

'68 MERC 390 CUBIC INCH ENgine; also '65 Ford parts. Call 388-5559.

1964 VOLKSWAGEN, NOT RUNning. Many good parts. Offers. 383-5797.

'52 FORD PICKUP, 283 AUTO, new tires, and brakes, $500. 478-3080.

WRECKING 1968 BUICK LE Sabre. 383-9306 after 7 p.m. weekdays.

1973 FORD STEP SIDE PICKUP box. Will fit most years. Good shape. Duncan 746-4610.

AMC POSI DIFFERENTIAL AND 391 gear, plus set of Hooker headers, for Gremlin. 478-3671.

4 HONDA MAGS, $130
652-3892

USED MGB HARDTOP, $300. MGB trunk carrier, $30. 477-6849.

396 TURBO 400 $500 FIRM. CAN be seen running. 479-8760.

COMPLETE '64 585, WILL SELL whole or for parts. 658-5967.

WANTED: '57 FORD REAR brake set up. 383-0747.

WANTED: FORD 9" POSI-TRACtion unit, 383-0747.

63 PONTIAC PARISIENNE CONvertible; selling for parts. 382-2462.

COMPLETE CORTINA MARK II for parts, for sale. 656-6554.

'67 DODGE DART FOR PARTS, 479-8873.

WANTED — 4-CYLINDER FORD motor for 1963 pick-up. 656-8243.

1966 VW STATION WAGON FOR parts, $100. 385-3280.

IN NEED OF 1965 VAUXHALL Victor rear-end. 656-3866.

'69 340, EXCELLENT CONDItion. 385-5363.

SNOOPER RADAR DETECTOR, $75. 478-9490.

8000 LB. CAPACITY BRONCO winch and cable. 598-3938.

MGB RED TONNEAU COVER, early model, $25. 382-2305.

1964 PLYMOUTH FURY FOR parts, $30. 652-3409.

1968 CORTINA 1600 FOR PARTS or whole. 383-2636.

'64 6 CYLINDER 194, GOOD shape, $75 firm. 479-4172.

WANTED: 1953 - 59 ANGLIA transmission, reasonable. 477-2505.

162 AUTO REPAIRS, SERVICE and TOWING

DARYL'S MOBILE AUTO REPAIRS AND SERVICE
At your home or business, 24-hour emergency service. Phone 388-4436.
Special rates for Old Age Pensioners

SCRAP CARS HAULED
Associated 478-9571

162 AUTO REPAIRS, SERVICE and TOWING

RADIATOR REPAIRS, FAST TOP quality repairs at Maurice's Auto Body, 427 Befa St., phone 386-3381 or 384-8094. Located behind the Burnside Pay and Save Gas Station.

VM AUTO REPAIRS. SPECIALIZing in Volkswagen. Low labour rates. All jobs guaranteed. 649 John Street, Victoria, 383-1212.

AUTO REPAIRS, REASONABLE rates, experienced mechanic, fully equipped. 383-3428 after 5.

166 CARS AND TRUCKS WANTED

VICTORIA DODGE CHRYSLER
ON YATES

HELP!
WE NEED
USED CARS
BEFORE YOU SELL SEE US

VICTORIA DODGE-CHRYSLER
384-8174
Hours: Mon.-Fri. 9-9
Sat. 9-6
DL No. D00867A

WE PAY

the Highest Prices for Your Clean USED Car
TRY US—YOU'LL BE SURPRISED!

CONTACT CARL SPICER
Used car mgr.
Empress Pontiac Buick GMC LTD.
382-7121 DL01227A

WANTED TO BUY
TOP QUALITY CARS

DePape Motors Ltd.
779 PANDORA 384-8035

TOP DOLLAR
FOR
TOP CLEAN CARS

Contact:
BRUCE LOCKHART
C

169 MOBILE HOMES AND PARKS

# REPOSSESSED SALE

BEING SOLD BY FINANCE CO. Must Be Sold "IMMEDIATELY"

Three units will be sold at dealers cost plus accured costs—very minimal. We have two units located at Lannon Creek Mobile Home Park, Lot No. 90 and No. 68, the balance of units can be seen on location at Sooke Rd. and Happy Valley Corners. Four 14' wide and two 24' wide. Dealers welcome. Please call 388-6275 pager 978 leave message for Charlie to make arrangements for viewing, or call 294-6346 Burnaby.

BUSINESS IS BRISK JOIN IN THE

## SELLEBRATION

Sat. Open from 9-6, Sunday 12-6. 14 new homes to choose from. Come see the SPECIAL OF THE WEEK.

1,344 sq. ft. 60 x 24 Monarch.

Located at the corner of Spencer Rd. and Tran. Can. Hwy. in Langford.

Buy Right Homes 474-2154

WE'RE IN AND MOVING The first homes are in and occupancy available June 1

## TWIN OAKS

At last! Luxurious living only minutes from downtown Victoria! Large landscaped lots, city bus, rec area, sewer, much more! Only 37 homes left and going fast! Model homes on display 7 days a week. Hours 9-8 Call now!
Buy Right Homes Ltd. 474-2154
Trans Can at Spencer DL01927

JUST ARRIVED

## SOUTHERN FLASH

Just what you've waited for fantastic design—great features
Island kitchen
raised dining room
spacious bedrms
beamed ceilings
deluxe throughout

Can be located 5 KM from town.
Buy Right Homes 474-2154

OWN YOUR OWN HOME!

LIKE NEW 68' x 12' WESTBROOK HOME LOCATED IN PARK AT SHAWNIGAN LAKE. YOUR CAR, BOAT, PROPERTY, CAMPER, TRUCK, OR HOUSE COULD BE THE DOWN PAYMENT. REDUCED TO $14,900. CONTACT SALES STAFF AT REG MIDGLEY MOTORS LTD. 385-8756, DL00247A.

GRAND OPENING

SAT and SUN 12-5
TWIN OAKS
No. 1-1498 ADMIRALS

Buy Right Homes Ltd. 474-2154

OPEN HOUSE

SAT and SUN 1-4
GEORGIA ESTATES
No. 36-1375 Craigflower

Buy Right Homes Ltd. 474-2154

NEAT 12X45 1-BDRM. MOBILE in quiet adult park, near bus, stores, Jackson's, 974 Goldstream, DL-00044A.

1976 12X68 BRITTANY, ON pad, in Sooke. Reasonable offer accepted. 385-3971.

MOBILE HOME SPACES FOR rent, $59 and $65, available immediately. 382-2366.

SITES AVAILABLE
New waterfront park, 8 sites left. Call 478-0555 or 592-9117.

178 SUMMER HOMES COTTAGES, RESORTS

SNOWATER AT MT. BAKER (1¾ hrs. from Tsawwassen). One bedroom condominium — weekly $250 (max. 4 persons). Two bedroom — weekly $295 (max. 6 persons); full kitchen, two pools, saunas, tennis courts, recreation hall, etc. Barbeque facilities, national park at your doorstep. Call Travelworld 382-3121.

EDELWEISS CHALETS
Luxurious A-frame beach cottages on beautiful Cowichan Lake. Box 83, Youbou, B.C. V0R 3E0. 745-6660.

"A" FRAME CABIN ON Cowichan Lake, sleeps 4. Good swimming. Available for July and August. 112-743-9165.

MODERN COTTAGE LAKE COwichan, safe beach, weekly June-July. 479-6618.

TRAILER FOR RENT, Mountain View Resort, Shawnigan Lake, June 26th to August 25th, 384-3439.

181 TOURIST ACCOMMODATION

COZY COTTAGES AND MODERN units. Daily, weekly and monthly rates. No pets. Malahat Bungalows, 478-3011.

ENGLISH STYLE - BED AND breakfast. Daily, weekly rates available. 595-5411 or 595-2697.

RELAX THIS WEEKEND
Bright, one and two bedroom beach front units. Heated pool. 478-3323.

190 ROOM AND BOARD

LOVELY ACCOMMODATION FOR independent older lady, in South Oak Bay. Close to shopping and bus line, 595-5347.

CRAIGMYLE
Excellent meals, 1 mile from town, daily rates available. 595-5411.

ROOM FOR QUIET MIDDLE-aged working lady, facilities negotiable. Close-in. 595-5937.

BOARD AND ROOM IN QUIET family home for working person. Phone 477-4211, after 4 p.m.

PLEASANT ROOM FOR RENT with board. Male University student or working man. 592-7484.

191 ROOM and BOARD WANTED

ROOM AND BOARD WANTED IN young family home. 382-4679.

193 ROOMS TO RENT

ROOM FOR RENT IN LOVELY seaside character home. Full use of all facilities, including greenhouse, boathouse, modern kitchen. Would suit employed, single, mature young adult. Immediate occupancy, references required, call anytime, after 12. 598-3294.

ONE ROOM WITH KITCHENette, furnished, light, water and heat included, $95 per month. Close to Wellburns. Elderly person only, man or woman. 386-7375.

NICE ROOM, HOT PLATE, fridge, homey atmosphere, $105. 386-6283.

CLEAN LARGE ROOM FOR SINgle working man, 385-1282 or 652-1374.

LARGE, CARPETED, SHARE kitchen, laundry and bath, close in, 658-1158 after 5 p.m.

FURNISHED ROOM TO RENT, Glanford area. Call 479-2445, $100 monthly.

ROOM TO RENT, $100. PHONE before 10 a.m. 382-8717.

LARGE ROOM AND KITCHENette and utilities. Senior. 384-8568.

197 HOUSEKEEPING ROOMS TO RENT

ROCKLAND MANOR. WELL furnished room with private kitchen, quiet house. 595-8295.

YOUNG WORKING PEOPLE TO share house in James Bay. After 5, 383-2622.

FURNISHED ROOM INCLUDES linen and TV, $80; near Vic High. 383-6603.

FAIRFIELD FURNISHED room, share kitchen and bath; $100 per month. 386-4501.

HOUSEKEEPING UNIT, FERNwood area, suit single male. $98. 385-5262.

LARGE FURNISHED FRIDGE, stove, Quadra and Bay, gentlemen, $75. 478-6155 after 6 p.m.

JULY 1ST. $75-$115. FAIRfield or Oak Bay. Chc-mingly furnished rooms for ladies. 479-4353.

FAIRFIELD AREA, PRIVATE, quiet, furnished. 382-0535.

FAIRFIELD, BEDSITTING AND kitchen, $160, 383-8529.

CLEAN, FURNISHED, 2 ROOM unit. Phone after 5 p.m. 598-1144.

ROOM FOR MALE PENSIONER, non-drinker, $80. 1255 Pandora.

197 HOUSEKEEPING ROOMS TO RENT

WALKING DISTANCE TO TOWN. Housekeeping room. Rent $68.48. Available June 1st.
To View Call 384-5830

david burr ltd.
655 Fort St. 384-9335

OAK BAY BORDER
Large bright room in charming older home adjacent to park recreation facilities, and convenient to buses and shopping. 595-0765, 595-5376.

NEWLY RENOVATED
Rooms with bed, table, chairs, hotplate, fridge, carpeted. Utilities included. One block from bus. 384-5605.

FURNISHED ROOM, STOVE, fridge, share bath, in congenial Fairfield home, near park, shopping and laundromat. Suit gentleman, 384-2915, after 12 noon.

$130 PER MONTH, LARGE ROOM facing south, hot plate-oven and fridge, share other facilities, near Jubilee. 595-0152.

CHARACTER HOME IN FAIRfield. One large furnished room, $95. One smaller furnished room, $85. 216 Moss. 477-7050.

$85. OR $105. FAIRFIELD, WALL to wall carpeting, lovely furnished main floor rooms for ladies. 479-4353.

LARGE, CLEAN FURNISHED housekeeping room with kitchenette, all utilities included, close to downtown. 478-0915.

DOWNTOWN, EVERYTHING supplied, stove, fridge; quiet working man or active pensioner. 711 Johnson.

LARGE, MODERN HOUSEKEEPing room. Close to the University. $120. per month. 477-1031 before 6 p.m.

BRIGHT BEDROOM, UTILITIES included, close to town, no pets, $100. 2319 Wark St. 382-5521.

FURNISHED HOUSEKEEPING room, all supplied. 383-2242.

200 APARTMENTS TO RENT UNFURNISHED

WESTMONT
REALTY LTD. 388-4434
PROPERTY MANAGEMENT

REDECORATED SUITES
2 and 3 bedroom suites available immediately. $195 and up. Utilities included. Child welcome. Caretaker 382-6512.

WALKING DISTANCE CITY CENTRE
1 and 2 bedroom suites in new apartment. Child welcome. 384-0132.

FRESH SEA AIR
is what you get living in this deluxe 3 bedroom condo. Situated in Ross Bay. The suites have 5 appliances, controlled entrances and are nicely finished. A must to view at $375 p.m.

LARGE CLEAN SUITES
Situated close to town on bus routes. One bedroom suites from $189 including heat, wall to wall carpets, sun drapes and colored appliances. Caretaker 383-1447.

SPACIOUS
2-bedroom suites close to all amenities. Private entrance and storage area. $205 and up. 388-6892 or 477-8292.
105-920 HILLSIDE AVE.

OLDER FOLKS PREFERRED ASCOT HOUSE
1537 Morrison
By Oak Bay Junction
1 Bedroom
G. floor $160
2 Bedroom
2 nd floor $280
3 Bedroom
Top floor $325
pets, drapes, stoves, frig., elevator. No children or pets. For permission to view phone 598-2411 or ans. service 385-0991 anytime.

Greenbank Designs Ltd.

CASA DEL RIO
1535 JUBILEE AVE.
Available July 1, 1-bedroom top floor, $200.15; 2nd floor, $194; located on quiet street, one block off Richmond Avenue, wall-to-wall carpets, close to shopping centre, hospital and bus service, adults only, Manager, 598-6987.

SPARWOOD
3824 Carey Road 1-bedroom, $215. and bachelor $185, apartments in new building, elevator, drapes, controlled entrance wall to wall carpeting, cable TV, laundry, covered parking, bus stop at door. Please call Manager Victor M. Bol, 479-6297.

HILLSIDE AREA
BETWEEN COOK-QUADRA
AVAILABLE NOW OR JULY 1st
1 bedroom suites, renting from $185 per month.
A bachelor suit is available July 1st for $165 per month. Please call 386-0112. Adults only, no pets.

FAMILY ACCOMMODATION
AVAILABLE IMMEDIATELY
655 Ellery, Esquimalt. Your choice of 1, 2, or 3-bdrm. suites with excellent managers. Phone Mr. and Mrs. Perkins, 382-2942.

OAK BAY. 1-BEDROOM APARTment monthly rent of $168 includes cablevision, laundry and heat. This is a sunny ground floor suite with preference given to mature person; available July 1st, 383-7777.

ESQUIMALT
Two bedroom and one bedroom, good suites, good view, close to Naden and Yarrows, children welcome, small pet. 385-4832 or 385-1047.

AVAILABLE JUNE 1ST, UNFURnished one bedroom, controlled entrances, heat and cable vision, Cook Street area, elderly or mature adults, 384-5416.

SILVERWOOD, 417 QUEBEC. 1-bedroom suite $180, June 1st, modern, balcony, near parliament buildings, quiet block; adults, no pets. 384-9798.

CITY CENTRE
Office and apartment, older quiet block, references. $155-$185. 386-6829, 598-4060.

JENNIFER MANOR
2524 Quadra Street. Two 1-bedroom suites and 2 bachelors, available immediately. 385-1615.

IN ESQUIMALT, CLEAN 1 AND 2 bedroom apartments, carpet, controlled entrance, balcony, heat and cable. 386-0939.

HILLSIDE AND GRAHAM, 1 AND 2-bedroom suites, wall to wall, no pets; available June 1st, 386-2871 or 382-9995.

1 BEDROOM IN QUIET, WELL kept block, bus at door. Reasonable rent. Sir John Franklin, 3287 Quadra St. 386-0561.

COZY UPSTAIRS SUITE, INTEResting home near beach, park, quiet single woman or couple. 382-6872.

LARGE, BRIGHT, SUNNY upper duplex, available July 1st small pets welcome, $195 all inclusive. Phone 592-9083.

CONDOMINIUM TWO BEDROOM suite across from Beacon Hill Park, rent $325. 384-1361.

1-BEDROOM APARTMENT, Langford area, $178. No children or pets. Phone 478-3353.

TWO-BEDROOM CONDOMINIUM, 642 Admirals Road, $225 per month. To view 595-7284.

JUBILEE AREA — 1-BEDROOM character suite, no pets. $175. 477-7150.

ONE BEDROOM SUITE, $170, bachelor suite, $153, Heat, cable included. Quiet building. 479-5205.

1-BEDROOM, SUITE, $200. INcluding all utilities, close to town, 384-9206.

ESQUIMALT — 1 BEDROOM, $150. 2 bedroom, $250. Phone 388-6474.

200 APARTMENTS TO RENT UNFURNISHED

# RENT TO WIN $1500 Cash

Every Month You Stay With "YOUR PLACE" APARTMENTS

Rent an apartment from us and you can win $1500.00 each month you stay during our "WIN '78" promotion. In addition to the opportunity to "WIN '78" you could draw additional bonuses of $50, $100 and $250 each month.

HERE ARE YOUR CHANCES

Each month your rent receipt will be placed in draw to take place on or about the 5th day of the month. The maximum number of entries will not exceed 665. All "WIN '78" recipients must correctly answer a skill-testing question.

VICTORIA
335 ST. JAMES
Mr. and Mrs. Anderson 386-0847
1939 LEE
Mr. and Mrs. Kipperson 595-3261
1022 PANDORA
Mr. and Mrs. Tremblay 384-6436
1044 BALMORAL
Mr. and Mrs. Watt 386-0923
1720 COOK
Mr. and Mrs. Watt 386-0923
2530 WARK
Mr. and Mrs. Graves 385-8832
1366 HILLSIDE
Mrs. Volk 388-6234

SAANICH
4036 QUADRA
Mr. and Mrs. McGougan 479-9549
4038 QUADRA
Mr. and Mrs. W. Harris 479-5688
1000 McKENZIE
Mr. and Mrs. Darling 479-0119
984 McKENZIE
Mr. Bridge 479-5754

ESQUIMALT
630 HEAD
Mr. and Mrs. McCallen 386-0083

FOR PERSONAL TRANSPORTATION

# TO VIEW

Call 388-7324 For Appointment At Your Convenience

# YOUR PLACE

Management Ltd.
1720 Cook
388-7324

# CHILDREN WELCOME ONE SMALL PET

One Month Free Rent

Large, 2-bedroom suite. New building, 859 Carrie Street, Esquimalt. For further information please call Office 384-9793.

# TARA PLACE

1037 VIEW ST.

# Now Renting

FOR JULY 1ST OCCUPANCY
138 well designed bachelor suites, ideally located downtown area. Balconies, underground parking, 4-pce. bathrooms, laundry facilities, color appliances. Enquire now, 386-4844 days, 385-3815 eves.

ATTRACTIVE MODERN SUITES

1—THE QUALITERRA COURT—804 Esquimalt Rd. — has large 2 and 3-BR suites where children are welcome. Contact Mr. Graham, 385-9188.
2—THE HAIDA COURT — 803 Esquimalt Rd. — has 1 and 2-BR suites available now at reasonable rents. Please contact Mr. Stuart, 388-9893.
Complete Property Management
(A Div. of D. F. Hanley & Associates Ltd.)

# CHILDREN WELCOME

2 BED. $225
DOWLER MANOR
2549 Dowler
Res. Man. 384-7792

HILLSIDE-QUADRA
$190.00 Just re-decorated top to bottom. 1 bedroom facing south. Available immediately.
JACK MEARS
OAK BAY REALTY LTD.
RENTAL DEPARTMENT
598-3321

ROCKHEIGHTS VILLA
Esquimalt. Large 2 bedrooms and 1 bedroom, coloured appliances, parking, controlled entrance, cablevision, elevator, indoor-heated pool, children welcome; $247 per month, available immediately. Resident manager, 388-5320 or 384-3738.

1 BDRM., $185
2 BDRM., $198
AVAILABLE JUNE 1ST
879 ESQUIMALT RD.
Heat, cable and parking included. Resident manager, 388-5736.

IN OLDER HOME, BASEMENT suite, 3 bedrooms, living room, kitchen, sunporch, bathroom; $160 per month including all utilities, available July 1st. Contact Anglo-Canadian Real Estate and Management, 386-8855.

CLEAN SUNNY, BRIGHT apartment, Burnside-Harriet, shopping across street, bus route in front. Water, cable and controlled entrance, wall-to-wall carpet, and sundeck. $190. 385-5511, 386-7891.

NICELY DECORATED 2 BEDrooms, den, 1½ baths, kitchen, dining and living room. Four appliances and lots of storage. All on 2 levels. Close to schools, shopping and bus. $350. 386-0744.

2 BEDROOM CONDOMINIUM AT Burnside and Tillicum with pool, fridge, stove, close to shopping centre, buses and school. Available immediately $225 per month. 479-1393, 477-1948.

LARGE 1-BDRM $192
Shelbourne area, walk to stores, bus. Cablevision, carpets, controlled entrance, etc. Free parking. Quiet adult block. No pets. July 1st, 385-0297, 477-4358.

CHARACTER 1-BEDROOM, $159. Near Jubilee Hospital and walking distance to town. Includes heat, fridge, stove, bathroom, wall to wall, laundry facilities. 598-1145.

3-BEDROOM, STOVE, FRIDGE heat included, close to everything, $240. 479-3570.

200 APARTMENTS TO RENT UNFURNISHED

# WINDSOR COURT APTS.

252-254-258 Gorge Rd. E.

WISHES TO INVITE YOU TO VIEW OUR SPACIOUS APTS. AND RECREATION FACILITES.

Our 3 Resident Managers will be only to glad to show you all facets of the complex.

1-bedroom suite from $195.00
2-bedroom suite from $255.00
Bachelor $175.00
Includes use of 50' indoor swimming pool — saunas — swirlpool — squash court — tennis court — universal gym.

Heat included.
Adults only. No pets.
For further information, appointments or viewing of display suite please call Resident Managers anytime.

Mr. and Mrs. Hand — 383-5059
Mr. and Mrs. Noad — 383-0509
Mr. and Mrs. Pepperall — 384-6305
or Mr. John Johnston 386-3692
Office Mon.-Fri. 388-4555

McArthur Park Estates

# OPEN HOUSE

# Orangewood Manor

4026 Quadra

ATTRACTIVE 2 BEDRM SUITES FOR IMMEDIATE OCCUPANCY

ENJOY OUR MANY FEATURES
—Fully broadloomed suites
—Equipped workshop
—Beautiful sunny indoor pool
—Roof-garden with a view

HANDY LOCATION
—On a downtown bus route
—Convenient to all main roads
—Shopping close by

Open for Viewing Daily
Call Res. Manager, Suite 208 479-3223
or Rental Office, 479-1460 CONCORD

BROWN BROS. on LANSHARD
"People Helping People"

NEW

# THE CHARLES DICKENS

Colwood, VICTORIA

Spring is here, and what could be a nicer change than a bright new suite on the Gorge waterfront. Situated beside a parklike setting, yet only a few minutes to downtown and major shopping areas. The bus stops almost at your door. Priced to rent with heat included:

One bedroom from $203
Two bedroom from $285

See our resident manager for a special move in bonus. Please call 386-6448 or Brown Bros. Agencies at 385-8771.

# VILLAGE GREEN APTS.

383-1912
386-9933

We have bachelor, 1 and 2 bedroom apartments and townhouses available for your immediate occupancy. Manager's office Ste. 213-122 Menzies.

PRINCESS LOUISE
310 ROBERTS
CHILD WELCOME
Large, bright, one-bedroom apartment, reasonable rent, good bus route, heat, hot water, cablevision, parking, fridge, stove, drapes, wall-to-wall included. Phone: 478-5550 or 384-5320.

# Sansar Apts.

1140 Hillside

1 and 2-Bdr. suites, $195-$260. Clean, modern, 7 mins. to downtown, convenient bus stops by the door. Phone manager, 385-0456.

UPPER FORT ST. AREA
Available now or June 1st, a very nice 1-bedroom suite renting for only $196 per month. This is a very quiet building in a very convenient location. Please call 598-8607. Adults only, no pets.

ELDON PLACE
Now offering $50 moving-in bonus. Bachelor to 3 bedroom, heat, hot water and cablevision, heated pool, swirlpool and dry sauna, also games room. Near Woolco and Woodward's. Call 386-0614.

ESQUIMALT, 2 WEEKS FREE rent, 2 bedroom in modern apt. block, indoor heated pool, intercom, heating, cable included; available immediately, children welcome, $247 per month. 388-5320 or 384-3738.

BACHELOR SUITE, UPPER LINden, upstairs bedsitting room, kitchen, bathroom, TV, $120; suitable active, retired lady. References, 383-0147.

SEMI-WATERFRONT, LARGE 2-bedroom suite, newly decorated, adult building, rent $252, tenant pays own utilities, phone 386-6806.

FOR RENT, LARGE 3-ROOM suite, lower floor, carpeted, heat and water, $195; bus stop one block, 479-6930 anytime.

OAK BAY BORDER. 1-BEDROOM basement suite. Private entrance. Utilities included. Laundry facilities. $150, 592-4222.

FAIRFIELD QUIET ADULT building, 1 bedroom with fireplace, $247. 656-6860.

200 APARTMENTS TO FURNITURE TO RENT

# F. W. Staples

(Division of Halycon Realty Ltd.)

# 388-4243

SHOP FROM OUR CATALOGUE OF BRAND NEW APARTMENT BUILDINGS

Need a ride?
We are available any time

WHITECAP MANOR
343 Simcoe — 388-7854
Brand new apartment building on a very quiet street. Only two blocks from the James Bay shopping mall. Large, bright bachelors and bedroom suites, with deluxe kitchen and large balconies. Some of the suites even have ocean views.

INVERNESS MANOR
960 Inverness — 385-5292
Quiet country setting yet in the city. One-and two-BR apts. in this new building which looks over our city. Three blocks from Mayfair centre and only a 10-minute direct ride to downtown.

DUNDAS MANOR
404 Dundas — 383-4547
"Do you want" a one-BR top-floor suite in Vic West. Only 10 minutes ride to downtown, quiet building on a small dead-end street. Call us right now to view.

QUEENSTON MANOR
107 Queens — 388-4380
Large bachelors and 1-BR available with all papered featured walls, broadloom, drapes, colored appliances, elevator. Quiet, smaller, controlled entrance building, and only 5 minutes to downtown.

THE DONEGAL
2593 Dowler Pl. — 383-2537
Quite a bargain for the price, Large 1-BR units, featuring full carpeting, all drapes, great appliances, elevator, free parking. Large balconies and only 5 minutes to downtown.

BRAEMORE MANOR
1118 Balmoral — 385-5248
Top floor, corner one-BR suite with all the features of above building on small quiet dead-end street. Shopping around the corner and only a 10-minute walk to downtown. Why use a car?

THE TREE HOUSE
1229 Pandora — 388-4243
This 1-BR apt. is the last unit in an architecturally-designated building, is color co-ordinated and is available now. Wallpapered, appliances, etc, etc, etc., are standard features. Walk to work. Really, it's good exercise.

PRINCE ALBERT MANOR
1025 Kings — 388-5716
Top floor bach and 1-BR are available with all features available necessary to live like a "King" or "Queen." Two minutes to shopping and a 10-minute ride to downtown. Don't miss seeing this quiet building just a block away from all shopping facilities.

ROYAL GRAHAM
2648 Graham — 382-2881
Why guess how your furniture will look? Visit our display suite. Comfortable suites in this well-cared-for new building close to shopping and near a direct bus route to downtown. You can't go wrong.

Office Hours:
388-4243
After: 384-5827
477-9177
WE ARE AVAILABLE ANYTIME

BEACON HILL PLAZA
151 St. Andrew's, 140 Douglas
Beacon and Simcoe
Across from Beautiful
Beacon Hill Park
—woodburning fireplaces
—penthouses with lofts
—private gardens with generous patios, cedar trellis, arbors
—spectacular views of ocean, mountains, harbour, parliament buildings and park
—live in Victoria's finest apartments), close to ocean waterfront and downtown shops, across from beautiful
Beacon Hill Park
ADULT ORIENTED
BY APPOINTMENT 384-5242

# SEAFORTH NOW RENTING

Townhouse units and Penthouse suites available now. Renting from $305-$400. UP TO 2 MONTHS FREE RENT IN THE YEAR PROVIDING YOU RENT BEFORE AUGUST 1ST. Amenities include: Controlled underground parking, fridge, stove, washer and dryer.
547-549 ESQUIMALT RD.
Manager: Suite 10. Phone 384-7735 or 9-5 weekdays 388-4232.

Waterfront Suites Reasonable Rents

Located on a quiet dead-end road, features indoor pool, sauna, some covered parking, heat and cablevision included in rent. Sorry, no pets. One and two-bedroom suites available. Call resident manager, 385-4022 or Realsan Properties Ltd., 388-6454.

1 BDRM., $205
350 LINDEN
Just a few blocks from Beacon Hill Park and Cook St. shopping area. New block. Available July 1. For appt. to view phone Res. Mgr. M. and Mrs. Patterson, 385-0742.

LORD STANLEY MANOR
1-bedroom suite available July 1. Bachelor available now. Adult only. For appointment, 595-4128.

200 APARTMENTS TO RENT UNFURNISHED

BROWN BROS. on LANSHARD
"People Helping People"

# PRESENTING THE PRINCE CHARLES

(215, 217, 219, 221 Gorge Road East)

This brand new development offers you a choice of four separate buildings designed for your living comfort.

Situated in the quietness of the Gorge Waterway, yet only a few minutes from town and major shopping areas. Bus stop direct to town just a short distance from your door.

Waterfront suites present a magnificent view of the Gorge waters.

Do you own a small pet? We have a special pet lease to accommodate you.

Open daily for viewing, please see resident manager or call 382-8857.

Bachelor suites from $160.00.
One bedroom suites from $190.00.
Two bedroom suites from $260.00.

For further information please call Brown Bros. Agencies at 385-8771.

LORD ESSEX
240 Simcoe Street 382-1082
$212.25 1 bedroom suite
$210.00 1 Bedroom suite
$244.25 2 Bedroom suite
$255.00 2 Bedroom suite
Sawna, Swirl Pool and heat included

LADY ESSEX
270 Simcoe Street 382-1082
$200.00-$217.70 1 Bedroom suites
$254.00 -$257.00 2 Bedroom suites

OAKMOUNT COURT
1341 Hillside Avenue 384-1622
$171.40 1 Bedroom suite
$213.28 2 Bedroom suite
$234.21-$238.00 2 Bedroom suites
For further information call: BROWN BROS. AGENCIES LTD. 385-8771 (anytime)

# FREE

ONE MONTH
Rent Includes Hot Water and Heating

Quiet established, near new block, 843 Craigflower. 1 and 2-bedroom suites. Adults only, no pets. Sauna and pool table, table tennis. On bus route. Close to shopping. For information call Res. manager, 385-4132; Office 384-9793.

OCEAN PINES
1987 Kaitasin Rd., Sooke, B.C.
FOR RENT
4-plex living in attractive landscaped setting on shore of Sooke harbour.
—living room with fireplace
—2 bedrooms
—full bathroom
—kitchen with fridge and stove
—wall-to-wall carpeting throughout
If interested, tenant can apply part of rent to future purchase.
NO PETS
INFORMATION — 642-3053

# FREE RENT FOR JUNE

—Children welcome
—Convenient location
—2 bedrooms, $225

DOWLER MANOR
Res. Man. 384-7792

GORDON HEAD TOWNHOUSES
Available immediately, spacious, 2 and 3-bedrooms, private patio, 1½ baths, finished rec. room, washer and dryer, minutes from school and shopping. Family oriented living, no pets, 1-year lease. Professionally managed by Edgecombe Properties. $300 - $340. 477-5422 anytime.

LARGE and LUXURIOUS
2-bedroom condominium for rent in Gordon Head area. 2-full 4-pc. bathrooms and kitchen with eating area. Children welcome. $325. For further information please call 384-1101 or 477-8646.
TOD HACKETT CONSTRUCTION LTD.

McKENZIE WOOD
Featuring extra space in the halls and patios and apartments, plus 100 per cent covered parking ($7 and $10) — also uncovered parking free — elevator, quiet, dignity. Available now — 4½ rms — 2 bdrms, $270. and 4½ roms (1 bdrm, plus den) $237. Dickie Agencies Ltd. (479-0444 Res. Mgr.) downtown office 382-4312.

BEACON HILL PLAZA
151 St. Andrew's, 140 Douglas
Beacon and Simcoe
Across from Beautiful
Beacon Hill Park
—woodburning fireplaces
—penthouses with lofts
—private gardens with generous patios, cedar trellis, arbors
—spectacular views of ocean, mountains, harbour, parliament buildings and park
—live in Victoria's finest apartments), close to ocean waterfront and downtown shops, across from beautiful
Beacon Hill Park
ADULT ORIENTED
BY APPOINTMENT 384-5242

# SEAFORTH NOW RENTING

Townhouse units and Penthouse suites available now. Renting from $305-$400. UP TO 2 MONTHS FREE RENT IN THE YEAR PROVIDING YOU RENT BEFORE AUGUST 1ST. Amenities include: Controlled underground parking, fridge, stove, washer and dryer.
547-549 ESQUIMALT RD.
Manager: Suite 10. Phone 384-7735 or 9-5 weekdays 388-4232.

Waterfront Suites Reasonable Rents

Located on a quiet dead-end road, features indoor pool, sauna, some covered parking, heat and cablevision included in rent. Sorry, no pets. One and two-bedroom suites available. Call resident manager, 385-4022 or Realsan Properties Ltd., 388-6454.

1 BDRM., $205
350 LINDEN
Just a few blocks from Beacon Hill Park and Cook St. shopping area. New block. Available July 1. For appt. to view phone Res. Mgr. M. and Mrs. Patterson, 385-0742.

LORD STANLEY MANOR
1-bedroom suite available July 1. Bachelor available now. Adult only. For appointment, 595-4128.

200 APARTMENTS TO RENT UNFURNISHED

# STOP

Looking for a new, clean building with the best rates in town? Compare us! Five minutes from town on bus route, Children welcome. Included in rent is your parking, water, and most importantly heat (saving you approx. $30.00 per mo.). Also, ask about our lease plan.

TWO CHOICE CORNER SUITES AVAILABLE WHILE THEY LAST!!

# VIEW TODAY

Craigflower House
899 CRAIGFLOWER
Call 384-1101, 385-7389
TOD HACKETT Construction Ltd.

ESQUIMALT NADEN AREA
1-BDRM., $182-$215
2-BDRM., $250-$265
BACHELOR, $168-$180

Many view and corner suites. Rent includes heat, water, cablevision, parking, appliances, sauna, swirlpool, drapes, carpeting. Controlled entrance, elevator. Phone 386-6652. 1340 Sussex.

SOOKE $165

Now available, 1-bedroom unfurnished apt. with fridge, and stove. Close to Sooke Basin with public beach access near by. OR $185 FURNISHED. Available immediately. References required. SOOKE REALTY LTD. 642-5426.

PANDORA HEIGHTS
1220 PANDORA AVE.
Large luxurious 2-bedroom suite, wood burning fireplace, large private balcony, 3 blocks from downtown, adult oriented. Available immediately. 384-1038 or 382-2012.

1-2 BEDROOM, QUIET, CLEAN, well controlled building, elevator and laundry facilities, drapes, carpet, stove, fridge, storage, balcony, cablevision, heat, water, parking; close to shopping centre, bus, parks, Esq. Senior Citizens Centre. Adults only; no pets. 382-2221.

LARGE DELUXE 1-BEDROOM condo., available immediately in quiet University area, rent has been reduced $50 per month to the right people who will take excellent care of this immaculate unit. Sauna, swirlpool, etc. $245 per month, 477-8491.

NEW $249
Central location, 2 bedrooms, 1½ baths, covered parking.
VILLA LISA
1116 Queens
Res. Man. 386-3646

CATHERINE COURT
922 GORGE RD. WEST
Bachelor suite, lovely view, quiet adult block. Suit mature older person. $130 including heat, cable, rugs, and drapes. 479-6761.

VICTORIAN APT.
2111 SPRING RD.
2-bedroom $200; 1-BR from $160. Parent with child welcome. Res. Mgr., 383-6989.

COLUMBIA APARTMENTS, 850 Admirals Rd., available July 1st. Spacious 3-bedroom suite $255, 2-bedroom $200, 1-bedroom $170; children welcome. 382-5811, 388-7651.

DOWNTOWN AREA
Bright, one-bedroom, modern apartment, $182, includes cable, heat, parking, balcony. 652-2815, or 382-4173. Adults.

MODERN 1 BEDROOM, BEACON Hill Park, $185.93, all tenants senior retired people who enjoy a quiet well kept home. June 15th occupancy, reply Victoria Press Box 148.

YORK MANOR
James Bay bachelor and 1-bedroom, swirl pool, parking, laundry, heat cable, newer building. Phone resident manager: 388-7226.

1-BEDROOM APARTMENT available now, older building with character, close to Oak Bay Village, bus stop at door, quiet mature person preferred; $197.95 per month. 598-4029.

OAKRIDGE HOUSE
2646 Cook St., available now, clean 1 or 2 large bedroom suites. Heat, hot water, cablevision, controlled entrance, parking included. Call 388-7974 or 382-0271.

AVAILABLE JULY 1ST, 2 BEDroom ground floor apartment with front free fridge, $211. Pacific Shores, well kept building in Oak Bay area. Sorry no pets. 386-2111, local 31.

$177 PER MONTH
1 bedroom apartment suite, available now, heat, cable and parking included. No pets, no children. 944 Tattersall Drive, close to Woolco. 478-9123, 385-2078.

SHORELINE APARTMENTS
Available June 1st, bright 2nd floor one bedroom suite, quiet adult block, no pets. $175 including heat, cable and carport, 105 Island Highway, 479-6761.

COOK-FAIRFIELD
In older house, 1-bedroom, living room, bathroom and kitchen apartment. Rent $175. Available immediately. Contact Anglo Canadian Real Estate Management, 386-8855.

NEAR DOWNTOWN, AVAILABLE now, 2315 Dowler at Queens, 1 bedroom, $185; bachelor, $165. Small, quiet building, elevator, parking, guest room. To view 478-6354.

CROFT ST. 2-BEDROOM ground floor condominium, close to beach and shops, children accepted. Available June 1st. $255. 598-5763.

LARGE TWO-BEDROOM NEWLY decorated and carpeted, laundry room, heat included, children welcome, Burnside-Tillicum, $250. Call Realspan Properties Ltd., 388-6454.

2-BEDROOM SUITE, DRAPES, fridge, stove, cablevision and heat. 5 minutes from downtown. Bus stop at door. $230. 478-0225, 384-6383.

Modern 1-bedroom apts., $199; $192; $186 per month. 975 Balmoral, 384-0307.

ONE-BEDROOM SUITE; HEAT, water, cable included. Esquimalt, $155. Single for $65. 479-9402, 384-5002.

SIDNEY
Pleasant one bedroom apartment, $204. Adults only. Manager 656-4838.

ONE-BEDROOM CONDOMINIUM beside Beacon Hill Park. Heated pool, whirl pool, heat included. $250 after 6 p.m. 386-1550, 386-9479.

CITY CENTRE
Reduced rent for couple to assist in small apartment. 598-4052 evenings.

TWO AND THREE BEDROOMS for June 1st. One and two children accepted, no dogs. Call between 9 a.m.-5 p.m. 382-0722.

BACHELOR SUITE, $115 PER month including utilities, share bathroom, available immediately. 384-1306, 384-2772.

JAMES BAY DELUXE. SPAcious two bedroom suites, all amenities, $450 per month, and up. 592-6816.

In new condominium, on QUIET cul-de-sac. Luxurious 2 bedrooms, 2 baths, near shopping, recreation, parks. $310; 382-5211.

2 BEDROOM BASEMENT SUITE for rent $200 includes utilities. 384-7445.

MODERN 1 BEDROOM, CLOSE to town, heat included, June 1st, also caretaker suite, 479-9522.

TWO BEDROOM, 235 COOK ST., $200 per month, adults only, no pets. 477-4480.

2-ROOM SUITE. $195 MONTHLY includes heat and hydro. 1388 Beadle. 595-121.

BACHELOR SUITE, $166 INcludes all utilities; Pandora-Fernwood area. 386-0015.

1-BEDROOM APT., PEMBROKE St., $170; no pets. 383-0130.

200 APARTMENTS TO RENT UNFURNISHED

BROWN BROS. on LANSHARD
"People Helping People"

FIRST CHOICE IN APARTMENT RENTALS

BACHELOR APTS.
$151.25—Antrim Court, 2310 Quadra St.
$153.00-$157.00—Greenleaves Apts., 2523 Wark St.
$140.00-$145.00—Montana Apts., 1010 Empress St.
$160.00—The Prince Charles Apts., 215, 217, 219, 221 Gorge Road East. 382-8857.
$159.00—Skyline Gorge Apts., 2925 Qu'Appelle St.

1 BEDROOM SUITES
$178.81-$181.25—Antrim Court, 2310 Quadra St.
$190.00-$215.00—Barrington Manor, 2174 Cadboro Bay Rd.
$185.00-$190.00—Blackwood Manor, 2664 Blackwood St.
$195.00-$225.00—Campus Court, 1631-1641 McKenzie Ave. tennis courts.
$225.00-230.00—Caprice Apts., 429 Linden Ave.
$210.00-$230.00—Chamberlain Walk, 1841 Oak Bay Ave.
$208.00-$217.50—The Charles Dickens, 243 Gorge Rd. East.
$195.00—Continental House, 464 Lampson St.
$192.07-$210.65—Don Quadra, 3244 Quadra St. 388-5740.
$140.00-$190.00—Ellery Apts., 837 Ellery St. Child welcome.
$185.00-$220.00— Gordreau Apts., 129, 131, 135 Gorge Rd. East. sauna, swirlpool.
$175.00-$179.00—Greenleaves Apts., 2523 Wark St.
$168.00—Groton Manor, 550 Quadra St.
$195.00-$210.00— Highlander Apts., 2151 Haultain St.
$176.25—London Flats, 1321 Broad St.
$200.00-$217.50—Lady Essex, 270 Simcoe St.
$210.00

## 200 APARTMENTS TO RENT UNFURNISHED

W-88-B BROWN BROS. on LANSHARD

"People Helping People"

FIRST CHOICE IN APARTMENT RENTALS

### REDWOOD PARK
(155, 157 Gorge Rd. E.)

Want to make a change? Tired of the same old place? Why not make your spring move to a bright, fresh suite in Redwood Park featuring a full-sized swimming pool, sauna, covered parking, and sundecks? Available immediately, one and two-bedroom suites from $208.00 and $285.00, heat included. Please call 382-6407.

### ELLERY APTS.
837 Ellery St.

One of our best apartment dollar values priced from $225.00 for two-bedroom suite, and from $190.00 for a one-bedroom suite. Heat included. Children welcome. For appointment to view please call resident manager 386-0045.

### CAMPUS COURT
1631-1641 McKenzie Ave.

Something just a little different, a little nicer than the ordinary. Situated in the University District close to all shopping and on bus route. Covered parking available, and for your enjoyment a tennis court.

One bedroom from $195.00
Two bedroom $300.00
To view please call 721-5062

### GORDREAU APTS.
129, 131, 135 Gorge Rd. E.

Enjoy the quiet of the Gorge waters while you enjoy a swim in the beautiful full size pool, or relax in the swirl pool and sauna. The suites are large with a full sized balcony. Price to rent from $190.00 for one bedrooms and from $235.00 for two bedrooms. For appointment to view please call 382-0981, 383-6436 or 383-0530. Further information call Brown Bros. Agencies Ltd. at 385-8771.

### MANCHESTER COURT
565 Manchester Road

Quiet area just off the Gorge. Close to downtown and major shopping areas. Very large suites, heat included. Dishwashers in all two bedroom suites. Priced to rent one bedrooms from: $205.00. Two bedrooms from: $270.00.

Please call resident manager at 382-7874.

### VILLAGE OAKS
(2125 Oak Bay Avenue)

Quality construction throughout. Locate close to the village shopping area. Two and three-bedroom suites priced to rent from $390.00. Sorry, adults only, no children or pets.

For further information contact Brown Bros. Agencies at 385-8771

For further information please call Brown Bros. Agencies at 385-8771.

### UNDER NEW MANAGEMENT NEWTON GARDENS VILLAGE APTS.
1738 NEWTON ST.

Adult and family complex with pool and playground areas, some suites carpeted others hardwood floors.

1 BEDROOM FROM $190
2 BEDROOM FROM $220
3 BEDROOM FROM $260
PHONE 592-7669

### OAKVIEW MANOR
3420 Quadra St. 386-6574

One-Bedroom from $190.00
Two-Bedroom from $265.00

Heat and outside parking included. $50 off 1st month's rent.

P. R. BROWN & SONS LTD.
762 Fort St. 385-3435

### WATERFRONT
Christie Point Apartments. Admirals Rd. and Craigflower. 2-bedroom apartments in parkline surroundings all with a view. Swimming pool, boat dock and game room. Pets, this is a bird sanctuary. Rents from $230. Includes heat, drapes and cable TV. 385-0644.

### 1 BDRM., $180
AVAILABLE IMMEDIATELY

### 2 BDRM., $265
AVAILABLE JUNE 15
1037-WYCHBURY

New block, quiet street. Resident Manager 388-4259

### SOUTHERLAND HOUSE
69 WEST BURNSIDE

Bright 1-bedrm apt. available July 1. w-w, sundeck, controlled entrance, close to shops, on bus line.
DAYS 388-5454
EVES. 383-1770

### NORTH HILL
1 and 2 bedroom suites available. Resident Manger, 385-9398, 971 Market St.

OAK BAY-WATERFRONT

Deluxe 1800 square foot suite in adult building. Two bedrooms plus den, fireplace, dishwasher, swimming pool, etc. 598-6492 or 388-6652.

OAK BAY-2 BEDROOM CHARACTER suite, excellent location to beach, Rec Centre, shopping, view. Large kitchen and bath. Washer-dryer. Two fireplaces. Suitable for 2 responsible working people. $375. monthly includes heat. 595-2367.

FAMILY AND PETS
WASHER AND DRYER
3 BEDROOMS

$275-$350. Townhouse and condos. 2 baths, wall - to - wall, curtains, schools and rec centre. 383-4568.

LANGFORD

Bachelor apartment in a smaller apartment block, newly renovated, some utilities paid. Available immediately, $159 per month. 478-5248.

BEACON LODGE, STUDIO, near park and sea, very pleasant quiet building, for older person, available now, $120. 383-9969, 384-9446.

SENIOR CITIZENS

Marrion Gardens, Oak Bay, bachelor handicap suite, close to shops, bus reasonable rents. For information call 592-2231.

CLOSE TO TOWN, CABLEVISION and heat included, 1 and 2 bedrooms, $182-$220, for quiet mature person, 479-6171.

VIC HIGH, LARGE 1 BEDROOM suite, clean, in side by side 4 plex, $160, 595-1117.

AVAILABLE IMMEDIATELY, 1 large bedroom suite, 384-2021 day, 658-8246 evenings.

LARGE 2 BEDROOM, GROUND floor, 4 plex apartment, $210 a month. Available now. 382-1703.

JUBILEE, 5 MINUTE WALK. Quiet building, street. 1 bedroom, $190. 595-3583.

EXECUTIVE LIVING!! Large 1-bedroom, convenient location, all amenities. 595-5141.

ONE BEDROOM SUITE IN house — 1006 Bay St. $150. 658-5918 evenings 384-7525 days.

OAK BAY, 2 BEDROOM CONdominium, $325. Call 388-6474.

## 200 APARTMENTS TO RENT UNFURNISHED

SEASPRAY PROPERTIES LTD./ REALTOR
1911 QUADRA ST.
386-3124
(24 Hrs.)

OPEN TO VIEW
12-4 P.M. DAILY

### "PARK WEST MANOR"
55 Bay St.
383-7703

Lrg. Apts., water views, exercise rm., sauna. On the park.
CHILDREN WELCOME
1-Bdrm. from $200
2-Bdrm. from $245
3-Bdrm. from $290

### "QUADRA TERRACE"
902 Caledonia Ave.
382-0760

Deluxe Units, heat incl., sauna. Close to town, lrg. balc.
1-bdrm. from $208

### "FINLAYSON PLACE"
3142 Cedar Hill Rd.
595-6040

Unique layouts bubble windows, roof deck. Close to golf course and major shopping center. Dishwasher incl.
Bach. from $175
1-Bdrm. from $215
2-Bdrm. from $270

### "HILTON HOUSE"
790 Dominion Rd.
386-4146

"CHILDREN AND PETS WELCOME"

Lge. deluxe, suites, w-w, drapes and appl., FREE parking.
1-Bdrm. at $180

### "HARBOUR VIEW MANOR"
925 Esquimalt Rd.
384-0736

HEAT, CABLE, PARKING incl. Excellent suites, some with water view.
1-Bdrm. from $193

### "SOMMERSET PLACE"
1180 Fort St.
388-9738

"INTOWN LIVING AT ITS BEST" Comfortable suites, deluxe appl. Skylights, vaulted ceilings, ample storage. Also, personal 15'x20' Workshop avail. at a minimal monthly cost.
1-Bdrm. from $190

### "GREENWOOD MANOR"
1255 Verdier Ave.
(Brentwood)
652-1524

New, well landscaped 2-Storey Bldg. Close to shopping, post office, Lrg. suites, deluxe colored appl., controled entr., laundry facilities.
2-Bdrm. from $240

### "E. G. PRIOR APTS."
2622 Prior St.
384-5335

"PRICED TO RENT" hot water heat incl, lrg. suites, deluxe appl. Parking incl.
1-Bdrm. from $170
2-Bdrm. from $253

### 1015 KINGS RD.
at Quadra
388-9982

Lrg. Suites with top quality broadloom, deluxe appl. Dedorative curtains. Close to "Disco Center". Buses at your front door.
1 Bdrm. from $190

### "1333"
PANDORA AT FERNWOOD
384-0944

W-W shag, deluxe colored appl. Controlled entrance, close to town. Excellent bus routes.
Lrg. Bach. at $165 and $195

### "PANDALE PLACE"
1368 Pandora
384-0550

"CHILDREN WELCOME" In this Top Quality Bldg. Controlled Entr. Lrge. Laundry facilities. Suites are lrg.
1-Bdrm. from $205
2-Bdrm. from $260

2902 WASHINGTON
off Gorge Rd.
386-2535

"ON THE WATER" Lrg. 1-Bdrm. on Top floor avail. June 1st at $210 per mth. Adult Bldg. No pets.

### "CENTRAL VIEW MANOR"
1147 View St.
383-8824

NEW bldg. on a QUIET st. Lrg. units with quality broadloom and decorative drapes. Great view of downtown. Adult bldg. No pets.
Bach. from $180
1-Bdrm. from $195

### "SUNNY LANE"
3255 Quadra St.
383-9931

"JUST OPENED" Well insulated Bldg., Thermopane Windows, Loads of Parking, Storage Area. "QUALITY AT ITS BEST"
1-Bdrm. from $200
2-Bdrm. from $250

### DUPLEXES
3-Bdrm. SxS Duplexes — Located in the Langford and Sooke Area at $300 per mth. For appointment to view call

386-3124

OFFICE HOURS
MON.-SAT. 9-5
FRIDAY, TIL 8
386-3124 (24 Hrs.)

### Laurel Point
LUXURY 2-BDRM. APARTMENTS, 2 BATHROOMS, WASHER AND DRYER IN APARTMENT, PANORAMIC HARBOUR VIEW, ELEGANT SURROUNDINGS IN A SECURE COMFORTABLE BUILDING, POOL AND SUANA, LOCKED PARKING GARAGE. $525 - $600 MO. TO VIEW CALL REALSPAN PROPERTIES LTD. 388-6454.

AVAILABLE NOW AND JULY 1st
1-Bed. Ste. at $165
2-Bed. Ste. at $235

These suites located in a very quiet building especially suited to senior adults. Building is on transportation and opposite Shopping Centre. Call 382-0625. No pets. Adults only.

### FORT—PANDORA
Walking distance to town. Mature adults only. No pets or children please. 1 bedrooms from $190. 2 bedrooms from $260. 598-2394.

Kilmarnock Holdings Ltd.

### Carnarvon Manor
1243 BAY ST.
1-BEDRM. SUITES
Indoor Pool
Sauna
$193-$200
383-3974 or 384-8528

QUINTRO MANOR

2800 Quadra. Large, clean, 1 or 2 bedroom suites, June 1st. Cablevision, parking, heat, hot water, controlled entrance, elevator included. Call after 3 p.m. 382-0271.

COOK AND BAY AREA. SPACIOUS 1 bedroom at $182, heat, hot water, cablevision, parking included, adults only, no pets, please call 384-5854.

MODERN ONE BEDROOM park-like setting, off Old Esquimalt Rd. Heat, cablevision and parking. Mature adults only. Sorry no pets. 383-3239.

6-MILE MOTEL, 497 ISLAND Highway, units to rent with fridge and range, light and heat provided, $145-$165. 478-8198.

VERY CLEAN 3-BEDROOM suite in older home near Jubilee Hospital. One child welcome. Rent $300 including heat. Phone 595-1902.

### THE SENTINEL
In Esquimalt for that better apartment. 385-1249. 2-bedroom suites available.

AVAILABLE JUNE 1ST, 1 BEDroom $160, bachelor $146; including heat and cable. 384-7924, 384-2772.

3-BEDROOM CONDOMINIUM, Esquimalt. $275. Immediate occupancy, 393-9201.

VILLAGE MANOR, 2056 OAK BAY Avenue, bachelor, immediate tenancy. Contact Mrs. Flynn, 592-1598.

TWO-BEDROOM AVAILABLE June 1st. $215. monthly. Call 386-4787.

LARGE ONE BEDROOM BASEment suite. Fridge and stove, living room with fireplace. 386-9206.

## 200 APARTMENTS TO RENT UNFURNISHED

OCEAN VILLAGE

### ON THE BEACH!!

Others my offer ocean views. We offer BEACH FRONT apartments, townhouses and bungalows.

priced from
$185.00 per month

### PLUS!! UP TO THREE MONTHS FREE RENT
in first year of occupancy!

the complex

OCEAN VILLAGE is a unique community with your choice of beach front apartment, garden or marina townhouses and beach bungalows.
All include wall-to-wall carpeting, draperies, full appliances and cablevision. Many suites and townhouses have decorator woodburning fireplaces.

the area

The community is located in the heart of a recreation area with golf courses, provincial park and excellent salmon fishing within a short distance. Shops, services and conveniences are nearby. Country living with city convenience.

### YOU MUST SEE OCEAN VILLAGE TO BELIEVE IT!
CALL 642-5254
FOR A VIEWING APPOINTMENT

### RETIRING? RETIRED?
Come and join us at beautiful Ocean Village. A unique community located on the banks of the Sooke basin.
One and two-bedroom apartments, townhouses and beach bungalows available

Meet neighbours who share your interests and hobbies, large social lounge on the premises for bingo, card games and social activities.

Golfing, salmon fishing and miles of beaches close by.

OCEAN VILLAGE — your reward for a lifetime of work well done . . . come and join us!

Call 642-5254 for appointment or transportation!

### JUNE SPECIAL
### $225 P/M
1-Bedrm. and Den
Heat, Parking and Cable Included

Spacious balcony, sep. D.R. Appliances, drapes, carpeted. No children or pets. Sauna, swirlpool, garden plots, extra storage.
BRENTWOOD TOWER APARTMENTS
W. Saanich Rd. at Verdier Ave.
To view call Res. Mgr., 479-5910
Westgate Realty Ltd. 388-9941

OAK BAY — EXTREMELY CONvenient compact suites. Close to supermarket, stores, bus, shops, rec. centre. 1 BDRMS suite. Available now. To view call 598-7979.

TWO BDRMS. CORNER SUITE—Panoramic views of city, harbour, sea and parking — sauna and pool. Avail. now.

AVAILABLE IMMEDIATELY — One-bedroom furnished suite in High Tattersal - Maplewood area. Rent $200.

WALKING DISTANCE TO TOWN — well-kept older block. Bachelor and 1-BR suites for rent. To view call 384-5830.

david burr ltd.
655 Fort St. 384-9335

ON THE OCEAN
QUIET
DUNSMUIR HOUSE

WE OFFER:
931 Dunsmuir Road.
—Harbor views
—Beautiful large suites.
—Adults only.
—Quiet atmosphere
Resident manager 386-4943

### WATERFRONT
Seagate, 707 Esquimalt Rd., on Victoria's Harbour waterfront with a very large indoor-heated swimming pool and hydro therapy pool. Mature adults only, no pets. Available July 1, large 1-bedroom suite, $203, also large 2-bedroom corner suite, $275. Includes heat and cablevision. Resident Manager, 383-1731 or 388-6100. Diamond Developments Ltd.

THE HORIZONS

Two 1 bedroom deluxe suites, available immediately. First and third floors. $215 and $225 includes wall to wall carpet, drapes, colored appliances, heat, water, and parking. Sorry No children or pets. Close to 3 shopping centres and the University. Apply Resident Manager 1576 Hillgard or 477-9851.

AVAILABLE NOW, 1 AND 2 BEDroom apartments, reasonable rent, wall to wall carpet, fridge and stove, heat and cablevision. Telephone 385-9175 between 8-12 a.m. and all day Sunday and Monday.

FOUR SEASONS LARGE 2-BEDroom, carpets, drapes, colored appliances, utilities, sauna, free parking and cablevision, quiet cul-de-sac, adults only, no pets. 954 Dingley Dell. Manager, 383-2219.

ONE BEDROOM AND DEN condo in the Savoy. Swirl pool, sauna, exercise room, laundry room and storage, dishwasher and heat included. $300. 592-0383 between 12 noon and 5:30.

TOP FLOOR CORNER

2 bedroom $237, also 2nd floor and ground floor 2 bedroom $222. Heat, water and cable included. Adult block. Harrison St. 595-4126.

REFRESHING ONE BEDROOM, close to everything you need, nice sundeck, wall to wall carpet, immaculate, $190. 385-5511.

MODERN 1 BEDROOM, LARGE sitting and dining area, stove and fridge, free laundry, no children, $165 month. 721-3084.

TWO BEDROOM CONdominium, fridge, stove washer and dryer, carpets, drapes, children, pets welcome. $300. 479-6858.

LARGE 1-BEDROOM, SEPARATE entrance, heat, cable, covered parking, no children or pets, $198. 477-3343 after 5.

LARGE BACHELOR APARTment to rent, Fairfield area, close to bus, stores and park. Phone manager, 383-9487 or 388-4661.

OAK BAY, NICE QUIET 1 BEDroom and 2 bedroom, all utilities, rugs, drapes included. 592-1167.

VANCOUVER-FAIRFIELD, ONE bedroom suite, no pets or children. 383-3942.

JULY 1ST 1 BEDROOM, POOL, tennis courts, small pet welcome, Lampson St. 383-3641.

ESQUIMALT, WALL — WALL, 1 bedroom suite, available immediately, $165. 479-8072.

OAK BAY, 1 BEDROOM SUITE, 4th floor, $195, adults, no pets, 598-3862.

FAIRFIELD — AVAILABLE now, 2 bedrooms, $200 plus hydro. 386-6273, pager 607; 385-1733.

2 BEDROOM SUITE FOR RENT, low rent, for more information call 592-9416.

$170.13. 2 BEDROOM, 877 OLD Esquimalt Road. 382-5243 or 384-5459.

$128.40, BACHELOR, $150, 1-BEDroom, 735 Pandora. 386-1946 or 384-5459.

## 200 APARTMENTS TO RENT UNFURNISHED

### PRINCESS PEMBROKE APTS.
1020 Pembroke St
(By Athletic Park)

New Building
Children Welcome
Close to Town, Schools and Shopping

W to W carpets, Drapes, Large balconies, Elevator, Controlled Entrance.

DISPLAY SUITE

1-Bedroom Suites $195-$220
2 2-Bedrm. suites $265-$270

RESIDENT MANAGERS
MR. AND MRS. J. BRANT

382-9454
Anytime
SORRY, NO PETS

Chateau Rockland Apts. Ltd.

OAK BAY, NEAR REC CENTRE, shopping, schools, parks, bus. 1 bedroom, heat, drapes, wall to wall, balcony, quiet building. $190. 595-5583.

MODERN 1 BEDROOM, HEAT, hot water, cablevision, parking included. Fernwood-Deeman. $181. 386-5810.

NEAR PARLIAMENT BUILDings, 1-bedroom suite in small apartment block. Available July 1, $150, 656-5672.

LOWER COOK, 3 ROOMS, self-contained, across from bus and stores. $130. Quiet Lady, 385-6217.

AVAILABLE JUNE 1ST. COOK St. area. Large 2 bedroom suite, fridge, stove, heat, 2 outside entrances. $165. 479-8922.

ESQUIMALT — 1 BEDROOM, available im mediately, harbour glimpses, $175 includes heat and hot water. 382-2210; 478-2570.

AVAILABLE IMMEDIATELY — modern bachelor, close to town; all utilities included. 386-0015.

LARGE BACHELOR SUITE, $130. per month, middle age, 595-2480.

### 201 APARTMENTS TO RENT FURNISHED

AVAILABLE IMMEDIATELY TO Aug. 31st, large bed sitting room, nice bright kitchen, 4-piece bath, twin beds, linen, dishes, laundry and all utilities included. Upstairs of character home, near 4 bus lines. Camosun and UVic, 3 blocks from Simpson-Sears; $250 for 2 people, available also to tourists on weekly rates. 595-2025 after 10 a.m.

VISTA ROYALE
1345 PANDORA
382-3616

June 1. 2 bedrooms, $303 includes new furniture, heat, hot water, cable, drapes, coloured appliances, shag. Large balcony, swirlpool, sauna. Controlled entrance. Near bus and shopping. Mature adults. No pets.

$224 — ESQUIMALT CLOSE IN Large 4½ rms. — 2 bdrms. — with view of Mts. and water. Includes heat, H water, cable, parking and main furniture (laundry) and others, large unfurnished for $224, $237 and $270. Dickie Agencies Ltd., 919 Fort St., 382-4312 (res. mgr. 382-1140.)

### WEEKLY DAILY
Near downtown. Spacious, fully furnished suites. Colour T.V., linen and dishes supplied.
HARTWELL HOUSE
1204 YATES STREET
383-0742 OR 386-2812

FURNISHED ONE-BEDROOM suite, controlled entrance, elevator, conveniently located. Linen and dishes available. Near Dallas and Parliament Buildings, $275 per month. 384-4529.

TWO BEDROOM FURNISHED apartment, available July 1st, $231.37. Pacific Shores, well kept building in quiet Oak Bay area. Sorry no pets. 386-2111, local 31.

DOWNTOWN FURNISHED STUDIO SUITE AVAILABLE IMMEDIATELY. KENT APTS. 1322 BLANSHARD. MATURE ADULTS, $170. 592-7536.

1 BEDROOM SUITE WITH FIREplace near Stadacona Park, Fernwood area. Available immediately. 382-3207.

VIEW ROYAL BACHELOR COTtage $165, also 1 bedroom apartment with fireplace, $200, adults. 479-8112.

PARTLY FURNISHED 1-BEDroom suite, 1 year old home, private entrance, quiet area. Utilities, $180. 658-5995.

AVAILABLE IMMEDIATELY funky suite in James Bay, features bed loft, wall to wall, fireplace, ladies only. 382-0501.

ESQUIMALT, 1-BEDROOM FURnished apartment, quiet street, no children, private entrance, utilities, $220. 382-5263.

FURNISHED BACHELOR SUITE, private entrance, ground level, quiet person only. $155 per month. 477-3626.

1 BEDROOM AND KITCHENette, automatic hot water heating. Close to Hillside-Quadra. $135. monthly. 383-3468, 2716 Prior.

NEAR PARK, SEA, TOWN Extensive views, very pleasant comfortable bachelor, $200, parking, etc., inclusive. 385-7841.

LARGE SELF-CONTAINED, semi-furnished quiet bachelor, $165. 386-7605.

COZY COTTAGES, BY DAY, week or month. No pets. Malahat Bungalows, 478-3011.

AVAILABLE JULY 1ST, ONE bedroom apartment, private entrance, 383-5261

BACHELOR SUITE, SHARE bath with male; available now, $136.50. 474-1349, 595-0330.

SPACIOUS BACHELOR SUITE, Fernwood area, $185, 385-5262.

LARGE, BRIGHT BACHELOR suite. All utilities, $165, 479-2335.

SHARE HOME ON OCEAN! $200 p.m. Ray, 479-8607.

2-BEDROOM BASEMENT SUITE, summer only, 477-0349.

1 BEDROOM ACCOMMODATION, phone 388-5643.

### 202 APARTMENT FURNITURE TO RENT

MAIS
FURNITURE and APPLIANCES
RENT
COLOR or BLACK-WHITE TV'S
FURNITURE—APPLIANCES
MICROWAVE OVEN
at PENNIES per DAY
1821 COOK
385-2435

STANDARD FURNITURE
Three Rooms from
$40 per month
Immediate Delivery
382-5111

MONTH TO MONTH
Piece or Group
CAMOSUN FURNITURE RENTAL
942 Fort St. 383-3658

### 203 APARTMENTS WANTED

MATURE CLEAN QUIET WORKing young lady wishes suite in older house for September 1. All replies to Victoria Press Box 151.

IMMEDIATELY, 2 ADULTS WITH child need small neat apartment in James Bay. Under $175. Furnished acceptable. 385-4794.

RESPONSIBLE BUSINESSMAN requires character suite or small house within 4-mile circle, have references. 384-2323.

## 203 APARTMENTS WANTED

DOES YOUR GARDEN NEED HELP?
Enthusiastic gardener and willing capable 17 year old son, wish to rent apartment for August 1st where owner will reduce rent in exchange for garden and yard work. Work can start immediately. Oak Bay area preferred. 598-5450.

TRANSFERRED, EXECUTIVE, single requires respectable 2 bedroom (or 1 bedroom with den) character suite or duplex Oak Bay to Gordon Head area for July 1st. Please phone 592-2709 before 9 a.m. or after 7 p.m.

FAMILY, THREE CHILDREN, seeking accommodation July 9 to August 19, accessable to University. Write Gary Russell, Libau, Manitoba.

RESPONSIBLE ADULT WITH child, 10, and cat, require 2-bedroom accommodation, Fairfield or Oak Bay, $250 inclusive. 598-5082 evenings.

RETIRED LADY WITH 10-YEAR-old cat, desires self-contained bachelor suite with own entrance and bath, utilities included, not more than $145, July 1st, 383-0583.

RESPONSIBLE ADULT COUPLE requires spacious and sunny 1 bedroom suite on quiet street in Fairfield, Beacon Hill Park area. Ask for Garry 386-6359, 386-1608.

### 204 SHARED ACCOMMODATIONS

I WOULD LIKE A YOUNG LADY to share a small 2-bedroom mobile home. It is located in Langford, about one mile from Colwood Corners. I am seldom at home. Call after 10 p.m. 478-2168 (P.S. But not someone who is rowdy.)

MALE OR FEMALE ROOMMATE wanted. Furnished house, sunny rooms, fireplace, yard, convenient location, $175 including all utilities. Available immediately. Phone Ed after 5, 383-5984.

MALE ROOMMATE NEEDED (25 to 30) to share 3 bedroom furnished home in Gonzales Bay (1 block to beach). $112 plus utilities, room has fireplace. Call 595-5380 after 6.

LARGE ROOM, FIREPLACE, share kitchen and bath, washer-dryer; employed female only, $150 inclusive. 386-1863, 383-8796.

RESPONSIBLE TIDY FEMALE to share 1,000 sq. ft. furnished suite off St. Charles. $175. Joanne, 383-7263 or 598-5144.

LARGE COMFORTABLE HOUSE near Jubilee, would like one more person to fill space and share living costs. 595-3274.

WANTED WORKING FEMALE to share my furnished 2 bedroom apartment in Langford. Phone days before 2:30 p.m. 477-0923.

TO SHARE LARGE 4-BEDROOM old country home. $250 utilities included, 652-4320.

YOUNGER WOMAN WANTED TO share older co-operative house, immediately, 598-2215.

### 206 DUPLEXES TO RENT

Complete Property Management
(A Div. of D. F. Hanley & Associates Ltd.)
HAS AVAILABLE NOW

1-Br. suite in triplex on Pine St. Near Park. Pet allowed. $165 per month. Contact Mr. Baxter at 477-7284.

CENTRAL LOCATION
2 BEDROOM UPPER SUITE — $250
3 BEDROOM MAIN FLOOR SUITE, SPACIOUS, 2 F.P., FULL BASEMENT — $350. INCLUDING HEAT.
CALL IAN RUDIAK 477-9336
BRITISH AMERICAN REALTY 385-1431

EXECUTIVE DUPLEX CHARACter, extra large, main-floor suite, sundeck, 3 bedrooms, living-dining room, breakfast room, kitchen, pantry, fireplace, heat, hot water supplied, Fairfield, pet welcome, $445, July 1st, 598-1994.

TWO BEDROOM LOWER DUplex. $250 a month. Includes heat and water, fridge, stove, and fireplace, yard and parking. ½ block from Gorge Park and Gorge Golf Club. After 5 and weekends, 383-4826.

BEACON HILL PARK AND SEA, 1 block away. July 1st, 2 quiet, single, non-smoker wanted for large (1100 sq. ft.) 1-bedroom duplex. Fridge, curtains, stove, wall to wall carpets, etc. $215 per month. 385-4853.

MODERN, MAXIMUM PRIVACY, 3 bedrooms, dining room, fireplace, sundeck, full basement, ideal central location 2450 Cook St. $330. 383-9602 after 6. (Keep trying). Available July 1st.

SIDE BY SIDE DUPLEX, 2 BEDrooms, fridge, stove, drapes, oak floors, drive-in garage, on bus line. No pets, no children please. $275. 479-4989.

OAK BAY—
CENTRAL LOCATION

2 bedroom upper character suite, wall to wall, range, fridge and heat, $275, 595-5990, 656-3585.

SMALLER 1 BEDROOM SUITE, Fernwood and Haultain, large backyard, suitable for working girl, $180. Cable extra. 368-9008, 384-4717.

AVAILABLE JUNE 1ST. LARGE, 2-bedroom, quiet country, 10 miles from town, no dogs, utilities included, washer-dryer hookup $290 month. 478-8363.

VIC WEST, MODERN TWO-bedroom duplex, large living room with dining area, fridge and stove, vacant June 1st, $285 a month. 592-1961.

1742 FORT ST. CLEAN UPPER large, 3-bedroom duplex, $325. Wall-to-wall, Heat, water, stove and fridge, 658-5882.

UPPER SUITE IN OLDER HOME near Town and Country. Private entrance, $180 includes heat and Hydro, 382-7195.

AVAILABLE JUNE 1ST, DOWNstairs duplex, two bedrooms, Denman St., $165 a month, child OK. 479-5474 after 6.

2 BEDROOM SIDE BY SIDE, beautiful, quiet area in Colwood, stove, fridge, carpeted. Available July 1st., $285. Phone 478-7299.

VIC WEST MODERNIZED upper 2 bedroom duplex, fridge, stove, heat and water included, $275 per month. Call 382-1388.

AVAILABLE JULY 1ST, 1 BEDroom upper duplex in Fairfield, fridge, stove, heat and water included, $225. No dogs. 385-6837.

LAKEHILL DISTRICT, MODERN side by side 2 bedroom, den, 1½ baths, garage, drapes, carpet, on quiet cul-de-sac. $350. 656-1144.

JUBILEE AREA, 2 BEDROOMS, fridge, stove, drapes, heat and utilities included, $295 up. After 5, 598-7219.

3 BEDROOM SIDE BY SIDE Duplex, like a separate home, beautiful garden $400 including gardening. Available Sept. 1st, 592-9516.

SUPERIOR STREET, $250 monthly, side-by-side, 2-bedroom. 595-4231.

SIDE-BY-SIDE DUPLEX, 2 BEDroom, near Jubilee, child welcome, $325 a month. 592-9255.

$325 ESQUIMALT, CARPETED, 3 bedroomduplex, fireplace, fridge, stove, 388-9289 after 1.

AVAILABLE JULY 1ST, 1-BEDroom side by side, Esquimalt. 1338 Lyle St. $200. 386-0394.

SOOKE COUNTRY LIVING, 2 and 3 bedroom duplexes. Rent from $175 up. 642-3973.

BAY AND FERNWOOD AREA, 2-bedroom, quiet street, fenced yard, pet welcome, $190, 595-2153.

AVAILABLE IMMEDIATELY, 2-bedroom upper duplex, heat and water included, $275. 385-0637.

ONE BEDROOM, CARPORT, heat, light, laundry supplied. 383-0904.

CARNARVON AREA, SIDE BY side, 2 bedroom, garage, fireplace, fridge and stove, $340. 592-2044.

IN LANGFORD AREA, 2 BEDrooms. Available June 15. $250 per month. 368-7960.

2-BEDROOM SIDE-BY-SIDE DUplex, Hillside-Cedar Hill, $295 per month. 598-3911.

BAY-CEDAR HILL, SIDE DUplex, 2 bedrooms plus one in full basement; $275, July 1st. 477-9970.

3-BEDROOM DUPLEX, ONE block off Beacon in Sidney. 652-2049.

FAIRFIELD, CHESTER AVE., 3 room upper duplex, for 1 person, rent $140; 388-9589.

JULY 1ST, COSY 2 BEDROOM suite, $265 per month. 383-5783.

SMALL 2 BEDROOM CLOSE-IN, $198. After 6 p.m., 478-8155.

## 206 DUPLEXES TO RENT

WESTMONT REALTY LTD. 388-4434
PROPERTY MANAGEMENT

### 3333 KEATS
Spacious 3-bedroom upper suite, lovely patio yard. All utilities incl. $425 per month.

### CENTRAL LOCATION
1 2-bedroom upper duplex conveniently located close to town and on bus routes. Suite has fireplace. Call for viewing.

$325.00—Colwood. Close to Belmont Secondary School. Large 3 bdrm., 2 storey sxs. Balcony, carpet, fenced yard. Off-street parking. Avail. now.

$310.00—Langford. Newer 3-bdrm units in 4-plex. Stove, frig, w-w carpet. Avail now.

$191.12.—Bay-Government. Upper part of older home. No pets or children. One bdrm. Includes stove, frig, heat. Avail Now.

$268.63—Bay-Government. 2 bdrm lower part of older home. Stove, frig, heat included. 1 child only, no pets. Avail. now.

PEMBERTON, HOLMES LTD.
1000 Government Street, 384-8124

MT. TOLMIE SLOPE
Immaculate side by side duplex, 1729 Cedar Avenue. 2 bedrooms up, 3rd or family room down. 4 appliances. Professionally landscaped lot. Ideal for couple or family of three. Close to UVic, shopping centres, schools and buses. June 1st, $373. Phone 592-2939 evenings and weekends.

OAK BAY BORDER
Single student welcome, up-down duplex both suites available, 2-bedroom with fireplace on main, $325 plus oil heat, 1 bright bedroom up $225 per month, lectric heat, 384-8694 after 4 p.m.

### OCEAN VIEW
Huge 3 level deluxe duplex in lovely country setting. Excellent rental arrangement available for the right tenant. Roscoe Development Corp. 642-5254.

QUIET GORGE-TILLICUM, 1100 sq. ft. on main floor, side by side duplex, 3rd bedroom, 2nd bath and family room in full basement. 12x17 living room with fireplace and drapes, 4 appliances. Available now, $395. 479-9450.

### Country Setting
Magnificent 2-bedroom townhouse overlooking the ocean. Very reasonable rent for the right tenants. Roscoe Development Corp. 642-5254.

AVAILABLE JULY 1ST, DELUXE 3-bedroom upper duplex suite, features two bedrooms, large enclosed sundeck, wall-to-wall, fireplace, bay window, no pets. Suit professional couple. James Bay. $325. 383-6671.

AVAILABLE IMMEDIATELY, deluxe 3 bedroom, upper duplex, James Bay, hardwood floors, fireplace, wall to wall, large sundeck, sunken bedrooms. Suit professional couple, $350 month. 383-6671.

OAK BAY AVENUE
1-bedroom suite available July 1, near all conveniences. Fridge, range, heat and water included, $225 a month. Adults only. 596-3913, evenings 477-9385.

COLWOOD, $250. NEWER 3 BEDrooms, 1½ baths, kitchen, dining room and living room, patio, paved parking, close to schools and shop; available July 1st. 478-2459, 477-5306.

247 TOLCROSS
Convenient location just off Burnside, 2-bedroom upper suite in 4-plex, all utilities included, washer, dryer, parking. Rent $300. 384-9802 or 386-7977.

WATERFRONT PROPERTY, Mill Bay — 2 B.R. furnished duplex, framed, possession — $250.00. Includes Hydro and water. Please contact Mrs. J. Brown, J. H. Whittome & Co., Ltd., 68 Station St., Duncan, B.C. 746-6161.

583 DUPPLIN, NEAR WOODwards, 2 bedroom, large living room, stove, fridge, blinds, near school, bus. No pets. Sorry. Available now; heat, water included. $200. 384-3015, 385-6379.

DUNSTERVILLE STREET CULde-sac, 2 or 3 bedroom side by side duplex, carport. Large landscaped lot, quiet area, stove, fridge and carpet. June 1st. 652-5873.

CARNARVON PARK AREA, easy access to town, University and rec centre, 2 bedroom, full basement, drive in garage, no children or pets. Rent $330. 592-9452 or 592-7979.

PERFECT FOR PETS
July 1st, cosy 2 bedroom upper on quiet centre town street, private fenced yard, curtains, fridge, stove, washer, dryer included for $275 per month. 386-7304.

SIDE BY SIDE DUPLEX FOR rent, 803 Colville, 2 bedrooms, living room, kitchen, stove and fridge; available anytime. Half basement. 383-3142 between 9 and 5.

UNIVERSITY AREA, BRIGHT clean, 3-bedroom upper duplex with large sundeck, fridge, stove, drapes, all utilities included. Available July 1st. $345 per month. 477-5441 anytime.

### 210 HOUSES TO RENT UNFURNISHED

4 ACRES, ANIMALS OK
1-bedroom, semi-detached. Wall to wall, fridge, stove, washer, dryer. Small barn. 35 minutes. $195. 383-4568.

ROYAL OAK, THREE-BEDROOM home on one acre, close to school and bus, available July 1st. Fridge, stove, washer and dryer. $275. 479-2373, 479-3764.

ROYAL OAK-BROADMEAD, EXcellent view, 3 bedrooms, 1½ baths, separate dining room, eat-in kitchen, fireplace, sundeck, garage, large yard. Privacy. July 1st. $335. 479-6252.

COLWOOD BRIGHT, NEAR NEW home in attractive area. Close to schools, 3 bedrooms, sundeck front and back. Available July 1. $365. 428 Sue Mar Place, 478-8744.

K-MART AREA 3 OR 4 BEDrooms, master room with en-suite, range, fridge and drapes, 2 fireplaces, $395 monthly, 479-7053 or page 616 at 388-5464.

AVAILABLE IMMEDIATELY, 3-bedroom home, easy to heat, new fridge, stove, fireplace, grounds maintained. $360 per month. 595-2586.

LOVELY 3 OR 4 BEDROOM home, finished basement, wet bar, close to schools and shopping centre, Available July 1st. 642-4362 after 7 p.m.

3 BEDROOM, FULL BASEMENT, stove, refrigerator, fireplace, washer, sundeck, drapes, large garden, close to Woolco, references, $350; Available July 1st. Phone 479-8916.

2-BEDROOM BUNGALOW IN Shelbourne-Cedar Hill Road area, $250 per month. Fridge, stove, heat and hydo not included. 388-4555.

AVAILABLE JULY 1ST, 2 BEDroom home at 910 McKenzie Ave., fridge, oil stove, oil heat, large yard $200 per month. 479-5927.

2 BEDROOM HOUSE AVAILABLE now, $260 per month, plus utilities, adults, no pets, phone after 5 p.m. 595-8029.

NEW HOUSE FOR RENT 627 Toronto St., 4 bedrooms, full basement. Beacon Hill Park. Available August 1st with lease. 385-4073.

NEW TWO BEDROOM, FULL basement, close to schools and new arena, Shawnigan Village, $300 per month. 478-8434.

2 BEDROOMS, FRIDGE, STOVE dishwasher, garberator, heat supplied. Drive by 1237 Beach Drive. Phone 382-8111.

AVAILABLE IMMEDIATELY large top half of house, 2 bedroom, fireplace, on Island Highway. $275 month. 479-8068

**215 HALLS, WAREHOUSES, STORES and OFFICES TO RENT**

REALSPAN PROPERTIES LTD.
846 BROUGHTON 388-6454

## WE SPECIALIZE IN LEASING

WE ARE AGENTS FOR A VARIETY OF OFFICE, WAREHOUSE AND RETAIL LOCATIONS. FOR ANSWERS TO YOUR LEASING QUESTIONS. CALL US.

## CURRENT SPECIALS

UP TO 2800 SQ. FT. OF OFFICES IN "1000" BLOCK ON FORT STREET AVAILABLE AT INCLUSIVE RATE OF $6.75 A SQ. FT.

OVER 5000 SQ. FT. WAREHOUSE AND OFFICES ON GOLDSTREAM. IDEAL FOR HEAVY EQUIPMENT SALES AND SERVICE.

**388-6454**

2ND FLOOR OFFICE FOR RENT. 528 sq. ft. L-shaped, removable partition, fully carpeted and well lighted, close to Douglas St. Call 388-5641 or 382-2116.

WORKSHOP FOR RENT 1,500 square feet, 2 overhead doors, electric heat, 388-4491, 731 Pembroke Street.

4500 SQ. FT. BUILDING ON A 29,000 sq. ft. lot, commercially-zoned, Langford. All or part for lease. 479-5441, after 4 p.m.

FORT-COOK. BASEMENT storage space, approx. 300 sq. ft. $50. 598-4938.

1000 SQUARE FEET GROUND floor office space. 477-6666.

**233 MORTGAGE LOANS and INSURANCE**

SINCE 1887 Pemberton, Holmes Ltd. 1000 Gov't. St. 384-8124

## MORTGAGE FUNDS AVAILABLE

Rates from 10¼ Per Cent
Terms 3-5 Years
Revenue and Residential

Commercial and Construction at Competitive Rates and Terms

It costs nothing to enquire
Call
Richard Holmes
or
Howard Clark
384-8124
PEMBERTON, HOLMES LTD.
1000 Government Street

## MORTGAGE NEEDS

Low cost residential and commercial mortgage financing available. If you have tried to obtain a conventional mortgage and were turned down due to credit problems or not enough equity in your property, we may be able to help.
Courtesy to fellow brokers.
CALL
CLIFF JOHNSON
382-8215
First Victoria Financial Corps.

1st AND 2nd MORTGAGE LOANS
SOOKE — GULF ISLANDS
SHAWNIGAN — DUNCAN
UP-ISLAND — MAINLAND

We specialize in Land and Land Development Mortgages

Existing Mortgages Bought

VICTORIA 1ST MORTGAGES FROM 10%. PAY OFF ANYTIME
Lowest Payments Available
Call Mr. Douglas Hawkes Collect
384-7128 (after hours 477-9544)
DOUGLAS HAWKES LTD.
990 BLANSHARD ST.

## MONEY PROBLEMS

MORTGAGE MONEY IMMEDIATELY available. Difficult situations are our specialty. If you havehad credit problems or have been turned down elsewhere, try us; no red tape. Interviews in the privacy of your own hoce. 24 hours OK. Any amount. Any reason.

DEREK GREEN
388-7891 or 479-1475
RAE INVESTMENTS LTD.

## MORTGAGES

We can solve your money problems by arranging 1st-2nd or interim mortgages on your home, acreage or land. Business and commercial financing throughout V.I. Call or write.

PAUL DURAND
388-5464 (pager 624) 385-6178
SMITH DOBSON ESTATES LTD.
635 Humboldt St., Vic. 384-1424

## MORTGAGES

1st and 2nd mortgage loans handled quickly and efficiently with flexible terms and payout privileges.
P. R. BROWN & SONS LTD.
762 Fort St. 385-3435

YES, We Have Mortgage Funds. Interest from 9¾%—Loans to 95%. CONTINENTAL ESTATES
385-6778

NEED MONEY?
Quick — Courteous — Confidential Service. Call Don MacGillivray, GLENGARRY REALTY—479-7138

Funds available immediately for 1st and 2nd mortgages. Contact: david burr ltd.

**234 MORTGAGES FOR SALE**

SINCE 1887 Pemberton, Holmes Ltd. 1000 Gov't. St. 384-8124

## INVESTORS

First Mortgage Investments Available from 10½%

Some M.I.C.C. Insured

For good quality invvestments
Call
384-8124
Richard Holmes or Howard Clark

## ATTENTION INVESTORS

Excellent first mortgages available. $30,000 to $120,000, 70%-75% of —appraised value.
13%-14% yield
Interest payments monthly
3-year term
For further information contact
D. Barrie Hamilton
Charter Mortgage 388-4455

WE PAY CASH FOR MORTgages and agreements. If you have a mortgage or an agreement on which you are collecting payments but would like to sell your equity for cash, please phone Mr. Eric Charman, 385-9765, CHARMAN PACIFIC REALTY LTD., 608 Broughton Street (across from Eaton's parkade).

A-S $45,000 YIELD 11%, FUNDS required to purchase, $35,800. Wrapping around $9100 at 7½% horse purchaser's equity, $11,000. Lakeview Mortgage Corporation, Mr. Farrell 388-4334.

1st MORTGAGE INVESTMENTS Current mortgages on hand at 11% from $10,000 up. DOUGLAS HAWKES at Douglas Hawkes Ltd., 990 Blanshard St. 384-7128.

**235 WANTED TO BORROW**

1st and 2nd mortgage funds required by developer. Call Ron Scattergood, 478-5583 or 478-1974, evenings.

BUILDER
requires short-term funds fully secured by mortgage. Interest 14% and up. Provision for roll-over to interested investors. 386-0130.

**240 BUSINESS OPPORTUNITIES**

NR REALTY
NORTHERN PACIFIC REALTY LIMITED
309-1020 McKENZIE AVE.
479-1687

THE BEST PROPERTIES ARE LISTED WITH IRA FREEDMAN
592-0511

1—Exclusive Ladies' Fashion Shop with rapidly increasing volume — adjacent to the Empress Hotel.
2—Luxury living at its best — one bedroom condo. in Laurel Point.
3—65 Unit motel in Victoria. Pool; sauna; guest laundry. Owner suite. Well located.
4—Two motels of 20 and 22 units — both with development potential.
Each of these properties are available almost immediately.

## ANTIQUE BUSINESS

NEW 5—YEAR LEASE.
GREAT LOCATION
STOCK, FIXTURES $25,000
JIM PARK 384-8075 Pager 493
M. STAPELLS 384-8075 Pager 506

## "OPPORTUNITY"

MARINA — COWICHAN BAY
Purchase stock and lease with option to purchase. Fully licensed restaurant, living quarters, boat rentals, sales, Chrysler O.B. motor dealership, moorage for approx. 30 average sized boats. For complete details call:
JIM PARK 384-8075 Pager 493
M. STAPELLS 384-8075 Pager 506

## MARINA

Prime location — beautiful Brentwood Bay, family home—on commercial land great potential. Owners retiring. Asking $375,000. For complete details call:
JIM PARK 384-8075 Pager 493
M. STAPELLS 384-8075 Pager 506
PEMBERTON, HOLMES LTD.
1000 Government St. 384-8124

GRAND CHARACTER RESIDENCE
IDEAL ANTIQUE BUSINESS LOCATION
A superb HERITAGE residence, completely and tastefully restored, with a magnificent reception hall, drawing room, formal dining room, study, and a grand staircase up to 5 large bedrooms. 5 bathrooms. Beam and rich panelling decor, with leaded stained and bevelled glass windows. Modern kitchen. High, bright basement. Zoning and prime location ideal for a combined residence and ANTIQUE business, medical or law practise. Serious enquiries only. $129,000.
Res. Ted Walford Office
Block Bros. Realty Ltd.
598-1420 477-1841

APARTMENTS
No vacancies in these choice Fairfield Blocks.
31 Suites, 30 1-BR, 1 3-BR $520,000
25 Suites, 24 1-BR, 1 2-BR $420,000
WAREHOUSE 15,000 sq. ft. Leased to National tenant. 60,000 sq. ft. land. Asking $400,000.
For information on these and other fine properties call BILL JENSEN or ALMER OLSON 384-8001, Royal Trust.

## HIGH CEILINGS! LOW FLOORS!

A stately upper Fort Street turn-of-the-century residence which has a land use conract permitting its use for "residential purposes and for the manufacture, restoration, repair and retail sale of handicrafts, antiques, curios, collectors items, objects of art and things of the like description . . ." Extensive renovations have been conducted and are essentially 95% complete. A rare opportunity indeed! Offered to the market to sell quickly at $63,500. ML 33295. PAT PARKER, 388-6275, pgr. 2519.

## CENTURY 21

J. D. BOSDET

DRY CLEANING STORES
(1) $67,000 — Half cash down.
(2) $75,000 — $40,000 down.
(3) $75,000 — $40,000 down.
(4) $75,000 — $40,000 down.
Any amount — can be purchased.

MOTEL
23 units plus owners living quarters, asphalt parking, lovely white stucco building. Owner will take trade and cash.

UP ISLAND HOTEL
This hotel has full facilities: Pub, Cocktail Bar, Rooms, Cabaret (Disco). $225,000 down. Full price $550,000. Call:
592-6470 WM. HOLLICK 386-7521
BOORMAN INVESTMENT CO. LTD.
612 FORT ST.

15,000 CARS DAILY!!!
FAST FOODS AND HOUSE
One of Victoria's long standing best known take-outs. Lots of blacktop. Peaceful, older, solid residence at rear, quite separate and away from noise. "Lifetime" steel structure building freshly decorated with pleasing scheme. Ideal family operation. Six hour traffic count during day was 15,000 cars so 12 hour count is very much more. 1765M2 (18,900 sq. ft.) Will accept house as down payment. Asking $235,000 for everything! Well below replacement. MLS.
FRANK WILLS 388-7557
Capital City Realty Ltd.

MECHANICS
FOR SALE BY OWNER
Profitable one bay garage, duplex, 4 two bedroom cabins, 1 one bedroom cabin and one trailer rental pad. All this situated on over ¼ acre of beautifully treed property. Also includes a large family home, large rec room and beautiful swimming pool. All this to give you leisure living combined with a good income for only $155,000 asking.
Will consider house on southern Vancouver Island in trade as down payment.
For information contact Russ Atkinson, Box 942, Lake Cowichan. Phone 749-3932.

## INSTRUMENT TECHNICIAN

Opportunity to have your own business. Neat one-man shop, established and specializing in servicing, retail, rental of optical survey, mechanical and electrical instruments. Offered at $30,000. MLS 32499. For full details call
HERB McDANNOLD
382-9191 384-6768
THE PERMANENT

ATTENTION! HAIRDRESSERS
Here's your chance to have your own shop. Illness forces immediate sale. All reasonable offers considered. My loss could be your gain. Large downtown UniSex Salon, newly decorated and well-equipped in fast-growing business area. Potential to double sales. For further particulars phone: 598-7682.

DERELICT
$190,000 gets you a downtown lot with brick shell. Three storeys plus basement all needing work. Mod. traffic area with great potential. MLS 31158. Worth a look with
TERRY SMOLLETT or BILL PETTINGER 386-3494 (24 hrs).
CENTURY 21 Western Homes
1037 Cloverdale Ave. 386-3494
(24 hrs.)

BOARDING KENNEL
Be your own boss while doing what you enjoy best. Both dogs and cats enjoy separate quarters in this fine motel. 2 Br bungalow in good condition for owner. All this on ¼ acre fenced property. Call CONNIE or HAZEL 384-8001 or 477-8914 or 592-0632. Royal Trust.

**240 BUSINESS OPPORTUNITIES**

REALSPAN PROPERTIES LTD.
846 BROUGHTON 388-6454

## VICTORIA'S FINEST

Dining lounges where quality is the word in food and decor. All equipment in first class condition, good locations, steady repeat clientele, money makers for the persons with expertise in the food industry. For information on these and other restaurants call:
Stan Pollard

## SERVICE and SALES

This easily managed company doing over $100,000.00 per year now requires an owner manager. Areas for further expansion unlimited, well established with good clientele. Equipment fixtures and inventory. $28,900.00.

## RETAIL STORE

Specializing in imported English products. Good lease in new building. Excellent opportunity for the housewife who now has some free time. Fixtures and inventory $20,000.00
FOR FURTHER INFORMATION CALL:
STAN POLLARD
388-6454 384-6013

Excellent Profit Potential
Be number one in this new building without competition for miels. Village location close to Hospital. Opportunity for:
Financial Professional
Grocery Laundromat
Restaurant Drug Store
Sports Shop Gift Shop
Hobby Shop Hair dressing
Barber Radio Music etc.
Frank Csinos 388-6275 Pager 2825.

Unique Sales outlet for paintings, sculpture and Antiques. $135,000.
652-1141 ROSE RUSE 652-2694

Small Restaurant in excellent location. Unlimited potential $135,000.
652-1141 DAVE DAND 658-8490

Commercial Property (C-1). Almost 1 acre, with 2 bedroom home. $150,000.
652-1141 FRANK CSINOS 652-3202

SEABOARD PROPERTIES LTD.
7173 W. Saanich Rd.

## Seaview Motel Luxury Living and Revenue

Over one acre of spectacular view property overlooking Cordova Bay. 5 rental units (possibly 7) and a magnificent separate owner's residence of over 2000 sq. ft., with 4 bedrooms, 4 baths, 3 fireplaces. The rental units — 2 duplexes and honeymoon cottage — are completely self-contained. An immaculate property with much character, offered at $189,000. MLS.
386-7521 BILL HOLLICK 592-6470
595-1535 GAIL Weinberg 477-4467
BOORMAN INVESTMENT CO. LTD.

## APARTMENT ZONED PROPERTY

Appr. 18,000 sq. ft. of sea view property close in. Presently has two self-maintained homes on site. Good holding or development at 8.50 sq. ft. Apartment property is getting scarce so call now.
385-3435 K. O. MOORE 385-4227
P. R. BROWN & SONS.

## CITY MOTEL

24 units in prime Woodward's area, 23 kitchenettes, elevator, color TV's. $425,000. Low down payment. Owner will look at trades.

BRYON JEEVES
477-7284 477-5257 (Res.)

STEPHEN SHEA
Anytime 388-7668 (Res.)

INVESTORS OR PARTNERS needed with not less than $50,000 to set up a manufacturing business in the Victoria area. Our product is already been sold to established retail and wholesale outlets, and there is a fast growing demand for this new and exciting concept in living. With the unlimited potential of our product you can expect a high return on investment. Phone 478-7345 anytime.

TRIPLE NET
Because of illness up and coming three in one business. Must sell by May 31. Complete theatrical costumes and bridal rental plus ballet and theatre makeup supplies. This is the only outlet of its kind on Vancouver Island. Offers considered. Please contact owner — representitive H. Pearson at 383-8513 or 383-6439.

## GARBAGE REMOVAL & CLEAN-UP

Well established local firm, 4 trucks, 3 giant drop boxes. Good yearly contracts good call-in business, opportunity to expand. MLS.
BOB KATZER 382-3092
PEMBERTON HOLMES LTD.
1000 Government St. 384-8124

THE CLOG FACTORY
now with 5 locations in Vancouver area, would like to open a store in Victoria. We offer a "Joint Venture Agreement". Minimum $4,000 required and it is an advantage if you would like to make as well as sell the Clogs. Please reply in writing to 1374 Main Street, North Vancouver, B.C. V7J 1C6.

WELL ESTABLISHED CORNER grocery store, that has more than tripled its gross takings in the last two years because it is located in a growing and young people area, is available for lease immediately. Good terms, 382-7933 for appointment.

OKANAGAN
Vernon's finest Beauty Salon — all brand new equipment and lease hold improvements. Owner-operator will stay on for one year if purchaser desires. Call Allie Rosman, Bear Realty Ltd., 3107—29th Ave., Vernon, B.C., or phone 545-0767.

SMALL CONVENIENCE TYPE store doing an excellent business and showing a good return. The rent is low and the lease has a long term to run. Priced at $14,000 for business and fixtures plus stock at cost.
388-4434 DAVE TAYLOR 384-2718
WESTMONT REALTY (1977) LTD.

DUPLEX LOT PLUS
Duplex lot, 50x128, large solid house (1700 sq. ft.) could be fine family home or easily duplexed. Asking $59,900. Offers. H. Golby, O. E. White 592-7220, 592-6730. Henderson Realty Ltd. 385-9741.

REVENUE AND LOCATION
$10,400 gross, in excellent location, 4 plex, corner lot plus adiacent duplex, opposite Provincial Government Bldgs.
DAVID SCOTT 385-3435
P.R. BROWN and SONS LTD.

BEAUTY SALON, BUSY RESIdential area, low overhead, modern equipment. This is a first class business showing a good return and improvement over the last five years. For more information call 592-4126 after 5 p.m.

FOR SALE: INSURANCE Agency including office space and living quarters. Attractive volume. Contact R. Taylor, Port McNeill Insurance Agency (1977) Ltd., Box 398, Port McNeill, B.C. V0N 2R0. Phone 956-3957.

VANCOUVER
PRINT SHOP. Owner retiring, Offset and Letter press. Good location. Established for 17 years. Inquiries Days (604) 876-6024. Evenings (604) 879-3266.

ESTABLISHED INSULATION company for sale, suitable for 2 working partners, includes vehicles and machinery. Training if required. $25,000. Call 382-1388 after 6 p.m. weekdays or anytime on weekends.

SMALL ACCOUNTING PRACTICE with computer capability available to qualified accountant through purchase or partnership arrangement. Reply to Victoria Press, Box 160.

## BEAUTY SALON

Established contemporary salon in the Victoria downtown area. For further details, call 598-5144, T. L. Mann & Associates Ltd.

SHARES FOR SALE IN COMmercial salmon fishing industry, for details call 383-8092.

CAB FOR SALE, $14,000. CALL 656-4005 after 6 p.m.

**240 BUSINESS OPPORTUNITIES**

## FISH STORE

Here is an opportunity for two people to build a good future in a business always in demand. The location is most pleasant and busy, the accommodation is cheery and modern, the equipment is excellent. Asking price $66,000. Details and inspection available from A. J. "SANDY" CRAWFORD
477-7291 (Bus.) 477-1561 (Res.)

## MEAT STORE

Fresh meats, fresh fish and everything shiny new and modern. This business can be yours for only $50,000, which is the value of the excellent equipment and tenant improvements. Why not be independent and set your own pace. Please phone for details and inspection
A. J. "SANDY" CRAWFORD
477-7291 (Bus.) 477-1561 (Res.)
D.F.H. REAL ESTATE LTD.

## DELICATESSEN

High traffic downtown location. Long established MONEY MAKER. $130,000.
THE ZIEGLERS
592-1768 384-8075
PAGER 310
Seaspray Properties Ltd.

UP ISLAND MOTEL
Seaside gem at Deep Bay on view property. 6 compact modern and near new units plus comfortable detached 2-bdrm. residence. Ideal retirement package with income. $60,000 cash will handle. View now and make your offer. Jack Thompson, 331-7063.
WOLSTENCROFT
524-3641

EXCELLENT BUSINESS OPPORTUNITY
Well-established sales-oriented company offers a quick return on investment in the Vancouver Island area. Requires an investment of $15,000.
Send replies to Mr. Ken Berglund, 12190 New McLellan Rd., Surrey, B.C., V3W 1E5.

IMMEDIATELY — COUPLE TO live in and operate Victoria Motel, non-drinkers. Preference to older couple. Opportunity to invest. 595-1919 or 477-9774.

SMALL SHOP IN CHOICE LOCAtion, $5000. 598-2228, 388-9794.

**244 REVENUE PROPERTY**

LAKE VIEW—LANGFORD
DUPLEX—BRAND NEW
Spacious 3-bedroom duplex with 2 bathrooms each side. Rent the other side and build a future. Lot size 40x160. Nicely secluded off the highway. Reduced to $85,000.00. Try your down payment.
OR
RUSTIC REVENUE HUGE DUPLEX OR 4-PLEX ON VIEW ACREAGE
Located on a hill amongst the trees. It looks like a large mountain chalet but it's four large suites, two 4-B.R. with 1½ bath and two 1-bedroom with bath plus large workshop and utility room for expansion. Only one year old with low, low taxes. Fully rented. An excellent investment at $130,000. MLS 39393. Call:
386-7621 PETER DUECK 721-3878
595-1535 GAIL Weinberg 477-4467
BOORMAN INVESTMENT CO. LTD.
612 FORT ST.
2045 CADBORO BAY ROAD

## ROOMING HOUSE $74,900

Immaculate, easy- to - run, 10-BR rooming house in Sidney. Two hours' work a week and a trip once a month to the bank. Gross annual income approx. $14,000. Annual expenses approx. $5,000. Net before financing is approx. $9,000. Rarely a vacancy, usually no advertising req'd, the house virtually runs on its own. Excellent revenue property for only $74,900. MLS 31229.
PHIL WARREN
477-7291 Anytime
D.F.H. REAL ESTATE LTD.

## $79,500 JUST LISTED

On a quiet dead end street across from golf course. Huge sundeck looking over Gorge Kinsmen Park and waterway. Main suite has 3 bedrooms over 1,200 sq. ft. and second has 2 bedrooms over 1,000 sq. ft. Corner fireplace in both units and all in immaculate shape. This truly is a rare find and good revenue too. Terrific financing. DOUG POWELL 388-7642, 386-6275 No. 878 or Castle Properties Ltd. 386-6164.

THREE SxS DUPLEXES ALL 5 YRS. OLD
ALL IN GOOD CONDITION
PRICED AT:
$84,900
937-939 SHEARWATER
$89,900
817-819 WOLLASTON
$97,500
501 SELKIRK (WATERVIEWS)
Owner moving to USA. All rents $630 per duplex. New MLS.
385-7721 CLIFF SALMOND 477-3626
GARDNER REALTY LTD.

FAIRFIELD
17 SUITES
Close to all amenities. Excellent condition side and out. 10 — 1-bedroom suites plus 7 bachelors. Laundry facilities. Heavy oil hot water heating. 9 garages. This apartment is not too far from Beacon Hill Park, Dallas Rd., and large shopping area.
BERT COLES 384-8001 or Res. 592-3311 Royal Trust.

## IF YOU

Multiple $8,290. gross income by eight (gross rent multiplier) the result is $66,320. If you multiply 4 apartments by $15,500 the result is $66,000. If you put an asking price of $65,900 on the same property the result is a sale. Obviously priced to sell. ML 33201. Contact PAT PARKER 388-4455.
CENTURY 21
J. D. BOSDET

$209,000
NEW LOW PRICE
12 SUITER
Centrally located and showing good return. 8 one-bedroom, 4 two-bedroom suites. Close to park and most facilities. The returns are substantially above average! To find out more please call:
477-0191 KNUD SCHWER 478-8203
Royal Trust

## 13 SUITES TAX SHELTER 8% MORTGAGE!

Only 3 yrs. old, with four 3-bdrm. and nine 2-bdrm. Close-in and fully rented. Asking $365,000.
477-9615 Principals only.

EXECUTIVE DUPLEX
1-year-old super deluxe home for purchaser with over 1400 sq. ft. main plus family room, 2nd fireplace, sauna and 3rd bathroom down. $350 revenue from 3-4 bedroom remodelled older home attached. Asking $112,000 (offers incl. lot in trade)
BOWDEN REALTY 383-5524

## 11 SUITES

Perfectly suited to people who want good accommodation with easy maintenance, 25-yr.-old apt. block — not a conversion — some sea views — always fully rented — with 2 baths. Priced $215,000.
Barry Thorndycraft 477-8487
Island Homes Ltd. 386-7545

30 SUITES — $490,000
Trade into or pay cash for this 14-year-old block. Close to "new" city centre that is evolving around Saanich Hall. 12 years to go on $102,000 mtge. at 7% Nil vacancy!! $69,000 gross. Other blocks available.
Frank Wills 388-7557
Capital City Realty Ltd.

SxS DUPLEX
9 YRS. OLD
2-3 bdrm each side, dining rm, hrdwd floors, extremely well kept, each side has its own private yard. $84,900.
386-3231 Bob Hahn 595-1642
Block Bros. Realty Ltd.

ESQUIMALT
4 units in this near new revenue property. Three presently rented, one owner occupied. Gross rent on 4 units $15,000. Asking $132,000. MLS (available).
478-5567 BOB PAUL 478-2477
BLOCK BROS. REALTY LTD.

OLDER SOLID VIC WEST, 3 bedrooms up, 2 down, $6960 gross per year, large lot, prime development property (adjoining lot also available). $53,900. By owner. 595-6319 after 6.

**244 REVENUE PROPERTY**

david burr LTD.
655 FORT ST. 384-9335

DEAN HEIGHTS DUPLEX
Side x side on a quiet corner in a good area. Each side features 2 BRS. fireplace in living room, large bright kitchen and full basement with laundry and drive-in garage.
$70,000
MICHAEL BURR
384-9335 595-2165
david burr ltd.
655 Fort St. 384-9335

NICE THINGS AREN'T ALWAYS IN SMALL PACKAGES
This large and immaculate duplex is good proof of that. With an in-law suite on each side the revenue is very good and the suites are deluxe. The same features are found either side:
—large living room with F.P.
—spacious, bright kitchen
—large eating-dining area
—2 bedrooms with lots of closet space
—roomy 4-pce. bath
—1-bedroom self-contained suite down.
There's good parking and a secluded rear yard, in the high Tattersal-Maplewood area, the value is evident.
$112,900
NEW EXCLUSIVE
MICHAEL BURR
384-9335 595-2165
JOHN TODD
384-9335 598-7349
david burr ltd.
655 Fort St. 384-9335

HANDYMAN PACKAGES
FAIRFIELD modern home plus Revenue — very close in — 5 rm. home (2 or 3 bedrooms) 2 baths — basement — laundry — rumpus — DI garage, huge patio, garburetor, elect frig and range, auto washer. (Value $55,000) and by itself now earning $3960; — plus — plus 6 S.C apts (incl. 4 furnished apts) earning $10,692. per year — total from 7 units $14,742 per year. On the sewer and zoned R2I (always rented) Total price $120,000. Terms cash to avail 10¼ mtge of approx $73,300 — and trades considered.
AND ANOTHER
Esquimalt — close in and close to Dept. N. Defence — 2 adjacent bldgs. 33 apts. — plus 4 apts — 37 in all earning $78,644 plus $9,144. respectively per year — total 87,588 per year. Always rented, due to location. Price $700,000. —10½ mtges for $330,000, plus $58,000. May be assumed. Terms cash or trade.
DICKIE AGENCIES LTD.
919 Fort St. 382-4312

## 28 SUITES CONCRETE BLDG.

Excellent, modern building with separate manager's residence, one approx. 1 acre. High view location in central Duncan. Gross income approx. $62,000; 1st mtge. for $120,000 at 6½%. Vendor will consider wrap around financing. Priced well below replacement costs with offers on $469,000 invited (MLS 31606). Investigate for detail, call
HERB McDANNOLD
382-9191 384-6768
THE PERMANENT

## 20 SUITER

Excellent location — 7½ yrs. young. Balconies, elevator, 4 bachelor, 12 1-BR.; 4 2-BR. Parking. $356,000.

## 17 UNIT

Revenue — close to all services — walking distance to downtown — 14 furnished. $25,000 will handle on asking price of $139,000.
386-2111 DEL BECKNER 477-4994
386-2111 DON BECKNER 386-0588
MONTREAL TRUST COMPANY

## TRADE

Approximately $140,000 equity in an excellent 27 suite apartment building valued at $540,000. Will accept waterfront condominium or good home as part payment. This building is 5 years old in a great rental area with a low maintenance and vacancy figure. All offers considered.
Don Oakes 478-4334
B.C. Land Langford, 478-5588

## APARTMENT BLK. 8 SUITES

Only 7 yrs. old, not a conversion. All have 2 bedrooms. Drive by 1321 FERNWOOD. If interested, call my agent. Financial statement available. Full price $172,000. Call HAROLD WARE R.I (B.C.). CASTLE PROPERTIES LTD. Office 386-6164, res. 385-1580.

## SXS DUPLEX

In fine area of Esquimalt, this 5-yr. old building offers 3 bedrooms and 1½ baths and all appliances included. A must to view. Offers to $94,900 MLS. LEIGHTON NOBLE, 388-2955 or 721-3047. CENTURY 21 Mayfair Realty.

## HAIRDRESSING SALON

Well built business. Excellent return for investor. Call for details.
385-7721 388-6275 Pager 704
SIMON HESLOP
GARDNER REALTY LTD.

6 SUITES—$140,000
1973 construction, walk-up, easy to service, now finishing interior, redecorating, 3 units with waterview. Vendor open to offers.
386-3231 John A. John 477-8096
Block Bros. Realty Ltd.

COLWOOD
Four rentals with a revenue of $500 per month. Gross taxes $345 per year. Asking $47,500. Open to offers. Call:
DON HAMILTON
386-2911 478-3552
Wall & Redekop Realty

OAK BAY
14 suites.
Apt. Block.
Quality built.
Asking $255,000.
477-0191 SYL SHUMKA 595-1337
Royal Trust

4/PLEX (FFLD) $110,000.00
16 SUITES (FFLD) $320,000.0
24 SUITES (FFLD) $540,000.00
6 SUITES (ESQ.) $14,000.00
6 SUITES (ESQ.) $140,000.00
386-3231 JOHN A. JOHN 477-8096
Block Bros. Realty Ltd.

COURTENAY
Modern 10 suite apartment. Nine two bedroom, 1-3 bedroom. Excellent buy at $138,000 with good terms. Call Ron Black, Glacier Realty Century 21, 337-2473. Res. 337-5641.

DUPLEX $45,500 MLS
Excellent holding property. Corner lot near Mayfair. For details please call RAY SMITH 384-8001 (24 hrs), 479-7777 (Res). Royal Trust.

9 SUITES
Close-in — Semi-Residential Area
7—1-Bedroom 2— 3-Bedroom
Gross App. $18,000 P.A.
Details—K. O. MOORE—385-3435
P. R. BROWN & SONS LTD.

SIDE BY SIDE DUPLEX, 8 years old, almost ½ acre lot, full bsmt. MLS 29323. Must be sold. Offers on $63,500. A good buy.
385-7721 Cliff Salmond 477-3626
GARDNER REALTY LTD.

**245 REVENUE PROPERTIES WANTED**

We are seeking modern office buildings, shopping centres or industrial-commercial properties with medium to long term leases. We have discreetly and effectively served major individual and institutional investors for over 20 years.
Priced from $500,000 to $5,000,000.
NORMAN ROSS & ASSOCIATES LTD.
440-1070 DOUGLAS 382-8151

WANTED . . .
Revenue property in good location.
KNOWLES REALTY LTD.
384-3101

**247 COMMERCIAL, OR INDUSTRIAL PROPERTIES**

## STOP, LOOK, MAKE YOUR OFFER

PRIME GORDON HEAD LOCATION
Grocery store in exclusive neighborhood commercial zoning. 3 bedroom, living quarters, good value and investment. ASKING $400,000.

## REDUCED TO SELL BUSINESS PLUS PLUS

Grocery store doing more than $300,000 gross sales, separate 2 or 3 bedroom home, plus full acre of property try your offer. ASKING $165,000.

## NEW GROWING AREA

Grocery store zoned commercial. Needs someone who can put in regular hours. Store, land and equipment. ASKING $89,000.

CALL US ANYTIME FOR THESE FINE COMMERCIAL LISTINGS: JACK HOWES 477-0141 or 658-5100/ GODFREY WALLS 477-0141 or 656-4891.
THE PERMANENT

PRICE SLASHED
$93,900.00
Charming 6 suiter, neat as a pin, good city location - always occupied with excellent tenants - not a conversion. NET INCOME $9,257 p.a. ASKING $93,900.00 Exclusive with:
CLARE M. STEVENS
388-6454 658-5072

LEASE OUT OR USE
Commercial building of 2,400 sq. ft. on a good corner location, zoned C.1S plus a clean 2 bdrm home next door. Total price $156,300.
STAN POLLARD
388-6454 384-6013
REALSPAN PROPERTIES LTD.

## FINE OLDER WATERFRONT MOTEL

Ideal family operation, 10 units plus 3-bedroom home. Close to airport, racetrack and ferries. Owner forced to retire for health. Act now and get in on the busy tourist season by calling:
385-3435 K. O. MOORE 385-4227
P. R. BROWN & SONS LTD.

## WAREHOUSE $53,000

On Esquimalt Rd., concrete block, 1200 sq. ft. main, plus 600 sq. ft. MEZZANINE. 200 amp. 3 phase, sprinkler, and spray booth. Good parking and access. Call:
BRIAN RIPLEY
Lansdowne Properties Ltd.
592-2431

ESQUIMALT INDUSTRIAL PARK
Lot over 5800 sq. ft. with small house situated in heart of Industrial Park. Hard to find similar M1 zoned this size anywhere. Open to offers.
386-3231 Edna Sargent 383-2202
Block Bros. Realty Ltd.

## LIGHT INDUSTRY ZONED

1200 sq. ft. home close to Woolco. Use it now or rent it and build later. Asking $52 900. BEN GREIG
598-3105 or 386-6164.
CASTLE PROPERTIES

VICTORIA OLDTOWN
SEE DERELICT, COLUMN 240

CENTURY 21 Western Homes
1037 CLOVERDALE AVE. 386-3494
(24 hrs.)

Industrial Lots
7,500SQ.FT.
$28,900
HIGHWAYFRONTAGE
BILL MORRIS 478-4655

## KEATING, X-RD.

1 acre lots for sale in new serviced and paved industrial subdivision. Will consider development of building for suitable tenant. OK Trucking Co. Ltd. 386-3414.

MODERN AIR CONDITIONED office building in down town Port Alberni with 5 year lease to stable tenant. Can be financed to responsible buyer. Call 724-0111 before 5 p.m. weekdays.

FOR SALE BY OWNER: 5400 SQ. FT. zoned M2 light industrial property at 640 Hilliside Ave. For information please call Harris at 658-5241 days or 652-1261 days or evenings.

DEVELOPERS 84,000 FT. POTENtial R3 Jubilee Hospital Area. Office: 388-4434 or Res.: 592-0079. WESTMONT REALTY (1977) LTD. CALL GORDON ELLIS.

CENTRAL SAANICH
KEATING AREA
Fully serviced industrial lots, ½ acre and up in size, call 652-1040 or 656-3463.

LIGHT INDUSTRIAL LOT, APprox. 70 by 250, 17,500 sq. ft. with older, 2-bedroom home on property, $4.25 sq. ft. Sale or lease. 478-4575.

TWO COMMERCIAL WAREhouse zoned properties, adjoining in prime area of Colwood, 1 acre and 1.4 acres. By owner 592-6887, 383-1953.

**250 HOUSES FOR SALE**

## SALE! Builders Close Out

OPEN HOUSE SAT. AND SUN. 1:30-4. REDUCED TO SELL within 30 DAYS! HURRY — Only 6 homes LEFT. Prices slashed to $63,900-$67,900, sizes in excess of 1250 sq. ft. Thermopane windows, heatilator fireplaces. A variety of floor plans and designs. Save thousands of DOLLARS! Out Pat Bay Highway, left on Mt. Newton X Rd., right on East Saanich, two blocks and right on Patterson.
BERNIE WILKINSON
477-8838
TERRY WATTLING
388-5464 pgr. 344
block bros. realty ltd.

ROCKLAND AREA
OPEN HOUSE DAILY 1:30 - 4:30 p.m. 1282 Wilspencer Place (opposite Victoria Art Gallery). Southern exposure, well built, spacious, modern two-bedroom half duplex, no restrictions. Small enclosed garden. $56,700. Personal appointment call owner. 383-6877.

**250 HOUSES FOR SALE**

National Trust Realtor
3150 SHELBOURNE 595-2121
3960 QUADRA 479-7161

OPEN HOUSE
640 MOSS
ONLY $50,700
Thurs. Through Sat., 2-4
Fairfield. Nice and clean. Immediate possession. Good condition. 1260 sq. ft. L.R., D.R., Window seats. Built-in buffet, 2 or 3-bed., full base., drive-in garage. Convenient area. Happy to show you anytime.
Doris Adams, 598-1813

$43,500
Located in the Carey-Tillicum area. 3 bedrooms, livingroom with FP spacious kitchen with eating area, drive-in garage and easy care lot MLS. $43,500.
LARRY LINEHAM
595-0134 Off. 595-2121

SUPER BUY
An older house on a big lot, a short distance from Langford Centre. Very clean. 3 bedrooms, living room with fireplace and a big kitchen, separate workshop plus a garage.
LARRY LINEHAM
595-0134 Off. 595-2121

FAIRFIELD PLUS
A super clean house complete with living room, dining room, large kitchen 3 bedrooms, oak floors, full high basement with 2 piece bathroom and extra bedroom plus drive-in garage. Located close to town on a quiet street close to Cook and Fairfield Streets. Only $63,500 and only 16 years old.
LARRY LINEHAM
595-0134 Off. 595-2121

HIGH QUADRA QUIET COUNTRY SETTING
Yet close to town and UVic. Modern contemporary custom built six-rm. bungalow. Spacious living and dining rm, kitchen with bar. Three well-planned bedrms. Daylight basement, large rec. rm., ideal table tennis, etc. Plumbing roughed in, workshop area. Two-car port with sundeck over. Easily maintained garden. All in tip top shape. Asking $64,300. ML 33341.
479-7161 MR. DREW 592-0927

HIGH QUADRA
Desirable 2 bedroom, full lower level home, located on 67x140 landscaped grounds. Lower level is finished in old fashion style including bar and open beams. Great for entertaining. H.W. floors, fireplace in L.R., plus nice dining area. $57,500.
SID HASLAM 477-1994
GRAY LAITE 656-5267
OFF 595-2121

GORDON HEAD DUPLEX
8½ yrs old, in excellent condition, 2 bedrooms (with third down on each side. Drive-in garage and delightful grounds approx. 71x120. Fireplace in well designed L.R. 12x11 kitchen with all the trimming for eating area. Lovely area for quiet living. $115,000.
GRAY LAITE 656-5267
SID HASLAM 477-1994
OFF 595-2121

WEEKLY LISTINGS BY ROB ANGUS:
SUMMER FUN: enjoy the hot summer days even more with your own swimming pool. Gorge area, 3 bdrms, living room with fireplace and a big kitchen, separate workshop plus a garage.
LARRY LINEHAM
595-0134 Off. 595-2121

FAIRFIELD PLUS
A super clean house complete with living room, dining room, large kitchen 3 bedrooms, oak floors, full high basement with 2 price bathroom and extra bedroom plus drive-in garage. Located close to town on a quiet street close to Cook and Fairfield Streets.

250 HOUSES FOR SALE

## Victoria Realty LTD 386-3585

OPEN HOUSE
SUNDAY 1-4
3911 Stockton Cr.
$66,900
The ideal family home, located in a beautifully kept handy location. Large lot (30x87), this 4-bedroom (one down) quality home offers all hardwood floors, plaster walls, attractive rc room, well maintained inside and out. To view call:
Jack Lidstone 477-9262
Jack Kennish 479-3061

OPEN - OPEN
BRAND NEW
1600 BARKSDALE
SAT. 1:30-4
Prestige High Gordon Head location. Spacious deluxe quality home with heavy shake roof and thermo windows. Large entrance. Attractive LR with heatilator fireplace. Bright roomy kitchen with EA and dishwasher. Generous separate DR. 3 bedrooms, beautiful master with ensuite and access to sundeck. Built-in vacuum system. Double carport. Full basement RI for development. Asking $89,500, includes landscaping. Trades considered. For details call Leo Van Dyk or Colin Munro, 386-3585.

OPEN - OPEN
1341 BALMORAL
SAT. 1:30-4
Well-kept spacious 4-bedroom, full basement bungalow. Beautiful kitchen with dishwasher. Big bright dining-family room with access to sundeck. Fenced tidy lot with small greenhouse and playhouse. Handy location for schools, park and town. Just listed $55,900. MLS. Leo Van Dyk, 386-3585.

OPEN HOUSE
SAT. 1-4, OAK BAY
SCHOOL DISTRICT
1647 FELIL ST.
Terrific Tudor home (1700 sq. ft.) A real delight to show- 3 bedrms and Den — 2 fireplaces — Beautiful garden. Great Family kitchen (remodelled). If you want charm — room to breathe — you have to see this one.
Asking price — $63,900
386-3585 Ian McGregor 656-6966

RANCHER
3 BEDROOMS
DELIGHTFUL one-step rancher in good neighboorhood and close walking distance to BUS and STORES. Spacious Living room and Dining rm, FAMILY SIZE kitchen, lots of cabinets and LOVELY dinette area. SEPARATE utility and furnace room. Over 1200 sq. ft. with 3 bedrms and 4-pce. bath. EXCELLENT value for home or investment. $49,500. Morris Lund, Colin Munro, 386-3585, anytime.

ESQUIMALT
$43,900
No - step 2-bedroom home, nicely located on a level lot. For more details call Grant MacFarlane anytime at 386-3585.

GARDNER REALTY Ltd
895 Fort St. 385-7721
(24 HR. SERVICE)

BEHIND THE
TREES
A surprise awaits you! Large bright rooms with corner windows. Parquet floors, two fireplaces, secluded backyard. Handy to buses and shopping. All this plus a basement suite. Try your offer on $64,900.
385-7721 AUDREY MONT 598-7598

SEAVIEWS
EXTRAORDINARY
The islands, the beach, the expanse of the sea are all yours from the windows of this "as new" Spanish design home. 3 bedrooms, 2 fireplaces, 2 full bathrooms. MLS 33058. $119,000.
385-7721 CLIFF SALMOND 477-3626

GORDON HEAD
QUIETNESS
Located at the end of a cul-de-sac, this spacious 3 bedrooms, 2 bathroom, 2 fireplaces home is custom built. Spacious ground level entrance has large rec room off, plus a dark room for the picture buff. Double drive-in garage has spacious workshop at rear. New MLS 33512 — $76,500.
385-7721 CLIFF SALMOND 477-3626

IN-LAW SUITE
SIDE BY SIDE
2-bedroom stucco home situated on large view lot overlooking the peaceful countryside in the Marigold area. This modern home has a view living room with fireplace, Diningroom with sliding door to wrap around sundeck, modern kitchen which extends into a large dinette or family room. There is also a workshop and utility area in part basement. All services are up to date. Asking $59,800.
385-7721 Bill Weiss 598-8443

OAK BAY
BORDER
3 BR up, den and office down, large living room needs decorating. Just listed at $46,000.
SIMON HESLOP
385-7721 388-6275 Pager 704

$38,500
3 BR, part basement home in good repair. Located on small lot in James Bay. 1½ blocks to ocean.
SIMON HESLOP
385-7721 388-6275 Pager 704

LOOKING FOR
VALUE?
Charming cottage, offers on $39,900. Has fully fenced yard, attractive surroundings on quiet avenue, convenient to buses, shops and schools. Gorgeous old time garden, 2½ BRs, beamed kitchen with dining nook, LR, thermo windows and low fuel bills. Immaculate and cheery, updated. Has garage, basement, fruit trees and more. Call:
385-7721 AUDREY MONT 598-7598

## Byron Price and Associates Ltd.

OPEN HOUSE
1026 Greenridge
SAT. 2-4:30 P.M.
LOCATION — EXCELLENT (a quiet crescent off Quadra St. and off Saanich Rd.) — near Quadra centre and shopping. Price $59,900 — large mortgage — low down payment. You'll be delighted with this 1-year old — 3 bedroom home with basement ready for development. Beautiful cabinets in kit. — corner fireplace in living room — dine and look out the sliding glass doors over the sundeck at the most peaceful setting of trees. Very fast possession. Drop in and get a real good deal. MLS.
383-2458 Gladyce McLure 383-2486

GORDON HEAD, OLDER HOME, 1-bedroom, basement, suitable for revenue or starter, large lot. Offers to $37,900. 477-2749.

SEAVIEW HOUSE, 5 BEDROOMS, 3 bathrooms, 2 kitchens, $91,500. 1995 Mileva Lane, 477-5335 anytime.

250 HOUSES FOR SALE

## SEASPRAY PROPERTIES LTD./ REALTOR
1911 QUADRA 385-3124

OPEN HOUSE
SAT. & SUN.
1:30 - 4:30
ROCKLAND
ST. CHARLES
1515 Regent's Place
Good location, quiet street close to buses, shops and minutes to downtown. Built in 1956, this well priced bungalow is priced to sell at $79,000. MAIN FLOOR: LR, DR in-line 31x12 approx., 3 good bedrooms, 4-pce. bath, kitchen with E.A. Closed-in porch. Full high basement with large rec. room, extra bedroom, workshop, shower and 2-pce. bathroom. Private fenced garden — fruit trees — vegetable garden in — well landscaped. To view please call:
386-3124 PAULINE CASS 598-1448

OPEN
SUN. 1:30-4
1077 Davie
$75,000
OAK BAY border character home. Self-contained duplex, oak floors, beamed ceilings, wall panelling and 2 fireplaces. ML 32665.
479-7663 ROD FINCH 386-3124

OPEN
SAT. & SUN. 2-4
1736 Feltham
$59,900
Brand new 2 bdrm home, fully landscaped and close to all amenities.
479-7663 ROD FINCH 386-3124

RENT WITH
OPTION
YES rent this neat little 2 bedroom bungalow and have most of your rent credited to a deposit. Should you buy.
477-0645 DOUG POSKITT 386-3124

NEW LISTING
Gdn. Head 4 level split. Another superbly maintained and landscaped property. 3 bdrms, 1½ baths, PLUS shower in bsmt. Den and family room, 2 years old. $76,500. ML 32875. THE ZIEGLERS.

WATERFRONT
OAK BAY
$92,000
Plans available to enlarge this 1039 sq. ft. home. Updated, insulated, rewired, etc. — to view:
THE ZIEGLERS
592-1768 384-8075
PAGER 310

D. F. Henley & Associates Ltd.
1557 McKenzie 477-7284

$5,000
DOWN
will put you in a 4 bedroom, 2 bathroom home in Langford.

KEATING RIDGE
PLUS POOL
offering 3 bedrooms, living room with fireplace, dining room and full undeveloped basement. $74,500.

WATERFRONT LOT
.9 OF AN ACRE
Super location. Asking $110,000.

$47,900
VICTORIA
2 bedrooms, 2 bathrooms, full basement with inlaw suite possibilities.
For more information or personal tour of the above, phone:
Harvey A. Simons
477-7284 (24 hrs.) 477-2977 (Res.)

OPEN HOUSE
SAT. & SUN.
2-4:30 P.M.
616 NORMANTON
COURT
OAK BAY BORDER
(Located off 600 block, Foul Bay at Gonzales, backing onto Pemberton Park)
Excitingly Different! A West Coast contemporary, specifically architect designed and blended to the large cul-de-sac lot overlooking the Park. A sun catcher, this cedar sided home of EARTHERN tones is a very MUST see. Large and spacey, the high ceilings blend with the almost formal vinyl wall coverings making the living area a feature not soon forgotten especially while comparing. Almost any type of furnishings will blend, a feature the Interior Designer planned on. A Skylighted family kitchen that also brings the outside garden to you, vinyls, contemporary cabinets, ceramics and top line appliances make a functional but also a great place to be in. 3 bedrooms, large family room with floor to ceiling rock fireplace opening to the yard without steps. Double power operated garage, plus many, many more features. To be fully landscaped. See you at 616 Normanton Court. Full price $165,000.
Offered by
DOUG BAVINGTON
477-7284 (24 hrs.) 598-3929 (Res.)

KNOWLES REALTY LTD

HEAT SAVER
HOMES
Double glass windows and full insulation means savings to the smart buyers of the remaining 4 — Brand new 2 and 3 bedroom homes in Sidney. Well priced at $52,900 — $55,750.
For an appointment to view call any of the following numbers:
Ken Porter 384-8075 pager 307
Kees & Kathryn Van Doesburg 656-5874
Bill Knowles 384-8075 pager 398 384-8101

5 BEDROOMS
Excellent buy. Nice and clean. 2 bdrms., on the main, 3 more full high basement. Garden is in, fruit trees. Owners leaving back to Europe. LOOK, fridge, range, washer, dryer go with sale. Terms arranged at $51,500. (only 6 years old). Excellent opportunity for you here. Ph. H. Bitterman, 386-7557.

GORGE WATER VIEW
Right by the beautiful new outstanding walkway, 2 bedroom white sparkling cottage. Ideal for retired or beginners. Drive by 872 Gorge Road (West) near Craigflower Bridge, then call me to view. Owners anxious. Terms at $52,000. Ph. H. Bitterman, 386-7557. Capital City Realty Ltd.

250 HOUSES FOR SALE

## Island Homes Ltd.
2504 DOUGLAS
386-7545

OAKLANDS
Beautiful back yard with rock walls and garden in the quiet area of Oaklands, close to everything. 3 bedrooms (1 down), 1½ baths, spotless home with large bright kitchen and cozy living room with fireplace. Hard to beat this for value. MLS 32747. Call:
$57,900

INDOOR POOL
60' waterfront, lovely grounds. 1-owner, 2-bedroom home with loads of patios and decks to take full advantage of those gorgeous sunsets. 16x32' indoor heated pool. Quiet street close to town. $110,000.
BARRY THORNDYCRAFT
386-7545 — 477-8487

OPEN HOUSE
119 REGINA
SAT. 1:30-5
EXCELLENT CONDITION AND IMMACULATE INSIDE. FULL BASEMENT, PRICED RIGHT. AT $35,000. MLS. BILL PALFREY 598-4210.

OPEN HOUSE
1636 HOLLYWOOD CRES.
SUN., 1:30-5
Close to the sea. 3 bedrooms plus 2 up. Granite fireplace. Oak floors, beamed ceilings, built-in oak buffet, leaded windows. Modern kitchen. Granite porch glassed in, plus sundeck off master bedroom. Full basement. Truly one of a kind. Priced $82,500. MLS. Bill Palfrey, 598-4210.

A.H.O.P.
ONLY ONE LEFT
PRICE $45,000
Quality built 3-bedroom Strata duplex on quiet dead-end street. 1,120 sq. ft. Fireplace, 2 bathrooms. Separate utility. Payments as low as $218.99 P.I.T. Howard Mitchell 479-4818.

SPECIAL
3 ACRES
Give your family the open country living experience. Enjoy the opportunity to have horses or cattle and chickens and pigs. There is spacious house and very well built barn and workshop. Ample water supply. Excellent locaton. Lots of potential and extras. Asking price $109,000. For more details call Tom Evans 652-2620.

Realtor
Canada Trust
2252 Oak Bay Ave. 595-5131

OPEN HOUSE
SAT., SUN 2-4
2748 DUFFERIN
Wood sided, immaculate, Character V, bedroom on a quiet street in one of Oak Bay's most pleasant areas. Spacious living room, formal dining, Den and family room on main. Extra large lot, easy maintenance garden, rear lane, detached garage. $98,900. MLS. 33075. JACK COOKE 477-4842

OPEN HOUSE
1883 Rye Place
(Central Saanich)
Off Simpson St.
Sat. 2-4 p.m.
This superb home in A-1 CONDITION situated on a beautiful cul-de-sac of WELL MAINTAINED HOMES! 3 bedrooms with MASTER ENSTE, SPACIOUS LIVING ROOM with fireplace — dining — KITCHEN is WELL PLANNED and has eating area, sit on your patio and enjoy SEA GLIMPSES while in country setting. A real bargain at $66,900.
FLORENCE MAUGER
656-6509 595-5131

COLWOOD
3132 Metchosin Rd. Three bedroom, basement, family room, workshop. $49,000. MLS. 32879
JACK COOKE
595-5131 477-4842

A.E. LePAGE
WESTERN LTD REALTOR

OPEN HOUSE
SAT. & SUN. 1:30-4
99 CREASE
Completely updated 3 BDR, part basement home offering lots of accommodation at a price you can afford. 4th BDR finished down, convenient laundry area off kitchen, separate garage. Furnace just 2 yrs old. MLS, $47,900.
DENNIS FERRILL
386-6331 477-2083
386-6331 DARIEN BAIN 595-8174

OPEN HOUSE
SAT. 1:30-4
1093 LAUREL RD.
7 yr. old, 2 BDR rancher located on 1 acre of land in N. Saanich. Hot water heat, shake roof, attached garage, floor to ceiling brick FP and outside you have underground sprinklers, heated greenhouse, chicken shed and a large garden area. MLS. $83,900.
DENNIS FERRILL
386-6331 477-2083

PACE
Properties Ltd.
1640 Oak Bay Ave. 595-2413

$48,900
Absolutely delightful 2 b.r. bungalow on ½ acre lot off Millstream Road. Fully fenced yard for kids and pets — garage has already been converted to a spare room (another bedroom?) New shake roof, prettiest house on the street. Please drive by 2681 RAINVILLE ROAD, then call me to view. It won't last long! (New MLS)

BROADMEAD
Must be sold. Bring your offer! 4 bedrooms, 2 staircases, family room, 3 bathrooms, double garage, all landscaped. This could be your bargain. Drive by 982 ROYAL OAK DRIVE then call me to view. MLS.

TWO EXCELLENT BUYS
PRICED TO SELL.
CALL BRIAN HIGGINS—
658-8402

OPEN HOUSE
SAT. 2-5 P.M.
1453 TAUNTON St.
Ground level entry with 1,165 sq. ft. living area. All neat and clean, 2 large bedrooms, 4 pce. bath, 23 ft. living room and modern cabinet kitchen. Excellent value at only $45,900. ML 32166.
STAN TRONT 477-2829
HENDERSON REALTY LTD. 385-9741

PRIVATE SALE
2171 ALLENBY, OAK BAY
Spacious 3 bedroom home, 2 baths, family room off, knotty pine kitchen, full high basement with large finished room. 592-9860.

FOR SALE BY OWNER, OLDER home needing minor work, but in excellent condition, located on view lot, bus route, and close to all conveniences. 479-1276.

250 HOUSES FOR SALE

## Montreal Trust

OPEN HOUSE
FRI. 1:30-4:00 ;
425 CULDUTHEL
Do you want a unique home with old world charm, beam ceilings, panelling, etc., but do not want the headaches of restoration and modernization. See this 3-bdrm., full bsmt. home, everything has been done. Older character, yet functionally like new. Asking only $47,900. MLS.
386-2111 DON BECKNER 386-0588

WAS $89,900
NOW $84,900
OPEN HOUSE
FRI. & SAT.
2:00-4:00
1815 HARTWOOD
GORDON HEAD
A lovely home priced below replacement cost. Just look at what you get for only $84,900 —2,000 sq. ft. of attractive living space, on a ¼ acre lot with a SWIMMING POOL & WEST SAUNA. Located at the end of a quiet cul-de-sac, close to schools, the University and the Racquet Club.
386-2111 A. D. WHEELER 477-4789

OPEN HOUSE
FRI. 2:00-5:00
109 WILDWOOD
A Fairfield home plus in-law suite on a superbly landscaped setting. Ideal retirement property. There is a large 2-bdrm. owner's suite with sep. living and dining room and a superb 1-bedroom suite offering fantastic seaviews and a large comfortable living room. Both suites with FPs and the property is in truly exemplary condition. Must see — priced at $79,900.
386-2111 NEIL RAWNSLEY 595-1507

OPEN HOUSE
SAT. 1:30-4:00
3299 GALLOWAY
Transfer forces sale of this immaculate 4 bdrm. home. Located on a beautiful tree shaded lot with private rear garden. Extra parking for boats, trailers, etc. MLS. $59,900.
386-2111 DEL BECKNER 477-4994
386-2111 DON BECKNER 386-0588

SIDNEY
180' PRIME
WATERFRONT
Close to Beacon Ave., 8 yr. old 2 bdrm. bungalow, 1½ baths, LR with fp, utility room on main floor. Rec. room on lower level. More development possible. Property zoned for multiple dwelling. For furtherr info, contact:
DARLENE PEDERSEN
656-3924 656-1881
656-3924 LARRY PRUDEN 477-7497

Wondering What To
Do With The Kids
This Summer?
Turn 'em loose in this pool home. High on a hill for bird's eye view of city and distant seaviews, this good looking home radiates casual modern living. With a lovely entry, T-shaped LR, DR, step-saving kitchen and plenty of room for family or even in-laws, you can live as you'd like. If this is the home for you, the owner is ready to entertain any reasonable offer on an asking price of $89,900.
386-2111 MURRAY LUCAS 656-4956

Have You Been By
1140 FAITHFUL?
On a longer lot near park, sea and shops is the kind of home which will appeal to newlyweds, older-weds, even those with single beds. With a good size L.R., kitchen and 2 bdrms, this full basement home with separate garage is available at only $52,900. For an appointment to view inside:
386-2111 MURRAY LUCAS 656-4956

SIDNEY
NEW ON MARKET
3 bdrm. home with professionally finished in-law suite with private entrance. Spotless home with new wall to wall carpeting. Pleasant neighborhood, close to schools and marinas. Well priced at $64,500
DARLENE PEDERSEN
656-3924 656-1881

NEW LISTING
IN CEDAR HILL
An area of the home. (At 3775 Jennifer Place). 2 storey home consisting of 3 bdrms. on main floor. Lower level has a good sized rec. room with FP, den, large entrance, 2-pce. bath and laundry room. Attached garage, carport and covered sundeck. Beautifully kept inside and out. Asking $73,500.
DARLENE PEDERSEN
656-3924 656-1881

ESQUIMALT
CHARACTER
OFFERS
—LR w-fireplace,
—Sep. DR (14'x11),
—kitchen v-E.A.
—inlaid oak floors
—french doors
—built-ins
—full high basement,
—60x120 lot
—needs T.L.C.
—Offers on $48,900
—MLS 32882.
386-2111 GARY RESTELL 478-6987

STARTER-
RETIREMENT
Stucco cottage, large lot (duplex zoned). New kitchen cabinets, carpets and decoration. Living room with fireplace, 1 bdrm. Low taxes. Offers on $43,500.
386-2111 DEL BECKNER 477-4994
386-2111 DON BECKNER 386-0588

WEST BAY
$32,500
Esquimalt waterfront lot with older 2 bedroom cottage needing updating. 5 per cent DOWN COULD PURCHASE.
386-2111 DEL BECKNER 477-4994

VALUE PACKED
$74,900
West Coast contemporary must be sold. Now well below replacement. Approx. 1,500 sq. ft. of vaulted ceilings of CEDAR — spacious kitchen, top quality cabinets — 3 bedrooms — 2 baths — full bsmt. Exterior of cedar, dble carport. MLS. True value.
386-2111 DEL BECKNER 477-4994
386-2111 DON BECKNER 386-0588

890 LAVENDER
$49,900
5 bedrooms; Living room and dining room in-line. Full basement. Finished rec room, 1½ baths, Wall to wall carpeting. Large fenced lot. Drive in garage and workshop. Try your offer.
JOAN HOPPER
386-3547, 652-3103
City Brokerage Ltd.

$52,000. BY OWNER. HOUSE AND cottage completely renovated. Close to all conveniences. Plus many more extras. 478-8957, 478-7990.

BY OWNER. LOVELY 5 BEDroom home, near university, huge rock fireplace, intercom throughout, many extras, 477-7094.

OAK BAY, 5 BEDROOMS, 2 baths. Includes (in-law) suite. $62,500. 592-2713.

250 HOUSES FOR SALE

## Century 21 MAYFAIR REALTY
Mayfair Centre
386-2955

NOW OPEN
6 DAYS
For I.C.B.C., Real Estate and Insurance.
WED., THURS., FRI. TO 9 P.M.
AND ALL DAY SAT.
WE'RE HERE FOR YOU!

OPEN HOUSE
SAT., 1:30-4:30
2511 FLORENCE
LAKE RD.
A quality built rancher of 2450 sq. ft. featuding sunken living room, and bath, large master bedroom, separate dining room, family room, double carport. All this on nearly an acre of land and offered at only $64,900. MLS with all offers considered. GEORGE WALL, 386-2955 or 477-0548.

OPEN HOUSE
SAT. 2-4 P.M.
1296 DERBY RD.
Off Maplewood
3 bedroom home (4th down) in one of Victoria's nicer areas. A dining room, full height basement with finished rec. room, drive-in garage and large lot are only a few of the features this property has to offer. Come and view with MARION BRADSHAW. 386-2955 or 477-4125.

OPEN HOUSE
2-4 P.M. SAT.
2700 STRATHMORE
Approx. 2000 sq. ft. 5 bedrooms, 15 year old home for a remarkable $52,900.00. Price includes fridge, stove, and all drapes. MLS 32957. DAVE MARSHALL, 386-2955 or 384-8948.

SAANICHTON
1 yr. old 3 BR executive split. Luxury finish. Cedar ceilings, triple plumbing, 2-way fireplace, sunken "snug". Quality carpets and fixtures. $78,900 MLS. PETER SYKES. 396-2955 or 392-3216 or GEORGE WALL, 386-2955 or 477-0548.

NEW HOME
It's close in, close to Sears, quiet new cul-de-sac. An ideal location. 3 bedrooms, 1½ bathrooms, lovely custom designed kitchen. Full basement, third bathroom ready for fixtures. Fireplace in roughed-in rec. room. Deluxe finishing and construction by most reputable builder. Exclusively listed. Only $68,900. GEORGE WALL, 386-2955 or 477-0548, GEORGE PARSONS, 386-2955 or 598-3847.

ROCKHEIGHTS
Vendors transferred and must sell their lovely 4 BR, 3 bath home in this prestigeous area. Lovely large sunny kitchen plus dining room and living room and all in top condition. Asking $74,900. LEIGHTON NOBLE, 386-2955 or 721-3047.

DRIVE BY
2811 RONALD RD.
A lovely home on a 70 ft. landscaped lot in the popular Glen Lake area. Just six years old, this home features three bedrooms up and one down, 3 washrooms, rumpus room, plus extra area for development or storage. Large sundeck over carport. Offered exclusively for quick sale at $57,900. Call now to view. GEORGE WALL, 386-2955 or 477-0548.

HIGH QUADRA
Most attractive character home of three bedrooms, full basement, fenced back yard. All services updated and kitchen and bathroom all new. Quiet street. Only $55,900 MLS. LEIGHTON NOBLE, 386-2955 or 721-3047.

HAMPTON PARK
Three bedrooms (one down) plus full basement, large fenced lot and close to schools, playground and shopping. Some of the features of this immaculate home. $51,500 MLS. LEIGHTON NOBLE, 386-2955 or 721-3047.

## Lorenzen REALTY LTD.
50 Bastion Sq. Bus. 383-4151

Gordon Head
4 Bedrooms
A wide lot, treed and beautiful, is the setting for this inviting home of stone and stucco exterior. A bright entrance, a living room with FP set in a wall of walnut panelling that extends into the spacious dining rm. which in turn opens to a delightful patio among the trees and flowering shrubs. A lovely family sized kitchen also opensto the patio. At split level is a 14x12 master, en-suite, 2 more nice bedrms and a big bathrm, while at the lower split is a 12x9 walnut panelled study or 4th bdrm. a 20.6x12 tastefully finished rec. rm., a large bright utility and a lot of storage closets. Then there's 500 sq. ft. of excellent, approx. 5 ft. high storage. All in immaculate condition. Vendors really want to sell. Asking price $81,900.00.
GRAY LORENZEN 388-5464 Pager 728 or 383-4151
BETTY SHEPHERD 388-5464
Pager 704 or 383-4151

SIKH TEMPLE
Would you like to live within 3 or 4 short blocks of the SIKH TEMPLE among congenial neighbours? This is it! A sunshiny well cared for 2 bdrm. home with a full bright basement, a separate dining area and a big modern kitchen. The living rm is spacious with nice f.p. and its economic to maintain too. Everything is in such good condition and all windows are double glass to conserve heat. Why not call us, you'll love it, and it's $45,900.
GRAY LORENZEN
388-5464 pager 729
BETTY SHEPHERD
388-5464 pager 704

OPEN HOUSE
1021 GLEN
FOREST WAY
1:00 to 4:30
SUNDAY
This contemporary home of 2200 sq. ft. welcomes your inspection and we're sure you'll approve. A hexagonal-shaped roof covers the living room, dining room, and kitchen in a circular floor plan, the centre of which is a hexagonal floor-to-ceiling fireplace. Three bedrooms, main bath and ensuite, and a utility area, extend out in a wing from the roof. You'll appreciate the thermopane windows throughout. 1100 sq. ft. of sundeck on two levels to take in the panoramic view, the Thia silk wallpaper and much, much, more. Come to view this Sunday or call for an appointment. Reduced price of $129,000. LESLEE FARRELL 388-5464 Pager No. 655 or 382-8961 or LORENZEN REALTY LTD. 383-4151.

NORTH OAK BAY
Executive home with pool
App. 1600 square feet
Spacious LR and DR
Lovely panelled den
Large bright kitchen
4 bedrooms, 2 down
2 bathrooms, 3 FP
Huge rec. room
Quality carpet throughout
38' heated and covered pool (in ground). Beautiful large landscaped lot. 3230 Hendrason Road. By owner, $122,500. For appointment to view, call 592-4193. (Principles only, please).

MODERN, NEW DESIGN
Near completion in Selwyn Estates, 2551 Jeanine. 1,420 sq. ft. 3 bedrooms, 3 bathrooms, sunken living room, vaulting ceiling, heatilator fireplace, skylight, thermopane windows, cedar exterior with shakeroof, quality construction with 5 year Builders Warranty. Deal with builder and save. $64,500. 478-9627.

250 HOUSES FOR SALE

## Century 21 WESTERN HOMES
1037 Cloverdale 386-3494

OPEN FRI. & MON.
5:00-8:00 P.M.
MT. DOUG AREA
THE INTERIOR of this 4 yr. old home is LOADED with EXTRAS. Over 1400 sq. ft. on the main plus fully developed lower level. Sep. L.R., Sep. D.R. SUPER big kitchen, 4 bdrm., 2 fireplaces, 4 pce. ensuite, 4 pce. main plus 3 pc. on lower level, family room, games room, carpets extra thick plus there's INTERCOM. This home deserves your INSPECTION inside. WHERE, 4463 FAIRMONT PLACE. $76,900 MLS 33126. For Private viewing phone TERRY EDEN 386-3494 (24 hrs).

OPEN HOUSE
SAT. 2-4:30 P.M.
1796 TRIESTE
(off Tyndall)
Spacious Gordon Head home on a high view lot with southern exposure; 3-4 bedrooms, 2½ baths. Two fireplaces, family sized kitchen, easy care lot $72,900 and open to offers. MLS 31412 TERRY SMOLLETT 386-3494 (24 hrs.)

OPEN HOUSE
SAT. & SUN. 1:30 - 4:00
975 TATTERSALL
This shiny 2 bdrm., full bsm't home has a lot to offer at only $49,900. LILLIAN ADAMS 382-6602 or 386-3494 (24 hrs.)

PRIME FAMILY HOME
OPEN
525 WESTWIND OFF
ATKINS RD.
2-4:30 SAT. JUNE 3rd
View this beautifully finished 2640 sq. ft., 4 bdrm. home. FANTASTIC rec room, laundry area and office. Very private lot that backs onto MILL HILL PARK. MLS 33249 BILL PETTINGER—TERRY SMOLLETT 386-3494 (24 hrs.)

2900 SQ. FT.
$61,900
This near new strata duplex is huge with 1700 sq. ft. on the main floor (3 bdrms. and 2 baths) and 1200 sq. ft finished in the above ground basement (2 bdrms. and 1 bath). There are 2 floor to ceiling rock fireplaces and a very large rec room. Close to downtown. MLS 33070 Phone HELEN JONES or BRUCE KLAVER 386-3494 (24 hrs.)

FAIRFIELD
$49,900
This 2 bedrm., full bsm't home is on a small lot, on a quiet street in the Fairfield-Rockland area. Very nice area and close to downtown. Perfect home for the busy couple. MLS 33095 Phone BRUCE KLAVER or HELEN JONES 386-3494 (24 hrs.)

NEW LISTING!
$56,800
REYNOLDS
A beautiful charmer in a very desirable family area — Entertainment sized L.R. with fireplace, Sep. D.R., convenient kitchen with Breakfast nook, 2 Bdrm., 4-pc. bath and full bsm't for further development. New MLS 33400. Move quickly as homes in this area sell fast. Phone TERRY EDEN 386-3494 (24 hrs.)

SAANICH
NEW HOMES
Ready for summer occupation! Three or four bedrooms, two to choose from. Split level or traditional Tudor. All thermo windows, shake roof, cul-de-sac, treed lots. $89,900. MLS TERRY SMOLLETT 386-3494 (24 hrs.)

$77,900
4-5 BEDRMS.
By Mount Doug Park and ready for July occupancy — thermo windows, large dining room, garage, two full baths, eating area in kitchen, roughed-in vacuum system. MLS 33065. TERRY SMOLLETT 386-3494 (24 hrs.)

OAK BAY
4 BDRMS.—$129,900
Waterviews from nearly every room, 3½ baths, games room, family room with feature fireplace and wet bar. Two ensuite bedrooms, two decks, thermopane windows, small office, separate dining room. Easy care lot, walking distance to ocean. MLS 32731. TERRY SMOLLETT 386-3494 — (24 hrs.)

NOT BLAH!
This 3 bdrm., 2 bath family home is not your run of the mill stucco box. It is not radical, just pleasantly different. Priced at $66,900 it should really appeal as it has many pleasant features such as a rec room, no thru street and nice lot. MLS 33164. If this is your price range please call HELEN JONES or BRUCE KLAVER at 386-3494 (24 hrs.)

## WESTMONT REALTY (1977) LTD. 388-4434

LONSDALE PLACE
A BRAND NEW STREET
OF BRAND NEW HOMES
AT LONSDALE PLACE
WE HAVE FOR YOU
—A choice of distinctively designed custom built homes.
—A cul de sac for quiet living.
—Each home planned for function and space.
—Energy saving — to and exceeding B.C. Hydro Spec.
—Life saving — Smoke detectors.
COME AND SEE OUR DISPLAY HOME — ASK ABOUT OUR TRADE PROGRAM.
OPEN HOUSE DAILY
1 P.M. TO 8 P.M.
FOLLOW THE ARROWS FROM McKENZIE AND BLENKINSOP

HIGH FERNWOOD
5 BEDROOMS
A beautifully maintained large family home with lots of character. Immaculate from the gleaming interior to the recently applied aluminum siding and well cared for grounds. Double plumbing. Full basement. Auto-oil heat. For appointments to view call
388-4434 ELWOOD NAULT 386-4150

OPEN HOUSE
SAT. 1-4:30
1680 SAN JUAN
Large sundeck and rock and cedar facing add character to this spacious 3-bdroom newly consiructed home. Master bedroom has 3-pce ensuite, the 4-pce. bath, bright kitchen, DR and LR complement this fine home. Finished basement has large entrance and extra bedroom. All this for $79,500.
388-4434 JACK KINNIS 384-8920

JUST LISTED
1269 McKENZIE AVE.
2 BDRM $49,900
Lovely no-step two bedroom starter or rtirement home with private backyard, craft or hobby room, beside home carport and extra pad. MLS. Asking $49,900.
477-9394 RICK KINNIS 388-4434
388-4434 JOHN BUNYAN 383-7777

OPEN HOUSE
Sun 1-4
2015 Skyline Cres.
Unique custom built 2-storey home. Main floor features sunken living room, formal dining room, large kitchen with eating area. Separate family room off. Upstairs are 4 large bedrooms, master ensuite, double enclosed carport, 70x129, level lot, fenced and landscaped. Many extras included in asking price of $71,500. 652-3453.

BY OWNER
Large 4-bedroom home, 2 fireplaces, 3 sets of plumming, completely developed with possible in-law suite, electric heat, carport. Central Saanich. Asking $69,500. 652-2427.

A.H.O.P. DUPLEX
One only, with large private yard, rock fireplace, 1½ baths, 3 bdrms, etc. Choose carpets, colors, etc. Call Wayne at 474-2453 or 385-3907.

250 HOUSES FOR SALE

THE "HISTORY MAKERS"
## WHITTOME'S

OPEN HOUSE
4285 HOULIHAN
SAT. 2 TO 4
Split level home of 3 bdrms. den, L-shaped living-dining rm., full bsmt. Quality home in an executive area. Some seaviews. MLS $115,000 Donna Vaikoski 386-8441 anytime.

VENDOR ANXIOUS
OFFERS INVITED
$56,800
FOUR BEDROOMS
Approx. 2000 Sq. Ft.
Jubilee Hosp. Area
Call: JACK SWANSTON
386-8441 592-6338

SPECIAL
for you, who like a roomy 3-bdrm home plus a top floor 5-room suite. Main floor: there are piano windows and fireplace in the living rm, beamed ceiling and built-in buffet in the dining rm. The bsmt also has a finished room. A must see! Price $60,900. Call now
386-8441 Donna Vaikoski 384-2057

TREAT YOURSELF
to this charming home. Living rm has FP, separate 12x14 formal Dining rm, gleaming hardwood floors. Kit. has eating area, 2 spacious BR, plus BR and sewing rm up. ¾ bsmt. Sundeck overlooks lovely well kept yard. Neat and clean, no work to do. 386-8441
RUTH LUKAITIS 477-5306

GORGE
$49,500
LOCATED WITHIN A BLOCK OF THE GORGE WATERFRONT IMPROVEMENT AREA. THIS IS A REAL FIND FOR THE SMALL FAMILY OR RETIRED COUPLE. NICE LIVING ROOM WITH FIREPLACE, BRIGHT, SMARTLY TURNED OUT KITCHEN WITH EATING AREA AND ACCESS TO SUNDECK. TWO BEDROOMS ON THE MAIN AND ONE IN THE FULL HIGH CEMENT BASEMENT. PLUMBED AND WIRED FOR WASHER AND DRYER. AUTOMATIC OIL HEAT. 156' DEEP LOT IDEAL TO DEVELOP VEGETABLE GARDEN. BY ALL MEANS DRIVE BY 2840 ROCKWELL AVENUE, BUT PLEASE DO NOT DISTURB OCCUPANTS. POSSESSION JULY 1ST IF REQUIRED. FOR APPOINTMENT TO VIEW THIS EXCLUSIVE LISTING CALL MR. YELLS AT 386-8441 OR RES. 383-3039.

SUNNY SOOKE
$49,900. Golfing, fishing, hiking at your doorstep. 11½-year-old modern home with 3 bdrs, natural rock fireplace in living rm. Some development done in bsmt for 4th bdrm and rec rm with FP. Electric heat. New MLS.
386-8441 Bob Johnson 592-3573

$48,900
Are you looking for an excellent 2-bdrm no bsmt home offering approx. 1000 sq. ft. of accommodation, lge lot with big garden? Don't miss it. MLS 32581. Please call:
386-8441 Bob Johnson 592-3573

5 ACRES
Where is this beautifully-treed property for only $28,000 that has a creek passing through it? Drive out KOKSILAH RD. to DOUPE RD. Follow DOUPE RD. to our sign and discover this excellent building property.
386-8441 Ross Bracken 477-0029

SEA, SAILS &
SUNRISES
Can be seen from this beautifully finished 5-yr.-old home featuring 4 plus 1 BRs, 3 baths, kitchen nook, indirect valance lighting and super rock fireplaces. Truly a home to be proud of and at the affordable price of $75,000. MLS.
386-8441 Ross Bracken 477-0029

SAANICHTON
2-yr.-old, 3-bdrm. Strata duplex. Living rm. with brick FP, dining rm., galley kitchen with ample cabinets. Utility rm., etc. Attached carport. Nicely landscaped, plenty of room for vegetable garden. Asking $51,500. For more information call:
386-8441 Oliver Douglas 598-3926
386-8441 E. Wilkinson 652-2739

BURNSIDE-GORGE
Immaculate, 2-bdrm home, living rm. has FP, large kitchen. Room for extra bdrm. up. Situated on nicely landscaped lot. Close to all amenities. Asking $42,000. For more information call:
386-8441 Oliver Douglas 598-3926
386-8441 E. Wilkinson 652-2739

HILLSIDE AREA
2 bdrm stucco bungalow, situated on large easy care lot. Close to schools, shopping. Ideal starter or retirement home. Reduced to $43,500.
386-8441 Oliver Douglas 598-3926
386-8441 E. Wilkinson 652-2739

Central Saanich
Views of Haro Strait, Mt. Baker, San Juan Island from this 3 BR ranch style home situated on large corner lot. LR with FP, family room also has FP, DR with sliding door to sundeck. Attached workshop and garage. Many apple trees, secluded landscaped back yard fully fenced, offering seclusion. Possible future subdivision. Must be seen to be appreciated. Asking $75,000. For further details, please call:
Oliver Douglas 598-3926
Ted Wilkinson 652-2739

wall&redekop realty
386-2911 — 386-2911

OPEN HOUSE
1160 Hollis Rd.
SAT. 1:30 - 4 P.M.
Make sure you see this 3-bedroom home in the high Quadra area. Widde treed lot with separate double garage and workshop. $69,500.
NORMA OR HAZEL
383-7796 386-2911 650-5656

3184 Millgrove
sat. 1:30-4 P.M.
Older home in good condition. 4 large BR's

250 HOUSES FOR SALE

the Permanent for Sale

1125 DOUGLAS 382-9191

# OPEN HOUSES

## FAIRFIELD REDUCED $4,000

SAT. 2-5
93 LINDEN

Now priced to $72,500. This immaculate and delightful CHARACTER home has EVERYTHING. Updated without spoiling its original state. BEAMED formal entrance, liv. room and den with fireplace, large dining room with BEAMED CEILINGS and sun room, 3 bedrooms, 2 bathrooms, full basement and separate garage. All on an easy care lot. Low taxes, only 1 block from DALLAS WATERFRONT and BEACON HILL PARK. VIEW WITH:
477-0141 or 388-6275 pger 401
ANDY ANDTRSON 384-2827
479-0141
BRUCE BATEMAN

## SAT. & SUN. 12-2
3-3281 LLINWOOD
$43,500

REDUCED $5,400. 3 bedrooms, floor to ceiling rock FP in LR, separate DR, 1½ baths, rec room with built in bar, carport, plenty of storage.
477-0141 KENT DEANS 386-7156

## SAT. & SUN.
2:30-4:30
926 SCOTIA ST.
$46,900

3 bedrooms, 1½ baths, DR, large well landscaped yard.
477-0141 KENT DEANS 386-7156

## SAT. 2-4
2019 BRIGHTON
(Off Foul Bay Rd.)

Don't drive by — come in and view this lovely 3 BR home in OAK BAY! Near new, offering loads of space for family or in-laws. RECENTLY REDUCED TO $166,000.
477-0141 PADGE ELLWELL
ELEANOR BRAY 592-1130
477-0141

## SAT. 1:30-4
7874 SIMPSON

Off Mt. Newton, 2 year old well built 4 bedroom large lot reduced $2000 to $65,000. $50,000.00 assumable mortgage.
477-0141 BOB KEELING 652-1251

## SAT. 2-4
383 KER AVE.

Two bedrooms cosy living room with FP. Large kitchen; has eating area. Appliances are included. Bsmt. Lot 51x140. ASKING $38,500.
477-0141 MARCEL STOCKER 479-8324
477-0141 FRED JACKSON 658-8472

## $1250 DOWN
$225 PER MONTH

With the B.C. Purchase grant and the subsidy from the Government you can have your own 3 bedroom home. Landscaped, fridge and stove, one with built in dishwasher. Wall to wall carpet, lots of storage. DON'T wait only three left. CALL US ANYTIME FOR MORE INFORMATION AT NO OBLIGATION.
477-0141 JACK HOWES 658-5100
GODFREY WALLS
477-0141 655-4891

## UPLANDS
$125,000

Charming 3 bedroom bungalow professionally landscaped underground sprinklers. Double garage. Shake roof. Beauty beyond belief. 477-0141 ELSIE O'BRIEN OR MAUDE DOBSON anytime day or eve.

## $65,600
TOP VALUE
2-YEARS YOUNG

Immaculate three or four bedroom, 3 bath, 2 FP's, family and rec rooms. Private quiet area of Langford. A best buy.
477-0141 WILLDEN OR COLOMBIN. WE are on pagers.

## SIDNEY FIX-R-UP
2050 ARDWELL

Three bedrooms, basement. Try CMHC to get you started. Needs TLC, some repairs, etc. MLS. $47,500. 477-0141 JOHN RUSSELL 386-9574 has key.
THE PERMANENT

the Permanent for Sale

1125 DOUGLAS Ph. 382-9191

## OPEN
SAT. 1:30-4:30
3875 ROWLAND

listing on quiet no-through st. 3 bedroom, full basement Good valley views. Priced $ 00 immediate possession. nance. MLS 33227. BILL SANDERS 479-3394

## TRANSFERRED

state home will be quickly. Very attractive 2 rooms, living room with separate dining room, full concrete basement; delightful country atmosphere in the Marigold area.
JEAN McMICHAEL
382-9191 477-9113
382-9191 JACK GRANT 477-8172

## QUADRA $47,500

2 bedrooms plus large family room, dining room living room with fireplace, full basement. 55x130 lot with some privacy. MLS. (24 hrs.) 382-9191, IRENE VAN, 592-9194; FRANK SALE, 385-0774.

## LUXURIOUS HOME

3 bedrooms on main, beautiful kitchen, dining room two 4-piece bath, full basement, good value! $57,500. MLS. (24 hrs.) 382-9191, IRENE VAN, 592-9194; FRANK SALE, 385-0774.

## OWN YOUR OWN
$19,900

It's a buyers' market. What better time can you find than this one bedroom studio-patio unit including fridge and stove and drapes in a 3 unit complex. Just minutes from centre, adjacent to bus line, walk from shops. MLS 5. Call
McDANNOLD 34-6768
THE PERMANENT

## OPEN HOUSE
1790 TAYLOR

1-4 SAT.
1-4 SUN.

Spotless, gleaming with 3 bedrooms, separate dining room, full concrete basement with rumpus room. Beautiful shrubs. Just a dream to own. $61,900. Must sell. Shirley Phipps in attendance.
Capital City Realty Ltd
388-7557 598-3615

National Trust Realtor
3108 SHELBOURNE 595-2121
3960 QUADRA 479-7161

# OPEN HOUSES

## 4210 SHELBOURNE

A compact comfortable 2 bedroom no basement home, with electric heat and heatilator fireplace. Rejuvenation includes all-new kitchen and wall-to-wall carpeting. OPEN FOR INSPECTION Sat. and Sun. 1:00-4:00 p.m.
ENA and KELLY NEMETH
477-4641 OFFICE 595-2121

## 2020 MILTON ST.
OAK BAY $49,900
SAT. 2-4 P.M.

LARGE PRICE REDUCTION on this lovely two bedroom home now makes it a very attractive buy. This property has been OWNER OCCUPIED and very carefully maintained. Fireplace, full basement and plenty of extras. JOHN SHAVER Res. 382-9444. OFF. 595-2121 MLS.

## OPEN HOUSE
1480 FINLAYSON PLACE

Excellent value in this full basement, 4 Bdrm., home. Has separate DR with fireplace and sunken LR with fireplace. Entry access from 2 streets. Looks are deceivin from outside Make your offer on realistic price of $55,000. ML 33084 Open to view Sat. 2-4 p.m.
MARION FELL
479-7161 384-7859

## OPEN HOUSE
1417 DENMAN AV.
SAT. and SUN.
1:30-4

Try $2300 DOWN, IMMACULATELY KEPT. 4 bedroom home, with large family kitchen, separate dining room, pantry, laundry room storage shed. Owners transferred. Make an offer. Ideal for young family. Asking $46,900 MLS.
479-7161 JOT HOME 592-2130

## OPEN HOUSE
640 MOSS
$50,700
Fri. & Sat. 2-4

Fairfield nice and clean, immediate possession. Good condition, 1200 sq. ft., LR and DR window seats, picture rails, built-in buffet, 2 or 3 bedrooms, full basement, oil hot water heat. Drive-in garage. Convenient area. Happy to show you any time. MLS. Call:
DORIS ADAMS
595-2121 598-1813

# OAK BAY

Character home meticulously restored to its original charm but incorporating modern wiring, copper piping, new oil and hot water tanks, gutters, etc. 4 bdrms, 1½ baths, full bsmt. $83,900. THE ZIEGLERS.

Fully renovated 2 bdrm retirement on desirable Transit Rd. Excellent 162 ft. deep lot with rear lane. "MOVE IN" condition. $73,500. THE ZIEGLERS.

## GORDON HEAD

"BETTER THAN NEW" 2 yr old 4 level split, beautifully landscaped, fenced in rear. 4 or 3 bdrms and den, sunken fam. rm. off kitchen, dbl vanity 4 pce, 2 pce and 1 pce bthrms. 1518 sq. ft. developed PLUS full high 1½ bmt. $76,500. ML 32875. THE ZIEGLERS.

## SEAVIEWS

Sunny seaview in high Broadmead. Contemporary 4 bdrm, 2 bath 3000 sq. ft. including den, fam and rec rms. Vendor may finance. $136,500. JL 31521. THE ZIEGLERS.

Unusual privacy afforded by a high rocky location overlooking Ross Bay. Adult oriented with minimal gardening requirement. An executive home providing individual privacy for several adults. 3 or 4 bdrms, 3 full baths, built 1972. $139,900. THE ZIEGLERS.

## METCHOSIN

Far out in design but not location. Unusual circular 2 bdrm, 2 yr. old in 2 ac setting on Kangaroo Rd. $65,000. ML 32990. THE ZIEGLERS.

## FORECLOSURE

7000 sq. ft. luxury 3 yr. old. The asking price $105,000 is below the replacement cost. 5 bdrms. 3½ baths. 3 fireplaces, rec rm, games rm, sauna. Built in fire security, music, intercom, vacuum systems, also Jen-Air oven, dishwasher, garbarator. On .43 ac. with VIEWS of the Harbour. A TERRIFIC OPPORTUNITY. Drive by 625 Fernhill. ML 32717. THE ZIEGLERS.

THE ZIEGLERS
592-1768 384-8075
PAGER 310
*Seaspray Properties Ltd.

Green Acres

HENDERSON REALTY LTD.
385-9741 (ANYTIME)

## OPEN HOUSE
SAT. & SUN. 1:30-4
2525 EMPIRE

Immaculate 3 bedroom, 1470 sq. ft. no-step easy care home. Large bedrooms, 20x22 separate garage workshop. Call JACK PARKER for previewing. 598-8352.

## OPEN
SAT. & SUN.
1-4
864 SWAN ST.
(off Saanich Road)

LAST 2 bedroom Townhouse. Magnificent Swan Lake view. Extra spacious—quality built—hand made cabinets. CORNER UNIT, JUST $49,900. Victoria Realty Ltd. 386-3585.

## MUST SELL

Private sale, I have a large older home in Esquimalt. The main floor consists of 3 bedrooms plus, a good sized living room with fireplace, dining room, full basement and all appliances including washer, dryer, and dishwasher. The upper floor is a separate 1 bedroom legal suite ready to rent. Phone 388-5907 or view 872 Wollaston.

## GORDON HEAD
$76,900

This home has 3 big BRs on the main with complete in-law suite down. Large LRs with FPs and foyer entrance. A very spacious family home with approx. 1350 sq. ft. on the main. To view this new exclusive, call SHANE BEFURT, 386-6164 or 385-3664. Castle Properties Ltd.

## 3561 DONCASTER

Smart, clean, newly renovated 2-bedroom near to school and bus. Excellent starter or retirement $47,500. Owner will assist in financing. 595-1739.

Castle Properties Ltd

## OPEN HOUSE
$64,900
FRI. 7-9 P.M.

Large family home, 2 full bathrooms, 4 beds, plus study and games room. Laundry room. Cosy livingroom with nearly new carpet, rep dining room, large kitchen, drive in garage and carport under sundeck the address 4106 GLANFORD AVE. See you there, CONNIE WEYLER 386-6164 or 592-1961.

## OPEN SAT. 1:30-4
RING—APT. 310
853 SELKIRK AVE.

JUST LIKE A HOUSE — 2 LARGE BDRMS. L.R. with lovely stone fireplace, SPACIOUS dining area, kitchen has WINDOW, washer and dryer IN SUITE, AMPLE closets and same floor storage. Screens on windows and balcony doors. On the SUN-SIDE of this nice building with sauna and swirlpool ALL NEAR shopping, golf and Gorge waters. MLS reduced to $49,900. COME SEE. RUBY REID 386-6164.

## OPEN HOUSE
2529 WESLEY PL.
1-4 P.M. SAT.

An Immaculate 3 bedroom bungalow located on a quiet no-through street, featuring an L-shaped living-dining room a fireplace, a developed basement with drive-in garage, and a family sized yard. A good value at $55,500. PETER VINCENT 383-5578 or 386-6164 CASTLE PROPERTIES.

## OPEN HOUSE
SAT.-SUN.
1:30 to 4:00
1640 SAN JUAN

Lovely Spanish style 3 bedroom 3 bathroom, family home including specially finished Tudor style Rec room, 2 fireplaces, large kitchen, built-in dishwasher, etc. Custom landscaping fenced backyard. Full price $78,900. FREDDY STARKS in attendance 479-3065 or 386-6164 or MARG EMMERSON 658-8386.

## HIGH VIEW

Approx. 1100 sq. ft. on the main. Post and beam construction, extra bedroom and family room in basement. Fantastic panoramic view of Mt. Douglas, Mt. Tolmie and Mt. Baker. Asking $72,000. Spotlessly clean. BEN GREIG 386-6164 or 598-3105.

## 4960 LOCHSIDE DR.
VIEW, SECLUSION

Beautiful view of Mt. Baker. 24-yr-old home. No steps and no basement, oil heating. 14x21 Livingroom with heatilator fireplace. 2 bedrooms. Pembroke bathroom. Property approx. 105x243 DEEP. FULL PRICE $63,200. Call HAROLD WARE office 386-6164 or res. 385-1580.

## I NEED
A FAMILY

Is it yours? You must need 5 BRs, a roomy yard for the youngsters, and most importantly, you may only buy for under $50,000. Right on? Then inspect 2222 SHAKESPEARE ST. This Sat. 1-4 P.M.

OPEN HOUSE. (By the way, there's immediate possession with this bargain. See you there). "MIKE SWEENEY IS SERVICE" 386-6164 or 595-1760.

## LITTLE JEWEL

Tucked away on a friendly quiet street. Just 1½ yrs. old, in spotless, new condition with 2 bathrooms. Lovely kitchen with spacious eating area. Fireplace with built-in screen and feature wall. sundeck off D.R. Bsmt. carport. Asking $69,900. Please HURRY on this.
LOUISE WILTERMUTH 477-6307
or FLO PELLING 384-5024 or
or FLO PELLING 384-5024 or
386-6164.

## FORECLOSURE!

Spacious two bedroom bungalow on quiet street. Living room with fireplace, very nice lot. Exclusive. Asking $44,900. Must be sold. Call CHRIS GREIG 478-5953 or BEN GREIG 598-3105 or 386-6164.

## FAIRFIELD
$47,900

Spacious character home featuring 3 bedrooms upstairs, large country kitchen, part basement, quiet street. New MLS. CHRIS GREIG 478-5953 or BEN GREIG 598-3105 or 386-6164.

## SEARS AREA

Four bedrooms, spotlessly clean, large modern kitchen. Separate storage shed. Large assumable mortgage. Fully fenced lot ideal for the large family. New listing at $47,900. SNAP IT UP QUICKLY! BEN GREIG 598-3105 or CHRIS GREIG 478-5953 or 386-6164.

## SAANICH WEST

Here's a really well cared for spacious home on nice fully fenced lot. Over 1,000 sq. ft. on the main, living room with fireplace, Separate dining room and spacious kitchen. MLS 31888. Priced at $52,900. Call CHRIS GREIG 478-5953 or BEN GREIG 598-3105 or 386-6164.

## LOCATION PLUS!

Nestled among the oak trees at the end of a cul-de-sac in the lovely Lakehill area. This two bedroom full basement one owner home is a showpiece and is listed exclusively at $57,900. Call BEN GREIG 598-3105 or CHRIS GREIG 478-5953 or 386-6164.

## FAIRFIELD
IN-LAW

Great accommodation in this older home situated on one of Fairfield's nicest streets. Loads of bedrooms and bathrooms, living room and in-line dining room full basement and more. ML 33445. Call CHRIS GREIG 478-5953 or BEN GREIG 598-3105 or 386-6164.

2 bedroom home, fridge stove, W & D plus 2 future lots in Brentwood Bay. $54,900.
652-1141 DAVE DAND 658-8490

3 B.R., 1½ bath on main floor plus 1 bedroom with own. Trade in lot or house, $74,900.
652-1141 FRANK CSINOS 652-3202

Valley View and 3 B.R., 1½ main floor, B.R. bath and other finished down. $73,900.
FRANK CSINOS 388-6275 PAGER 2826

Gorge location, excentional 2 bedroom home for $45 500.
652-1141 DAVE DAND 658-8490

Brand new 3 bedroom, no basement, F.P. Energy Saver homes. $56,900.
652-1141 FRANK CSINOS 652-3202

Owner moving from Brentwood and must sell 3 B.R., garage under, bsmt. finished, home nicely decorated and landscaped. Make any offer on $57,500.
FRANK CSINOS 388-6275 PAGER 2826

Maxi home and mini, mini farm. Rural location. 3 B.R., 1½ bath main floor private 1 B.R. apt. down and other B.R. plus ½ bath and office. Phone for details, $84,500.
652-1141 FRANK CSINOS 652-3202

SEABOARD PROPERTIES LTD.
7173 West Saanich Rd.

## OPEN HOUSE
S. FAIRFIELD
58 WELLINGTON
SAT.-SUN. 1:30-4

Charming 3 bdrm., full bsm't stucco home on street with boulevards, half block from the sea. Spacious L.R., formal DR., 2 bathrooms, family sized ditchen with eating area. Private back garden with fruit trees. Asking $73,500 including 5 major appliances. Offers invited. 388-4939 or 642-5457.

## OPEN HOUSE

Sat.-Sun. 1:30-4:30, 1625 Hawthorne, 5 yrs., 1,326 ft. on main, 800 ft. grade level suite or 3 Br., 2 kitchens, 2 fireplaces, 2½ baths, rooms, Suite is bright with good quality W/W CARPET THROUGHOUT AND JUST COMPLETED. Gordon Head Owner transferred to San Diego.
EXCLUSIVE ASKING $74,900
Walter G. Muller 477-9120

FOR SALE BY OWNER, 3-BEDroom home, 1½ baths, built-in kitchen nook, corner fireplaces, open beam ceilings, finished rec. room, double carport. This one is different. 479-8918.

FOR SALE
Royal Trust
477-0191
384-8001

OPEN HOUSE

## 2815 ADMIRALS ROAD
SAT. AND SUN. 2-4 p.m.

New listing. Immaculate 3 - 4 bedroom family home on large lot near Gorge. Sundeck, family kitchen, rec. room, 1½ baths, large workshop and extra parking. Value packed at $64,000. View or preview with
RUTH CROSLAND
477-0191 595-5677

## 1503-4 ROBINWOOD DR.
SATURDAY 1:30-4:30

ON NEW CUL-DE-SAC
OFF END HAWTHORNE
If you are looking for quality, Walton-built homes are your answer. 2 or 3 bedrooms, both with family room off kitchen, master ensuites, thermopane and many other extras. Follow signs off Majestic.
GORDON SPACKMAN
477-0191 477-7085

## 3165 WASCANA
SAT. AND SUN. 2-4 P.M.

Lovely 2-bedroom home, excellent condition throughout. Living room with fireplace, wall to wall, close to bus, shopping. Come and see us on the weekend and see this excellent buy. Only asking $46,900. Call now, AL MATTEO 384-8001, 658-5057; or MARK MacKENZIE, 595-4596.

## SAT.-SUN. 1:30-4:30
1857 HILLCREST AVE.

A truly beautiful home custom built with many unique qualities by the vendor 10 years ago. Very interesting split-level plan of over 2900 sq. ft. on one floor. Gracious living room, 4 bedrooms and 3 baths, den or office. The family room is a dream with glass doors opening on a very attractive sundeck. Large recreation room and laundry room. Beautiful grounds and an ideal location. MLS 32784.

## GARDENERS DELIGHT!

Here is a bright spacious 2 bedroom full basement home on a large fenced lot. The back yard is full of shrubs, fruit trees and gardens beautiful! There is a sundeck looking over the backyard and pasture land beyond. On a no-thru street too! Asking $56,900. MLS 31966.
STEVE AND SHARON MOONEY
477-0191 477-4197

## HAVE A NICE WEEKEND!
IF YOU ARE ON THE MOVE
CHECK THESE OUT-STANDING BUYS

—LOW PROFILE RANCHER with interior pool, 4 bedrooms, guest suite, in prime location. $225,000.

—NEAR ST. MICHAELS SENIOR UNIVERSITY SCHOOL — on cul-de-sac, 3 bedrooms, post and beam living room. Both up and down. Only $65,000.

—ARBUTUS UNIVERSITY. Great for the design conscious. 5 bedrooms, den, rec room. Asking $139,000.

—POST AND BEAM CONTEMPORARY. Light and bright, 3 bedrooms up, 1 down. 3 bathrooms. $125,000.

—NEAR THE OCEANOGRAPHIC CENTER. 5 bedrooms one level. Swimming pool. $159,000.

—COLWOOD SEAVIEW! Fantastic tudor, 4 bedrooms, 4 fireplaces plus full suite. Incomparable at $140,000.

—EXECUTIVE RANCHER — Contractor's residence with den, 3 bedrooms, family room. Thermopane. Double carport. Only $139,000.

—GORDON HEAD — Large lot. Exceptional 2-year-old, 4-bedroom home, 3 baths, close to all schools. $83,000.

—NEAR MAJESTIC PARK family home with 3 bedrooms up, 2 down. Rec room, sauna. Offer on $79,000.

—NEAR PARK, BUS AND SHOPS 2 levels, 3 bedrooms up, 2 down. Rec room, sauna. Offer on $79,000.

—NEAR PARK, BUS AND SHOPS 2 levels, 3-bedroom home. Master has 4-pce. ensuite. Good value at $76,000.

—LIKE TENNIS? Move into this 3-bedroom no-basement retirement or starter in Gordon Head. The courts are at your back door. Convenient to bus and shops. Great buy at $52,500.

—NICELY TREED SPLIT level in Gordon Head. Floor-to-ceiling fireplace, open family room off kitchen, 3 bedrooms, den. $89,500.

—CONTEMPORARY Yet elegant! 3 bedrooms, and den all on one level plus large dining room, living room, kitchen, sauna and laundry. $129,500.

—ONE OF THE NICEST executive homes on the market. Welcome and warm spacious entry leading to den, living room, dining room, family room and master bedroom, 2 other bedrooms for guests or family. Pleasant view from all rooms, lots of natural light and sun. $145,000.

FOR MORE PARTICULARS AND APPOINTMENT TO VIEW PLEASE CALL JEANNIE DE-WHURST 384-8001 or Res. 658-8980.

## CENTRAL SAANICH SEAVIEWS

Custom built 3 bedroom 2 year old contemporary home in a rural setting with spacious sea views from both levels. Vaulted ceilings in living rm, entertainment size dining rm, custom cabinets in large kitchen. Built-in vacuum-flo system Thermopane windows and intercom system through. 2 bathrooms, 2 floor-to-ceiling stone fireplaces, many extras. Asking $77,500 and anxious for a quick sale. To view call GERRY DAVIE 592-5961 or MARGARET JOHNSTON—477-1763 or 384-8001 anytime.

## SHEER DELIGHT
NEW LISTING!

2 bedroom charming home in picturesque quiet setting in Gordon Head. $76,000. JEANNIE DE-WHURST 384-8001 or Res. 658-8980.

## LARGE BEDROOMS
IN CITY LIMITS

Ideal newer family home on quiet street. 3 BRs plus, Large bright kitchen with big eating area and balcony. LR with FP. Rec rm with FP. Full high basement. High 2-car garage. Asking $76,000 and open to your bid. TIM HOSKIN 384-8001 or Res. 595-6250.

## 2 BEDROOMS — $40,900

Ideal starter with full basement at 1143 Lockley in Esquimalt. Large eating area off kitchen. Laundry on main floor. Garage at back lane. A good buy and open to your offer. TOM HOSKIN 384-8001 or 595-6250.

## FOR SOMETHING DIFFERENT.
DRIVE BY 908 ARUNDEL

and then phone for appt. to view. This charming home is situated on Colquitz River on a 50 ft. x 250 ft. lot — 2 bedrooms on main, 2 up, large living room with F.P., sep. dining room (small), bright kitchen plus unique accommodation for dogs and chickens. Separate garage, wired and set up for workshop. If you want something that is not "typical subdivision" this could be it. CONNIE REYNOLDS 477-9914 or HAZEL CAMPBELL 592-0632 or 384-8001.

## 3 BRS 1.06 ACRES
LANGFORD LAKE

Situated across the road from tranquil Langford Lake. Living room with FP in-line dining rm. Large kitchen with eating area. High basement. Needs T.L.C. Offered at $50,500. TIM HOSKIN 384-8001 or 595-6250.

## NEW WITH IN-LAW SUITE
$67,900

Terrific spacious accommodation, 2 bedroom in-law suite offers ground level entry. Upstairs offers 3 bedrooms, living room with feature brick fireplace, in-line dining room, bright kitchen with EA and balcony. Open to your offer now. TIM HOSKIN 384-8001 or 595-6250.

## LOVELY QUEENSWOOD
EXECUTIVE HOME

½ ACRE. Tasteful and expensive decor greets the viewer of this home — comprising two large bedrooms on main, plus 2 more up and family area. Entertainment size dining room, efficient kitchen, double garage, huge foyer, sunken living room — MUST BE VIEWED to be appreciated. Call 384-8001, JEANNIE DEWHURST 658-8980 or CONNIE REYNOLDS 477-8914.

FOR SALE
Royal Trust
477-0191
384-8001

## WATERFRONT LOT

Rare opportunity to purchase .84 acre waterfront lot within 4 miles of city centre. Lot has 127 ft. on Esquimalt Harbour, is nicely treed and has good building site. Drive out to Knollwood Cres. (off Craigflower) to the Royal Trust sign, walk over the property. Asking $79,000, but will look at offers. Exclusive with
GALE CHRISTENSON
477-0191 477-7047

## SAANICH
FIVE ACRES

$45,900
Take a drive out W. Saanich Rd., left on Hartland Rd. for ½ mile to Kiowa Rd. 6 lots left — walk around, check the views and the good building sites. If this isn't the best bargain you've seen lately, don't call. If you recognise a bargain and would like your own acreage, call me anytime (MLS).
GALE CHRISTENSON
477-0191 477-7047

## APPEALING
SIDNEY RANCHER!

Very attractive, neat and bright 2 bedroom no-step rancher on alovely well landscaped lot. Loads of storage, attached garage, main level utility room. BUILT-IN AIR-CONDITIONER. Bright spacious kitchen and dinette, LOVELY STONE FIREPLACE etc., etc. 4 newer appliances could be included. Beautiful, quiet area of attractive newer homes, sidewalks and well kept grounds. Asking $54,900. MLS 32784.

## GARDENERS DELIGHT!

Here is a bright spacious 2 bedroom full basement home on a large fenced lot. The back yard is full of shrubs, fruit trees and gardens beautiful! There is a sundeck looking over the backyard and pasture land beyond. On a no-thru street too! Asking $56,900. MLS 31966.
STEVE AND SHARON MOONEY
477-0191 477-4197

## HAVE A NICE WEEKEND!
IF YOU ARE ON THE MOVE
CHECK THESE OUT-STANDING BUYS

—LOW PROFILE RANCHER with interior pool, 4 bedrooms, guest suite, in prime location. $225,000.

—NEAR ST. MICHAELS SENIOR UNIVERSITY SCHOOL — on cul-de-sac, 3 bedrooms, post and beam living room. Both up and down. Only $65,000.

—ARBUTUS UNIVERSITY. Great for the design conscious. 5 bedrooms, den, rec room. Asking $139,000.

—POST AND BEAM CONTEMPORARY. Light and bright, 3 bedrooms up, 1 down. 3 bathrooms. $125,000.

—NEAR THE OCEANOGRAPHIC CENTER. 5 bedrooms one level. Swimming pool. $159,000.

—COLWOOD SEAVIEW! Fantastic tudor, 4 bedrooms, 4 fireplaces plus full suite. Incomparable at $140,000.

—EXECUTIVE RANCHER — Contractor's residence with den, 3 bedrooms, family room. Thermopane. Double carport. Only $139,000.

—GORDON HEAD — Large lot. Exceptional 2-year-old, 4-bedroom home, 3 baths, close to all schools. $83,000.

—NEAR MAJESTIC PARK family home with 3 bedrooms up, 2 down. Rec room, sauna. Offer on $79,000.

—NEAR PARK, BUS AND SHOPS 2 levels, 3 bedrooms up, 2 down. Rec room, sauna. Offer on $79,000.

—NEAR PARK, BUS AND SHOPS 2 levels, 3-bedroom home. Master has 4-pce. ensuite. Good value at $76,000.

—LIKE TENNIS? Move into this 3-bedroom no-basement retirement or starter in Gordon Head. The courts are at your back door. Convenient to bus and shops. Great buy at $52,500.

—NICELY TREED SPLIT level in Gordon Head. Floor-to-ceiling fireplace, open family room off kitchen, 3 bedrooms, den. $89,500.

—CONTEMPORARY Yet elegant! 3 bedrooms, and den all on one level plus large dining room, living room, kitchen, sauna and laundry. $129,500.

—ONE OF THE NICEST executive homes on the market. Welcome and warm spacious entry leading to den, living room, dining room, family room and master bedroom, 2 other bedrooms for guests or family. Pleasant view from all rooms, lots of natural light and sun. $145,000.

FOR MORE PARTICULARS AND APPOINTMENT TO VIEW PLEASE CALL JEANNIE DE-WHURST 384-8001 or Res. 658-8980.

## CENTRAL SAANICH SEAVIEWS

Custom built 3 bedroom 2 year old contemporary home in a rural setting with spacious sea views from both levels. Vaulted ceilings in living rm, entertainment size dining rm, custom cabinets in large kitchen. Built-in vacuum-flo system Thermopane windows and intercom system through. 2 bathrooms, 2 floor-to-ceiling stone fireplaces, many extras. Asking $77,500 and anxious for a quick sale. To view call GERRY DAVIE 592-5961 or MARGARET JOHNSTON—477-1763 or 384-8001 anytime.

## SHEER DELIGHT
NEW LISTING!

2 bedroom charming home in picturesque quiet setting in Gordon Head. $76,000. JEANNIE DE-WHURST 384-8001 or Res. 658-8980.

## LARGE BEDROOMS
IN CITY LIMITS

Ideal newer family home on quiet street. 3 BRs plus, Large bright kitchen with big eating area and balcony. LR with FP. Rec rm with FP. Full high basement. High 2-car garage. Asking $76,000 and open to your bid. TIM HOSKIN 384-8001 or Res. 595-6250.

## 2 BEDROOMS — $40,900

Ideal starter with full basement at 1143 Lockley in Esquimalt. Large eating area off kitchen. Laundry on main floor. Garage at back lane. A good buy and open to your offer. TOM HOSKIN 384-8001 or 595-6250.

## FOR SOMETHING DIFFERENT.
DRIVE BY 908 ARUNDEL

and then phone for appt. to view. This charming home is situated on Colquitz River on a 50 ft. x 250 ft. lot — 2 bedrooms on main, 2 up, large living room with F.P., sep. dining room (small), bright kitchen plus unique accommodation for dogs and chickens. Separate garage, wired and set up for workshop. If you want something that is not "typical subdivision" this could be it. CONNIE REYNOLDS 477-9914 or HAZEL CAMPBELL 592-0632 or 384-8001.

## 3 BRS 1.06 ACRES
LANGFORD LAKE

Situated across the road from tranquil Langford Lake. Living room with FP in-line dining rm. Large kitchen with eating area. High basement. Needs T.L.C. Offered at $50,500. TIM HOSKIN 384-8001 or 595-6250.

## NEW WITH IN-LAW SUITE
$67,900

Terrific spacious accommodation, 2 bedroom in-law suite offers ground level entry. Upstairs offers 3 bedrooms, living room with feature brick fireplace, in-line dining room, bright kitchen with EA and balcony. Open to your offer now. TIM HOSKIN 384-8001 or 595-6250.

## LOVELY QUEENSWOOD
EXECUTIVE HOME

½ ACRE. Tasteful and expensive decor greets the viewer of this home — comprising two large bedrooms on main, plus 2 more up and family area. Entertainment size dining room, efficient kitchen, double garage, huge foyer, sunken living room — MUST BE VIEWED to be appreciated. Call 384-8001, JEANNIE DEWHURST 658-8980 or CONNIE REYNOLDS 477-8914.

FOR SALE
Royal Trust
477-0191
384-8001

## CORDOVA BAY

Large home on 2 levels on cul-de-sac in fine area with sundeck overlooking farm land and above ground filtered pool. LR with floor-to-ceiling fireplace and DR. Excellent cabinet kitchen and sep. eating area. 3 BRs on main. Family rm, 2 BRs and lots of space to breath on lower level. Intercom and many extras. Only $74,500. Call now to see this new exciting listing with HAZEL CAMPBELL 592-0632 or CONNIE REYNOLDS 477-8914.

## PRIME GORDON HEAD
$116,000

Tall trees and sea breeze, 1668 sq. ft. of luxurious living with four bedrooms on main floor. Easy access through automatic overhead door in double garage. Five pce ensuite in large master bedroom. Graceful living room and dining room with floor-to-ceiling FP. MLS 32413. Call now to view OLE KNUDSEN 384-8001 or 479-2764.

## SEARS $44,900

Nice two bedroom home on corner lot, full bsmt with more room. Big kitchen, big living room with W.W. and nice FP. Call now to view OLE KNUDSEN 384-8001 or 479-2764.

## EXECUTIVE HOME
WITH VIEW

Beautiful executive home with fantastic view of ocean and mountains. This home offers large living room with granite fireplace, large family room, with fireplace, three bedrooms, full basement finished in Charles Dickens decor. Two extra large garages. This is truly a fine home. Asking price $159,000.
384-8001 AL MATTEO 658-5057
or MARK MACKENZIE 595-4596

## BROADMEAD
FAMILY HOME

Lovely family home in Broadmead located next to park and ideal for small family. 3 good size bedrooms — family room, rec room, Call anytime for apointment to view. Asking $118,000.MARK MACKENZIE 595-4596
384-8001 or AL MATTEO 658-5057

## DRIVE BY
1040 MUNRO ST.

1½ storey character home with 2 bedrms, located a short distance from Saxe Point Park boat launching ramp, one of the beautiful areas in Esquimalt. Full high basement, separate din. rm, large lot. Asking $60,000 MLS.
MERYLE or CHES HAYS
384-8001 or 721-3722

## SIMPSONS SEARS
$53,900

3 bedroom home, sep. dining room with sundeck off — 4th bedroom plus family room down. Clear title. For your viewing times or details call RAY SMITH 384-8001 (24 hrs.) or 479-7777 (res.). Exclusive listing priced to sell. Subs of course.

## ONLY $90,900
4464 TREMBLAY DR.

A terrific buy for this executive split level. Over 2075 sq. ft. fully developed consisting of 3 bedrms on upper level plus 2 bathrooms. Spacious living rm. and dining rm. on main plus ultra smart kitchen with eating area. Super family rm. off kitchen, extra bedroom or den plus laundry and playroom on 4th level. Workshop and separate playroom on 4th level A dandy family home in quiet cul-de-sac. The only reason this super house is for sale, the vendors are transferrad. Please phone MARGARET JOHNSTON 384-8001 or Res. 477-1763.

## BARGAIN
$44,000

Neat 2-bedroom Gorge home with fireplace. Good lot. Garage and good big kitchen-dining area with sliding doors to patio area.

## $48,500
Terrific Starter

Here's the one you've been waiting for. 2-bedroom ranch style older home in Gorge area, completely refurbished. Beamed ceiling and corner fireplace in cosy living room with sliding doors to covered patio. Gorgeous kitchen with newer cabinets, etc. Large master bedroom with 10' closet, all on a large treed corner lot, close to everything.

## BARGAIN
$51,900

Just listed:
—3 bedrooms
—full basement
—living room with fireplace
—separate dining room
—family kitchen, new
—quiet street close to schools, bus and Mayfair Centre

## Esquimalt Starter

2-bedroom home on apt. zoned land. Great building, great tenants, great buy at only $47,900.

## Gorge Starter

with 4 bedrooms, good water views and a lovely floor plan with fireplace, separate dining room and a large lot. This full basement home is open to offers on $63,500.

## Seclusion 1.2 Acres
WATERFRONT

The filtered heated in-ground concrete pool for your liquid refreshment, the treed seclusion for your privacy and quiet and the architect designed 1800 sq. ft. ranch style home for your personal enjoyment, and the price at $117,000 for your budget. DOUG POWELL 388-7642 or 388-6275 No. 878. Castle Properties Ltd. 386-6164.

# OPEN HOUSE
BY OWNER
SAT., SUN., 1-5
Prime
Oak Bay
376 Beach Dr.
UNOBSTRUCTED SEAVIEW

FACING ON McNEIL BAY

3 Br. plus 1, wall to wall, 3 bath., living and dining rm. with hardwood floor. Large kitchen, double size drive-in garage. Full high basement, hot water heating. $95,500. To view call 386-8009.

A. E. LePAGE
WESTERN LTD. REALTOR

## RETIREMENT HOME
WITH VIEW

A 2 or 3 bdrm, 6 yr. old retirement home in Oaklands district. Quiet, well cared for neighbourhood. LR-DR with FP, large kitchen and sundeck. $59,900. MLS. DOUG ROSS 386-6331 or 477-0975.

## SIDNEY

A family home to be proud of. Large lot, 4 bdrms, 2½ baths, 2 fireplaces, hardwood floors, family rm. and den. Electronic air cleaner. Asking $66,500. MLS. DOUG ROSS 386-6331 or 477-0975.

## 3032 CARROLL
SUNDAY 2-5

$42,950 — VICTORIA GORGE
2 BEDROOM WHITE STUCCO
DREAM NO-STEP COTTAGE
PLUS GARAGE OR WORKSHOP
TO VIEW AT OTHER TIMES
CALL BOWDENS 477-7750
BOWDEN REALTY 383-5524

BLOCK BB BROS.

## SELL THROUGH
TV VIDEO
OPEN NIGHTLY
'TIL 8

OPEN HOUSE

OPEN HOUSE

OPEN HOUSE

## 2856 RONALD RD.

SAT. 1:30-3:30. $61,900. 2 FPs, 4 BRs, family room, privacy, deck. Call GAIL JENKINS, the
478-5561 ORANGE BIRD 478-6458

## 2830 KARR
LANGFORD

SAT. 1:30-4:00. Take Rita to Furber to view this 3-BR, full-bsmt. home with lots of built-in features. Offered at $55,800. MLS 33198.
478-5561 Norma Saunders 478-9182
478-5561 BILL LEWIS 478-5818

## 430 TERRAHUE

SAT. 1:30-4:00. Off Metchosin in Colwood. 3 BRs plus 2 in full bsmt. Ideal family home in beautiful area: MUST BE SOLD. Offers on $52,900. MLS 29443.
478-5561 BILL LEWIS 478-5818

## OPEN WEEKEND
1 TO 4
$53,500 TO $56,900

Cultra Ave. off Wallace Drive. New homes. Your choice of ranchers, full basement and split level homes. Quality features such as thermopane windows, c

SINCE 1887 Pemberton Holmes Ltd. 1000 Gov't. St. 384-8124

## TWO OPEN HOUSES SAT., JUNE 3 2-4 P.M.
### 886 WALFRED
Two big acres, with a spring-fed pond or pool. Barn, fruit trees, and a lovely home of 3 bedrms., 2 bathrms., den (or 4th bedrm). Big work shop, broad stairs leading to very large living-dining room and sundecks all round. PRESTIGE AREA of quality homes. $97,500.
DESMOND HOLMES 478-1227
384-8124

### 868 WALFRED
Triangle Mt., via Fulton Rd. or Happy Valley Rd. Deluxe cedar home on two acres or natural beauty plus seaview. Beautiful ceiling or cedar beams over tongue and groove. Thermo picture windows and sundeck doors off living and dining rooms. Walnut kitchen cabinets. 3 Bdrms., on lower level. W-W throughout. Built with love and care. Owner moving to mainland. Must be sold. Offered at $85,000.
PATRICIA SNOW, 477-6074
384-8124

## OPEN HOUSE SAT. 2-5
### NORTHRIDGE
586 RIDGEWOOD PLACE
(Off Ridgewood Avenue)
Owners transferred, almost new, on cul-de-sac. Three bdrms, master ensuite, full basement ready for development. Roughed in rumpus room with fireplace. Carport, underground wiring, new home warranty. Near bus. MLS.
M. STAPELLS 384-8075 PAGER 506
JIM PARK 384-8075 PAGER 493

## OPEN HOUSE SUN. 2-5
721 ROBLEDA CRESCENT
(Off Rockland)
Located near GOVERNMENT HOUSE, quality, SPACIOUS 2 or 3-bdrm home with guest suite with private entrance. Southern exposure. OLYMPIC MTN. VIEW. Living rm—entertainment size with fireplace. Separate dining rm, enclosed sunporch facing secluded garden. Large utility room off bright modern kitchen overlooking rose garden.
Reduced to $107,000.
M. STAPELLS 384-8075 PAGER 506
JIM PARK 384-8075 PAGER 493

## WORKING COUPLE
VICTORIA — CENTRAL!
$37,900. Large 2-bdrm. bungalow w-antique fireplaces. L.R. and den — family kitchen w-pantry. Basement room w-oil furnace, etc. Try low-low down payment. View with JUNE ANDREWS, 595-1143.

## HIGH GORGE
2876 WYNDEATT
contemporary home on quiet cul-de-sac. Large sunken living rm with fireplace, oak floor. Sliding glass doors from dining rm to covered sundeck. Kitchen has eating area. 3 spacious bdrms. Skylight in bright central hall. Full high basement. Extra parking, easy care lot. Carpets, drapes, stove, frig. and washing machine are included for further information please call: (MLS)
BOB KATZER 382-3092
JIM PARK 652-4119 or 384-8075
Pager 493

## RUSTIC ELEGANCE IN BROADMEAD
Backed by tall trees, a special feature of this exclusive neighbourhood, but enjoying the sunny side, the beautiful CANADIANA exterior of this truly EXQUISITE home previews its very fine features.
From the entrance hall, with ½ bath and small study off, to the drawing room, tastefully decorated in a light Tudor effect, stained hardwood floors, leaded glass bay window with window seat, and an ande fireplace, one begins to realize this is a house of special appeal. The parquet floored dining rm is entirely separate for intimate formal dining pleasure, while the family sized kitchen is a sophisticated homemaker's delight. Excellent family accommodation of 3 or 4 bdrms, standing in a beautiful, easily run garden.
$135,000
479-9693 LEILA RYAN 384-8124

## CHARACTER RESIDENCE
$59,900
TUDOR STYLE
A beautifully modernized home retaining it's original charm. Charming and well-appointed, a family home of 3 bdrms and 1½ bathrooms, featuring a modern sunroom off the very spacious entrance hall. The panelled and beamed living rm has a haunting beauty with corner mantel fireplace, long window seat and gleaming wood floors. MLS.
This Victoria home, in excellent condition, enjoys a setting of natural beauty located high on a quiet street.
479-9693 LEILA RYAN 384-8124

P.R.B.
P. R. BROWN AND SONS LTD.

## OPEN HOUSE SAT. 1-4:00
### 1554 ASH ROAD
$56,900
This 3 bedroom plus a den house has a living room with hardwood floors and fireplace; a family size kitchen and bathroom. Nicely sited on a large (80x157) treed lot, affordable housing in an area of fine homes is available by calling now.
K. O. MOORE, 385-3435

## HOME BUSINESS
1.57 Acre. Picture this white stucco ranch style home, thick wood shakes, large workshop, chicken house, double carport, new greenhouse with great potential to raise geraniums fuchsias, etc. Backdrop of tall trees. Like a park. Asking $97,500.
R. ROY ANDERSON 385-3435
P. R. BROWN & SONS LTD.

SWINERTON'S REALTY WORLD®

## FAIRFIELD 148-150 LINDEN $66,900
VACANT possession for new owner! Dandy 5x5 duplex. Live in or rent out. Each side comprises LR with FP, sep DR, 2 good BR's, 4-pce. Bath, roomy Kitchen, Utility Rm, H.W. HEAT. Conveniently situated on a 75x105 ft. level lot. TRY YOUR DOWN PAYMENT!!
ED JUPP 386-2481, Res. 592-1019
Swinerton, Stewart Clark Ltd.

OAK BAY
By owner, three bedrooms, den, rumpus room. Quality, immaculate no basement home, very bright and cheery, featuring all very large rooms. Beautiful ½ acre lot. Will help finance. $150,000. For appointment 592-9771.



D F H 477-7291
D.F.H. Real Estate Ltd.
1559 McKENZIE AVE.

## OPEN HOUSE
### 5177 POLSON TCE.
(Off Walema)
$99,000
SAT. 1:30-4:00
Panoramic sea views on secluded lot. No-step entry into this 4 bedrm character home. Gorgeous views from M. bedrm, LR and DR. Full bsmt. with 18x38 rec. rm. with FP. A super location with superb sea views. New exclusive at $99,000
ED HO
477-7291 384-8075 (Pgr. 386)
PHIL WARREN
477-7291(Bus.) 658-5411(Res.)

## OPEN HOUSE SAT. 1:30-4
### 2927 Carol Ann Pl.
Off Mt. View — follow the sign! Immaculate & quality built, that's what you'll find. Living rm. with fireplace, dining rm. with sliding glass doors onto sundeck, lge. kitchen, attractive 4 pce. bathrm.; 3 lge. bedrms., then full bsmt. with family rm., rec. rm., bathrm.& bedrm.
PRICED TO SELL—$64,900
LORNE BARR
477-7291(Bus.) 383-5484(Res.)

## SPECIAL OPEN HOUSE
3155 MILGROVE STREET. Good starter or easy retirement. Large fully fenced lot with garage workshop and big concrete parking area. Newly decorated home has 2 bedrms. up with 1 part complete in full bsmt. Bright kitchen and sparkling clean. Priced low for quick sale. See this on FRIDAY EVENING (7-9 PM) or SATURDAY (1:30-4 PM) or contact
GEORGE WARREN
477-7291 (Bus.) 598-2498 (Res.)

## OPEN HOUSE
### 8053 LOCHSIDE
Reduced to $69,900
OFF MT. NEWTON X ROAD
FRI. 1-3:30, SAT. 2-4
ATTN: BARGAIN HUNTERS.
WELL BELOW REPLACEMENT COST. OVER 2000 Sq. Ft., beautifully finished family rm. off kitchen, 3 bathrms, thermo-pane windows and immaculate. 2 Fireplaces, intercom, and much more! MLS.
MARION HAMILTON
477-7291(Bus.) 382-0894(Res.)

## 3929 MARJEAN OPEN FRI. 3-8 P.M.
### QUALITY-SIZE LOCATION
One of the finest homes in the Cedar Hill-Braefoot Area, this listing offers over 3000 sq.ft. of developed space including 5 or more bedrms, livingrm, family room, games rm, 3 bathrms, plus a self-contained in-law suite There's even a wine cellar and a dble. indoor garage. Quality built only 3 yrs. ago, we invite your offers on the asking price of $92,500.
LORNE BARR
477-7291(Bus.) 383-5484(Res.)
MIKE VAUX
ANYTIME(Bus.) 384-8075(Pgr.694)

## Live in Gordon Hd. With $2300 Down?
Only 8 years old, this 1½ Strata Duplex contains 3 bedrms, 2 bathrms, workshop, rec. rm., large fenced backyard. or more information, call
ED HO
477-7291 384-8075 (Pgr. 386)

## DELUXE CONDO With Fireplace $45,900
2 Bedrms, 2 bathrms. (3 pce. ensuite), washer, dryer, fridge, stove, drapes included. Quality W-W throughout. Convenient location near Stadacona Park (Tennis Courts). MLS.
ED HO
477-7291 384-8075(Pgr.386)

## Open Sat. 1:30-4:30
### 501 RIDGEBANK
Family wanted to live in this 3 bedrm, full bsmt. home close to school, playground and bus. Has in-line living rm-dining rm. with fireplace, EA in bright kitchen plus easterly sundeck of main. Down has rumpus rm, workshop and room for more. Play in the lge. yard, live in this good home! MLS 32048. Offers to $59,300.
CLIFF HALAYKO
477-7291(Bus.) 479-8390(Res.)
384-8075 (Pgr. 480)

## BRAND NEW LISTING
### LAKEHILL
A SPARKLING CLEAN home on a QUIET crescent. The large SUN-DECK overlooks attractive, landscaped, PEACEFUL lot with shrubs and fruit trees. 2 Bedrms plus one down. LARGE living rm with brick fireplace, dining area, kitchen is large, with eating area. This BRIGHT, ROOMY, home has a full bsmt with developed laundry rm and workshop area. Fridge, stove, drapes INCLUDED at the price of $51,000.
TO VIEW THIS HOME CALL:
## Brimblecombe
477-7291 384-8075 (Pgr. 969)

JACK MEARS OAK BAY REALTY LTD.
2194 OAK BAY 598-3321
Where Trust Is the Basis of all Business

OPEN HOUSE SATURDAY JUNE 3, 2-4
3640 BLENKINSOP RD.
(Tattersal Area)
This 3 bedroom home with family room and study is set in an attractive easy to maintain garden. Being offered at only $69,900. (MLS) PETER NASH 598-3321, 592-3473.

$44,900
HIGH LOCATION
VIC WEST
Still time to plant that vegetable garden and reap the savings later. Early possession in this older home which has renewed wiring, plumbing, heating and roof. Two good bedrooms and large attic space. Large kitchen with views of Olympics and stove, fridge, washer and dryer which can be negotiated. Separate garage. MLS 32976. Call CLARE BROCK at 598-3321 or 592-2173.
Member
Relocation Services Canada

## SHANE'S WEEKEND SPECIAL
### BRAND NEW
This 3 bedroom home has a nice L.R with FP. Dining room with sliding doors out to sundeck with a great view over Swan Lake. Full basement, roughed-in plumbing and another rock F.P. Priced to sell this weekend. Call:
385-3664 SHANE BEFURT 386-6164
CASTLE PROPERTIES

C. N. MONTAGUE CO. LTD.
Sales, Consultations, Rentals
1720 Lillian Rd. — 595-4413



JACK MEARS OAK BAY REALTY LTD.

## OPEN HOUSE
### 543 St. Patrick Street South Oak Bay
Saturday 2-4
This spacious immaculate 3 bedroom home offers charming living room with fireplace, separate dining room, modern kitchen, super sun room. Full basement with rec. room, secluded garden, close to the sea, schools, and stores. Asking $77,500. ROSELLE JACKSON — 598-1092 or GIBBY McLEOD — 598-2264.
Member
Relocation Services Canada

## OPEN HOUSE
### Saturday 2-4
### 3640 Blenkinsop Rd
### Tattersal area
This conveniently located home is set in an attractive easy to maintain garden. Large entrance, family room, study, three bedrooms, two bathrooms, living room with in-line dining room opening onto sundeck and patio. Tastefully decorated and beautifully maintained. Being offered at only $69,900. (MLS) PETER NASH
598-3321 — 592-3473.

## OPEN HOUSE
### Sat.-Sun., 2-5
### Prime Oak Bay
### 2344 Beach Dr.
### $98,500
Well built family home in a most desirable area of Willows, Oak Bay, where houses are rarely on the market — 4 B.R.s — 1½ baths with room for another up. Lovely garden — sea glimpses upstairs. To view call J. B. Young, 598-1818 or pager 865 at 388-6275 or call Park Pacific Investments at 383-4124.

## Kasapi Homes
### Gordon Head
Teakwood Pl. off Fleet and McKenzie Ave.
Dawnview and Orion off Edgelow and Gordon Head Rd.

### Financing
We are now able to obtain financing for purchasers with an approved credit rating. Down Payments as low as $900 and vendor will arrange a mortgage for the balance.

### Custom Bldg.
Tired of looking at houses that are not just right for you. Let us build a home for you on one of ourlets or a lot of your choosing in any area. If you wish do some of the work yourself and save money.

### Trades
Can't sell your present house, trade with us for a Custom Built home or one of our finished spec. homes.

For information or appointment to view our houses or lots please call Mrs. Pat Saulnier, Kasapi Const. Co. Ltd., 538 Dupplin Rd. at 386-6191 or Res. 384-2197.

FRI. - SAT.
2 - 4
## 4078 ORION
## OPEN HOUSE
From Gordon Head Road turn right onto Edgelow Road then right on Dawnview Dr 3 BRAND NEW HOUSES just under construction now open for viewing. One style Spanish, one Conventional andthe third Modern style with Post and Beam ceilings. These homes are located close to UVIC, all schools and transportation. Try your trade or low down payment. Good financing terms available. Also view our lots available for Custom Built homes. Mrs. Pat Saulnier, Kasapi Const. Co. Ltd., 538 Dupplin Rd. at 386-6191 or res. 384-2197.

BRENTWOOD BAY EXEC.
$77,500. 2 or 3 bedrooms, large rec room, 2 baths, 2 FP's, 2 sundecks, 1 off master, spacious rooms, vaulted ceiling, striking FP's. Many trees, attractively landscaped and fenced. 1 block from sea. Cedar siding and shakes, separate carport. By owner. 652-5736.

MUST SELL QUICKLY, THREE years, immaculate, spacious, four bedroom home, Gordon Head, priced below appraised value, $64,900. 477-6134. No Agents.

HOME REDUCED TO $52,500, 3 bedroom utility room, living room with fireplace and family room. Lot 37.5x110, located 2655 Scott, Phone 595-9974.

FAIRFIELD
Large family home or duplex, needs finishing work. Large fenced yard. Quiet 1 block St. 384-5181.

BY OWNER, GLANFORD AREA, $54,000, 3-bedroom, no steps. Approx. 1300 sq. ft. Large kitchen and attached garage. 479-8331.

BY OWNER, LAKEHILL, 3 years old, large living room, large dining room, 3 bathrooms, 2 fireplaces, finished basement, $57,900. 479-9443.

2-BEDROOM HOUSE ON PATRICIA BAY, lovely view, open house Sunday 1 to 5. $54,900, 1023 West Saanich Rd., 656-1688.



the Permanent For Sale

3647 SHELBOURNE 477-0141

## FAIRFIELD REDUCED $4,000
OPEN FRI. and SAT.
93 LINDEN
Now priced to $72,500. This immaculate and delightful CHARACTER home has EVERYTHING. Update without spoiling its original state. BEAMED formal entrance, Liv. rm., and den with fireplaces. Large dining rm with beamed ceilings and sun room. 3 BR's, 2 bathrooms, full bsmt and separate garage. All on an easy care lot. Low taxes, only 1 BLOCK from DALLAS WATERFRONT and BEACON HILL PARK. View with ANDY ANDERSON
477-0141 388-6275 pger 401
477-0141 BRUCE BATEMAN 384-2827

## $1250 DOWN $225 PER MONTH
WITH the B.C. Purchase grant and the subsidy from the Government you can have your own 3 BR home. Landscaped, fridge and stove one with built in dishwasher. Wall to wall carpet lots of storage, DON'T wait only three left. Call us anytime for more information at no obligation.
JACK HOWES — 658-5100
C.P. — 477-0141
GODFREY WALLS — 656-4891

## OPEN 7-9 THURS. $45,500
### 309 EDWARD
½ a duplex in excellent condition. 3 BR's, LR with sundeck. DR, large kitchen, 1½ baths, large rec room roughed in, plus carport. Easy care lot, close to all conveniences.
477-0141 KENT DEANS 386-7156

## OPEN THURS. 6-8
### 2019 BRIGHTON (Cnr. Foul Bay Rd.)
Take this opportunity to view this spacious (over 2,000 sq. ft.) ranch style home in OAK BAY. Near new and features 3 BR's, PLUS large family room, all on easy care lot. Now only $106,000.
ELEANOR BRAY
477-0141 592-1130
PADGE ELWELL 477-3988
477-0141

## UPLANDS $125,000
Charming 3 BR bungalow professionally landscaped. Under ground sprinklers. Double garage, shake roof. A beauty. 477-0141 PLUS O'BRIEN or MAUDE DOBSON day or eve.
THE PERMANENT

## COUNTRY LIVING
### YET MINUTES FROM TOWN
Exceptional home, built with finest materials and workmanship, for your comfort and financial security. Close to elementary school, on large easy-care lot. Professionally developed basement. Possible low down payment. MUST BE SEEN BECAUSE TO SEE IS TO BELIEVE. $69,900 MAKE YOUR OFFER.

## RETIREMENT DUPLEX GARDENER'S PARADISE
½ BLOCK to shops, ½ block to water- 80x180 lot. 2 BR each side spotless. $79,900.

## 6 NEW CONTEMPORARY HOMES
Too many details to list here. $69,900 — $74,900 phone for details — low down payments.
RALPH LEVY 721-3346
CANADA TRUST 595-5131

B.C. LAND AND INSURANCE AGENCY LTD.
## $38,500
4 Bdrms. Basement
Vic. West
Chummy Crabbe
388-5555
479-7998

ESQUIMALT, OLDER HOUSE completely renovated. Owner leaving town. 60x120' fenced lot. Wall-to-wall throughout, new furnace, 100 amp service, streamline plumbing, 6 room main floor, including large wood panelled living room, fireplace, full basement. Workshop and utility room. 5 bedrooms, modern kitchen and bathroom. Apt. zoned. Must see inside to appreciate. $44 900. Private sale. Phone 386-7888

## HOT! HOT! HOT!
¼ acre, waterfront. 110' at Prospect Lake. Fantastic financing and price $3,000 down on $69,900 and balance at 10¼% — interest $610 principal and interest per month and you get to own this beautiful property. Won't last so don't delay! Call today! Wally King — 388-6275, Pgr. 741.
388-7557, Capital City Realty Ltd.

REDUCED $2000, MUST SELL, Saanich, 3 bedrooms, $43,000. This older home features 2 bedrooms and 3-pce. bathroom upstairs. Living room, dining room and kitchen on main floor. Downstairs has 2-pce. bath, laundry room, another bedroom and workshop. Attached sundeck and carport. 383-9172, 5-8:30 p.m.

## $44,900
Charming, completely renovated 2 bedroom house, with basement and separate activity room or bedroom on large city lot. Close to shopping, school and transportation. (Gorge-Tillicum) 384-5045.

CUSTOM BUILT
Central Saanich, 6 month old, 1800 sq. ft., 4 bedrooms up, sunken living room with hardwood floors, large dining room, family room off kitchen, double garage, thermo windows, treed lot, quiet cul-de-sac. By owner. $69,900, 652-2196.

$44,500
OAKLANDS AREA
3-bedrooms, ¾ basement, corner lot. Close to school, park, Sears and hospital. Fenced back garden. By owner, 598-5926.



Century 21 J. D. BOSDET

OPEN HOUSE
SAT. 1:30-4:30
### 3074 ALBANY
Attractive home off Gorge Rd. Near everything. 2 br. on the main floor and 2 br. on the lower floor being used as 2 self contained suites. Both floors have all conveniences. Perfect to live-in or rent part or all. $59,000.
388-4455 (24 Hr)
JOSEPH D. BLODGETT
N. BRENT MORRISON

## OPEN HOUSES
SUNDAY 1:30-4:00
SAANICHTON
PRICES FROM $54,900 to $68,900
COME TO CULTRA AVENUE AT WALLIACE DRIVE
Brand new 3 bedroom homes priced in the mid-fifties. Attractive cedar exteriors, excellent family homes. Plus these established 4 - year old homes:

### 4-LEVEL SPLIT
Beautiful four-year old split-level with character. Large entertainment size living room and dining room. Established landscaping on fenced lot. Price $56,900. ML 35028.

## LARGE FAMILY? LIVE-IN RELATIVES?
We have 2 opportunities which will solve that problem.
1. 3 bedroom home with excellent 1 - bedroom suite and recreation room in the high basement. Attractive exterior, nicely landscaped quiet, cul-de-sac. Owner transferred and priced to sell. ML 33027. Price $68,900.
2. Large 3 bedroom home with full 2 - bedroom suite. Suite has floor to ceiling fireplace, dining room and full bath. The very large sundeck is shaded by a tower of maple and the lot has been professionally landscaped. Price $73,900, ML 33029.
Come to our OPEN HOUSE SUNDAY AND SEE SOMETHING FOR EVERYBODY. For prior appointments call Allan Trelford 388-6275, pgr. 2527.

## MUSIC TEACHERS DANCE TEACHERS
Look at this. You can combine your vocation and your home in this beautiful post and beam, cedar panelled, luxurious 4-year old house. Was priced at $95,000.00 (and well worth it!) 3 bedrooms, 4 piece en-suite delightful studio, circular staircase, exceptional kitchen. Unusual value at $85,000.00! ML 31152. PAT PARKER 388-4455 or 388-6275 pgr. 2519.

## FATHER'S DAY EVERY DAY
On this easy care lot. In Sidney, close to everything on an attractive, quiet street. 3 bedrooms, fireplace, rec. room, spacious kitchen and dining room. Owners must sell. Price $53,900. ML 32205 Call ALLAN TRELFORD 388-6275, pgr. 2527.

## ONCE UPON A TIME
So the story goes, there was a little home on Edgeware Street close to Simpsons Sears Hillside which needed tender and loving care. One day along came a family and they painted and carpentered and added a family room with a Franklin stove and the little 3 bedroom home became bigger and happier. Now the family is moving away and they want to sell it for $49,900.00 so that you and the house and the separate garage can live happily ever after. ML 31962. Pat Parker 388-4455.

Ridley Bros.
Development Co. Ltd.
3108 Metchosin Rd.
Member Victoria H.U.D.A.C.

## AS LOW AS $45,000 $1,250 DN. $205 MON.
CHECK THESE FEATURES
—Own semi-detached home and lot.
—Spacious 3 BR. with 1½ baths
—Carpeted thruout
—On cul-de-sac in quiet residential area
—Close to schools and all amenities
—Quality construction with 5-year builders warranty
For more info — and viewing at your convenience please call 478-1721 or 478-1721, or 384-8075, Pager 819.

## PRIVATE OPEN HOUSE
Shown anytime convenient to you. 3318 Rolston Crescent is an appealing 3 bedroom no step bungalow on a quiet no thru street of attractive homes. Over 1400 sq. ft. large family room, see thru fireplace between living and dining rooms. Fenced landscaped 70x110 lot. Immediate possession — must be sold — all offers on reduced price of $57,900. (ML31866). For viewing call, (24 hrs.) 382-9191, HERB McDANNOLD 384-6768
FRANK SALE 385-0774

THE PERMANENT

## PRESENTING
1035 WAVERLY TERRACE
1:00 TO 4:00 FRIDAY
Brentwood Bay at its best. Come see this family home near marinas, golf, ferries, shopping and schools. Pleasant home, nice, quiet neighbourhood. For details call Frank Casinos 386-6275 Page 2626.
Seaboard Properties 652-1141
7173 West Saanich Rd., Brentwood

## $32,000
Private sale to save you $2,000 realtors commission. Remodelled, 1½ bedrooms, 5½' basement, washer hook-ups, $120 annual oil heat, 51x120 lot, on bus route. Drive by 488 Obed. 386-1258.

FOR SALE BY OWNER, CORdova Bay, post and beam, entertainment-size living and dining room, feature fireplace well, three bedrooms, 2 ensuite, greenhouse; corner lot, less than assessed value. Phone 658-8450, after 5 p.m.

MT. TOLMIE AREA, OPEN House, 1688 Knight Avenue, Sat. and Sun. 1:30-4:00. Well maintained 3- or 4-bedroom home. Large secluded lot. 1,300 sq. ft. plus a full basement. $58,900. 598-6446. No Agents.

THREE-BEDROOM BI-LEVEL seaview home, fully developed. Phone 478-9998 Saturday, Sunday or after 6 p.m.; weekdays, or drive by 3194 Matilda Drive.



## OPEN HOUSE
SUN. 1:30-4:30
## EXECUTIVE
4200 LEERON RD.—$130,000
Too many beautiful amenities to describe in a flowery adv. Come and see for yourself:
1. Two acres of nicely appointed property.
2. 3545 Square Feet of family accommodation.
3. Entertainment size living and dining rooms.
4. Family room off kitchen.
5. Two fireplaces.
6. Three 4 pce. vanity bathrooms.
and more and more
TOM DUNCAN 477-2462
CENTURY 21
SUBURBAN REALTY
478-8316

SERENITY
Beautiful Ocrteig Point
NEAR SWARTZ BAY
OPEN SAT. AND SUN. 2-4:30
New house, by builder, view of Mt. Baker and ocean from completely finished 2700 sq. ft. custom built home on .55 acres, 3 bedrooms, large master with shower ensuite. Large living room and separate dining room, rec room, den and laundry room. Built-in vacuum, thermo windows, double carport with sundeck. City water, concrete driveway. Beautifully treed lot, but not too dark. Priced below builder's cost at $86,500. Turn right off Pat Bay Highway at West Port Marina, near Swartz Bay onto Tryon Rd. and follow Tryon to Fernie Wynd Road. (10850). For further information please call D. Boss, 477-9930.

OPEN HOUSE
21 HAMPTON
SAT. 1:30-4:00 p.m.
For value, accommodation and convenient location, this well maintained 2 bedroom full basement bungalow is an absolute "must see". Also consists of L.R. with fireplace and new w-w. Bright sunny kitchen with eating area and laundry room off. 2 beds; 4 pce. bath. Basement includes complete self-contained bachelor suite plus sauna and lots of storage room. Large fenced lot. $52,900.
JOAN HOPPER
386-3527, 652-3103
City Brokerage Ltd.

BY OWNER TRANSFERRING
Quiet View Royal cul-de-sac. Well-built 1½ storey, 20-yr.-old home, close to Portage Inlet, with lovely valley view. Spacious LR with W-W, drapes, floor-ceiling fireplace, lots of room for 3rd BDR in full, high basement with finished rec room. Drive-in garage and remodelled bathroom, large lot, well-landscaped, lots of shrubs, apples and your home in trees. Low taxes. Asking only $56,500. Must be seen. Drive by 258 Glenairlie Drive, anytime, or phone 479-8416.

## $44,900 4 BEDROOMS $2,000 DOWN
Drive by 3320 Cook St. ½ way between Quadra and Maplewood. See this attractive Tudor bungalow. It's bigger than it looks. 2 bdrms main, 2 bedrooms up. F.P., new carpet. JIM RANSON, Westgate Rlty., 388-9941, 479-5910.

## HIGH VIEW
### ½-ACRE LOT
Tattersall, nicely fenced. Landscaped, secluded, 2625 sq. ft. living space, 5 bedrooms, den, living room, dining room and large kitchen, 2½ baths oak floors, hot water heat, garage, 160 quality. Must see. Offers $86,900. 383-8529 or 598-2186.

EVERYTHING GOES
—New compact house, two floors above ground, close to Patricia Bay.
—Semi-waterfront older type home North Saanich, mostly refurbished, some work to do.
—Subject to approval
1. Part commercial with small basement home, central Saanich.
2. Secluded building lot. Prices negotiable.
656-4745

## LAST CHANCE QUALITY BUILT HOME
Only one left at $44,156. Floor to ceiling fireplace, quality carpets and lino in nicely co-ordinated colours. 3 bedrooms, 1260 sq. ft. on large lot. A.H.O.P. duplex, close to amenities. 642-5350 or 388-6634.

## A.H.O.P. HOMES
FOR THE OPPORTUNISTS
$1,250 down plus the B.C. grant. 3 bedroom home with FP, w/w carpeting, plus many more extras. Payments as low as $280. Contact Rick 382-1734.

BY OWNER $41,900 WITH LOW down payment. Sound 3-bedroom house, (1200 sq. ft.). Mt. View area. Completely renovated. Updated plumbing and wiring, new electric heating system, fireplace. New wall-to-wall throughout. To view anytime phone 479-5896 or 479-2920.

BEAUTIFUL BRENTWOOD BAY
5-year-old, 4-bedroom, all services close, $61,500. 652-3046.

253 COUNTRY HOMES and PROPERTIES

## WANT YOUR OWN PARK? NEED A LARGE HOME?
See this marvellous 4.5 ACRE ESTATE. Approx. 2 acres landscaped, PLUS huge garden. An unbelievably comfortable 10 bdrm split level home is the BIG BONUS here. Oil fired Hot water heating for full economy. Well located on a good road in W. Saanich, this property is suitable for a large family, resthome, horses or what have you. New ML.
386-3124 KEN POSKITT 477-0371
Seaspray Properties Ltd.

## HOBBY FARM
Home plus cottage on 4.85 acres. Partly cleared, ideal for a horse. Well kept spacious 2-bedroom, stucco bungalow with full basement. Carpeted living room is 22'x14', big, bright kitchen with appliances. Separate 20x24 self-contained guest cottage with adjoining 30x12 workshop and large sundeck. Lots of trees for privacy. Good supply of water. Quietly located near Sooke Village. Asking $74,900. Trades considered. Leo Van Dyk 386-3585, Res. 479-6964.
Victoria Realty Ltd.

## CENTRAL SAANICH
3.56 acres of cleared farm land. Fully fenced and cross fenced. 3-bedroom full basement, which is fully developed. Large workshop and horse stalls. Priced at $129,000.
Canada Trust, 595-5131
KRIS GUDJONSSON 721-3571 (Victoria)

## NO-STEP HOME
2-BR home in Sidney, 2 blocks to sea and 1 block to shops. Roomy L.R. with FP. Appliances in kitchen. Workshop, garaging for 2 cars. Back lane. Easy home to heat and run, with low taxes (1978—$204.00 net). Immediate possession and well maintained. Price reduced to $59,900. MLS 32325.
656-3924 MAJOR LACE 656-2438
MONTREAL TRUST CO.

SHAWNIGAN LAKE
154 feet lake front across road. Wharf, ½ acre, 2,700 sq. ft. Wrap around sundeck, workshop. Best view on lake. Good assumable mortgage, $74,000. Phone 743-2320 eves.



## SAANICH SECLUSION
### $82,900
Perfect setting minutes from town offers. Two lovely acres and an owner-built, nine-year-old full basement home. Up the winding driveway at the end of a peaceful country lane. MLS 31439. Call CHRIS GREIG, 478-5953, or BEN GREIG, 598-3105, or CASTLE PROPERTIES, 386-6164.

## Central Saanich Secluded Acreage
Located off the beaten track, we have 2 acres for $37,900 and 3 acres for $67,900. Partly cleared, partly treed, nice stream, and lovely atmosphere. New listings with BEN GREIG, 598-3105, or CHRIS GREIG, 478-5953, or CASTLE PROPERTIES, 386-6164.

## LARGE FAMILY MINI FARM
¾ acres with 2-year-old home, plus self-contained in-law suite, separate guest accommodation and a great workshop. Large garden and fruit trees. Saanich West. Priced to sell at $84,900. New MLS 33420. Call CHRIS GREIG 478-5953, or BEN GREIG, 598-3105, or CASTLE PROPERTIES, 386-6164.

## DEEP COVE HOBBY FARM
Fabulous split, level home on 2 acres with new barn, fenced and cross fenced. Perfect setup for gentleman farmer. For details call CHRIS GREIG, 478-5953, or BEN GREIG, 598-3105 or CASTLE PROPERTIES, 386-6164. MLS 32840.

Lorenzen REALTY LTD.
50 Bastion Sq. Bus. 383-4151

## SOOKE-KEMP LAKE
Seclusion and tranquility is yours on two lots of 69 Ac. Warm, and comfortable this 3-bedroom home is truly spacious. Gardens grow beautifully here. $49,900.00
BETTY SHEPHERD
388-5464 Pager 704

## 3.47 Acres
This delightful property fronts on both Wallace Drive and West Saanich Road. Nicely treed with pastoral and mountain views. Zoned A1 Rural, good water supply.
BETTY SHEPHERD
388-5464 Pager 704

## Spectacular Views
5.2 Acres just 9 miles north of Nanaimo on a quiet road in desirable area. Waterfront giving superb views over the Gulf of Georgia. Live in seclusion or hold for early subdivision potential. $85,000.00.
BETTY SHEPHERD
388-5464 Pager 704

A. E. LePAGE
WESTERN LTD. REALTOR

## SHAWNIGAN ALKE
Almost new 2 BDR bungalow, LR with FP, sep. DR, eat—ing area in kitchen, large sundeck. Located on a nice quiet street in village. Small down payment, vendor will carry balance at 9½ per cent to qualified purchaser. $55,000. ERIC FRAZER 386-6331 or 743-9155. BILL PETTINGER 386-6331 or 743-9461.

## COBBLE HILL (DOUGLAS HILL)
Valley, mountain, ocean views. Saanich bungalow, 3 BDR, ensuite, large LR with FP. Family rm. with FP, games room, double carport. Large lot in quiet subdivision. $69,500. ERIC FRAZER 386-6331 or 743-9155. BILL PETTINGER 386-6331 or 743-9461.

## HOBBY FARM $109,500
Lovely secluded and pasture 5 acres property in the West Burnside area. Newer type, 3-bedroom Tudor family home featuring custom made Heatilator fireplace in living room, country style kitchen, separate dining room, large den with beamed ceiling, large sundeck off living room plus patio. Extra room for development could lend itself for in-law suite situation. 2-stall horse barn, chicken house and sheep barn. Ideal property for livestock. For more information phone FREDDY STARKE, 386-6164 or 479-3866. CASTLE PROPERTIES.

## MINI HOBBY FARM
Just reduced by $4000 to effect quick sale. Ranch style 2 or 3 bedroom home with large living-dining room country style fireplace, fully modernized kitchen and bathroom. Large almost double garage. Chicken house for 100 chickens. Pigpen fully fenced .92 acres. All yours for $48,900; try your down payment. FREDDY STARKE, 386-6164 or 479-3866. CASTLE PROPERTIES.

NEW ON MARKET:
corner building lot near shawnigan Lake Country Club. Nice area. Asking $13,000, all offers presented.
DAVID SCOTT 385-3435
P. R. BROWN & SONS

PANORAMIC SEA VIEWS
Exceptional value plus 5 year warranty on this brand new home, at 8854 Pender Park Drive, in Dean Park Estates. $115,000. To view, 652-1673 or 652-4155.
H.R. MITCHELL CONST. LTD.

OPEN HOUSE BY OWNER, 2760 Dooley Road, Saturday and Sunday 1-4 p.m. 3 year old house on 5.5 acres in Central Saanich. Large workshop, barn and fenced. Asking $129,000. 652-3506.

CORDOVA BAY
3 acres of treed land, lovely modern full basement home with family room. A good investment at $149,000. Lloyd Ellis 658-8222 Island Homes Ltd. 386-7545.

3-BEDROOM SHAWNIGAN HOME on ¼ acre. 1½ years old. 1325 ft. Fireplace, extras. $49,500. 743-4246. Message 386-7377.

SAANICH PENINSULA PROPERTIES LTD.
2354 Beacon Ave., Sidney. 656-4000

GORDON HULME LTD.
SIDNEY-SAANICH PENINSULA
656-1154 2444 Beacon Ave

256 WATERFRONT PROPERTIES

## PIERS ISLAND
A fine big sunny lot on a point of land on the west side of the Island. Excellent building site with southwest exposure and magnificent views up Satellite Channel, not to mention the sunsets. Size: .82 acre with 127 ft. sea frontage. Hydro and piped water. $35,000.
JOHN BELL 477-2562
PEMBERTON, HOLMES LTD.
1000 Government St. 384-8124

## ASKING $135,000 OFFERS INVITED
A beautiful home of approx. 3000 sq. ft. on a well landscaped 2 acres in the East Sooke area. To view this home with its many benefits and features call:
386-8441 Jack Swanston 592-6338
J. H. Whittome & Co., Ltd.

## MARK LANE SAANICH INLET
A waterfront lot that is a challenge but the prize will be magnificent views, deep water shoreline, access to good fishing and scuba diving areas. Price $41,500 on terms. ML32582. Wilfred Davis 479-1667 or 658-8884.
J. H. Whittome & Co., Ltd.

NORTH PENDER ISLAND
4 waterfront lots from $30,000 and 1 inland lot with pond and access to sea at $22,800. Within 1 hour of Victoria by road and car ferry. Handy to Golf Course and Marina, protective covenants. Phone 629-3334 or write Stanley Point Estates, Port Washington, B.C.

1-BEDROOM LOOKING OVER the water. $36,000. Two 1-bedroom suites on back side, $29,000. 656-1616.



## Waterfront West Coast Edition
Located in South Oak Bay with 3,000 sq. feet and superior quality and taste throughout. Definitely unique and truly superlative.
## $185,000
Neil Rawnsley
386-2111
595-1507
Montreal Trust Co.

## LANDSEND ROAD VIEW LOTS
Convenient, just a short drive to city. Located on paved road piped water, hydro, etc., in area of attractive homes. Approx. one acre each, 140 ft. and 180 ft. waterfront. Offers to asking price of $62,000 (MLS). Consider location and value offered.

## 1500 FT. WATERFRONT OVER 9 ACRES
Beautiful property with tremendous views overlooking the San

258 CONDOMINIUMS

## STADACONA CENTRE DELUXE
## 2-Bdrm - 1½ Baths With Fireplace
## $59,900 - TERMS

Stadacona Centre consists of 105 luxury apartment homes, architecturally designed within TWO outstanding buildings, joined by superb-treed garden courts with fountains. Like new (only four months old — owner transferred), this particular third-floor CORNER apartment-home is located in Somerset House, WHICH IS THE BUILDING IN WHICH THE INDOOR-HEATED SWIMMING POOL AND THE BILLIARD ROOM ARE SITUATED. Other amenities include tudor library, tudor lounge, sauna, swirl pool, hobby and crafts room, full underground parking, and handy neighborhood shopping without leaving the complex. Frost-free fridge, range and continuous clean oven, and dishwasher included. As these units in Somerset House sold so quickly at the end of last year, this is a good opportunity for those who missed out, as well as for people now looking for SOMETHING SPECIAL in this price range. For appointment to view call ROBERT YOUNG, 383-9898, or 388-6275 (pager 821) or 383-4124 anytime. Park Pacific Investments Ltd.

## THE TOPS
## Spencer Castle

Best views and rated the best suite in Phase 2 of Spencer. Superb building of concrete and steel with hot water heating. A delightful place to live with the privileges of guest house and pool plus the beautiful gardens. All appliances included. Don't delay—see it soon. Price $70,000. Exclusive. Wilfred Davis 479-1667 or 658-8884.

J. H. Whittome & Co., Ltd.

ASKING
$47,500
VENDOR ANXIOUS
TWO BEDROOMS
ONE BLOCK TO WATER
JAMES BAY AREA
For full particulars call
Jack Swanston
386-8441 592-6338
J. H. Whittome & Co. Ltd.

WEMBLEY MANOR
2 BDRM.-$45,900
Superior building close to Oak Bay Junction. Appliances and sun drapes included. Kitchen with eating area, ensuite plumbing, views to the water and large deck. Tastefully decorated and only one year old. MLS 33063 TERRY SMOLLETT 386-3494 (24 hrs)

CENTURY 21 Western Homes
1037 Cloverdale Ave. 386-3494 (24 hrs)

## DELUXE 2-BDRM. CONDO

Spacious corner unit away from street noise. Excellent condition, large attractive master bedrm., 2-pce. ensuite, better than average closet area, quality appliances, w.w., attractive surroundings. Quick possession can be arranged.
RACHEL PARSONS
CASTLE PROPERTIES
386-6164 479-8563

ATTRACTIVE BRICK
2 BEDROOM — $48,500
Carefree living at its best is offered in this condominium. Insuite laundry and sky-lights in the living room and master bedroom are a few of the features of this top floor suite. Call now for appointment to view this Gorge area apartment. MLS 33251.
477-0191 JACK MOEN 658-5448
Royal Trust

FAIRFIELD — SEAVIEW
Fantastic view from this top floor suite in an excellent adult-oriented building. 2 bedrooms, beautiful L.R. and large D.R. Kitchen has 3 appliances. Quality W-W throughout. Surrounded by lovely gardens, close walk to town. Pets welcome.
ANITA TAIT
386-2911 388-6275 Pager 382
Wall & Redekop Realty

BEACON HILL PARK
Top floor 2 bedroom suite, 1½ baths, sunny southern exposure in a well managed adult oriented building. Close to park, sea, shopping and bus and a realistic price $42,900. Call to view anytime.
BERNEIDA TAYLOR
477-0191 382-9485
Royal Trust

MOVING TO MAINLAND
By owner, 1156 square foot above ground condominium for sale. Price, $ $59,900. 2 bedrooms, 2 4-piece baths, 2 patios, self-contained laundry room, ground floor facing northwest, scenic residential area, walking distance to park, legislative buildings, ocean and downtown. 385-3933 for appointment to view. No agents.

403-710 LAMPSON
OPEN SAT. 1-5
DELUXE TOP FLOOR SUITE
1½ BATHS — 27' BALCONY
TERRIFIC VIEWS OF VICTORIA
SACRIFICE PRICE $39,950
CLEAR TITLE. CONSIDER TRADES
BOWDEN REALTY 383-5524

ONLY $31,900
1 B.R. condominium, walking distance to town. Immaculate condition, stove and fridge included. Ideal for renting or live in this top floor suite.
ANITA TAIT
386-2911 388-6275 Pager 382
Wall & Redekop Realty

WOULD YOU BELIEVE
$42,500 — for a top floor 2-bdrm. condo. in South Fairfield with a southern exposure offering fantastic Mt. views. Call me and see for yourself, Peter Roberts, 388-6258, 383-3742.
CEDRIC STEELE REALTY

CO-OP APARTMENT
BEACH DRIVE
Smart one BR suite, large LR, dining, one bedroom and bath. Bargain at $19,500. MLS.
477-0141 ELSIE O'BRIEN anytime
THE PERMANENT

WHY RENT?
Be secure in your own quiet, solid 1-bedroom suite. Fridge, stove, drapes, carpeting, private sunny balcony. Only $1500 down. Call owner with your offer on $27,500. 592-7813.

ORCHARD HOUSE
Deluxe, southern exposure, 2 bedroom, 1½ baths with seaviews. Outdoor heated pool, lawn bowling, putting green, sauna, whirlpool and workshop. By owner $43,500. Phone 383-5427.

1-BEDROOM LUXURY CONDOMINIUM, 4 appliances, own laundry room, rumpus room, swirl pool and sauna, 1 block from shoopine and Dallas Rd. $43,900. By owner, 479-0589.

$39,000 with large 9¾% mortgage. Spacious 2 bedrooms, 1½ baths, in new well-maintained building, on QUIET cul-de-sac. Near shopping, recreation, parks. 382-5211.

2-BEDROOM CONDOMINIUM for sale, immediate occupancy, 7 years old, asking price $30,000. 656-4053.

ONE-BEDROOM CONDOMINIUM, Beach Dr. Sea view. Reduced $6,000. Must sell. Price $32,500. 383-3444.

258 CONDOMINIUMS

david burr LTD.
655 FORT ST. 384-9335

LOOK
ONLY $39,900
OPEN HOUSE
104-1050 PARK BLVD.
SUNDAY, 2-4:30 P.M.
A lovely one-bedroom suite in the Eastpark opposite Beacon Hill Park, and close to an excellent shopping centre.
JOHN TODD
384-9335 598-7849

## LESS THAN COST!! CRISIS SALE!!

—OWNER LEFT CITY. MUST SELL DELUXE 2 BR 1½ BTHRM MODERN CONDO-HOME. HIGH SEA-VIEW. QUIET LOCATION OFF LAMPSON ST. PRICE CUT TO $35,500. M.L.S. VACANT. IMMED. POSSESSION. LOW DOWN PAYMENT.
Peter Forrest, Ker & Stephenson
385-3411 or 658-8738 (home)

SPENCER CASTLE
OFFERING
Luxurious Living
IN A EXCLUSIVE SETTING
Special Features include:
—Views with park like setting
—Luxurious interior appointments
—2 bedrooms, 2 baths
—Steel and concrete construction
—Heated pool, saunas, entertainment rooms.
Open Daily
1:30-5:00 p.m.
OR CALL
386-6762 384-4013
LANDMARK PROPERTIES LTD

VIC WEST TOWNHOUSES
Co-op Housing offers these advantages:
1. Security of Capital Investment
2. Rents based on income levels
3. Cost-of-living bonus
PIONEER CO-OPERATIVE
Has the following units:
Available immediately—
2 BR—1010 McCaskill St.
945 Hereward Rd.
Available Aug. 1.
3 BR—938 McCaskill St.
2 BR—794 Sherk St.
For further information and appointment to view phone Hugh Creighton at 388-6691.
ROBERTS INVESTMENTS LTD.

## $25,900

START HERE TO ENJOY! This modern condominium suite makes an ideal retirement home. Close to buses, sports, shopping and just a pleasant stroll to waterfront park. A private patio entrance lets you live in your own style. Three bedrooms gives scope for hobby rm. and den. Think about rising rent costs. Fridge, stove and drapes included. MLS.
TO VIEW THIS HOME CALL
Brimblecombe
477-7291 384-8075 (Pgr. 969)
D. F. H. REAL ESTATE LTD.

Beautiful
VILLA ROYAL
RIGHT ON BEACON HILL PARK. Sunny, cheerful and large 2-bedroom PLUS den with two 4-pce. baths. OVERLOOKING THE PARK. Penthouse billiard and games room, swirlpool and workshop.
Also 1-bedroom at $27,900
Don't wait, call LORETTA HOGARTH, 592-3537 or 592-2407.
WHYTE & GOWER
OAK BAY PROPERTIES LTD.
2227 Oak Bay Avenue

JAMES BAY SEAVIEW
There are condo's and there are condo's with just a little bit more and this happens to be one of them. Spacious 1241 sq. ft. 2 bedroom 1 blk from the ocean with seaview, fireplace, 5 appliances, sauna, swirl pool, games room, super construction, 3rd floor corner suite, plus much more. For more info or to view contact BILL KOZAK at 386-6164 res 385-0035 or 388-6275 pager 2880. CASTLE PROPERTIES.

OPEN SUN. 1:30-4
326-1870 McKenzie
Next to University, concrete and steel structure, luxury condominium 2 bedrooms with over 1100 sq. ft. dining area. All appliances including washer and dryer, drapes and furniture included. Priced for a quick sale, $47,900. (24 hrs.) IRENE VAN, 382-9191, 592-9194; FRANK SALE, 385-0774.

THE PERMANENT
FAIRFIELD $27,950
DREAM 1 BEDROOM
BEST BUY FOR 1978
SOUTH WEST CORNER STE.
PRIME CONDO LOCATION
FAIRFIELD $43,950
CHOICE 2 BEDROOM
ONLY 1 YEAR, 1½ BATH
SUIT LOW DOWN PAYMENT
LOW INTEREST FINANCING
HELEN OR TED 477-7750
BOWDEN REALTY 383-5524

TRADE
Your boat or car as part of downpayment on this luxurious 1-bedroom suite on the 19th floor in ORCHARD HOUSE. You will enjoy spectacular views, all conveniences of today's modern life and at an affordable price. Only $33,500 MLS 33355.
595-1535 MRS. ZACHARY 592-2265
Residence
BOORMAN, INVESTMENT CO. LTD.

## $30,900 FAIRFIELD

Sunny one-bedroom corner suite, southern exposure, excellent location. Walking distance from town and park. low monthly assessment and taxes. 388-7956.

FAIRFIELD
Luxury 2 bedroom suite with 2 balconies and 5 appliances. Owners may consider house in trade. $52,400 MLS.
JUNE HOUGHTON, 477-6185
NATIONAL TRUST 595-2121

SPENCER CASTLE, BY OWNER. Phone for appointment to view, after 5 p.m.; 382-4996.

ONE BEDROOM, SIDNEY. Waterfront block, only $21,500. Owner 642-5130.

1 BR. CONDOMINIUM, OAK BAY; one block from the sea. $37,000. Phone (collect) 754-7467.

258 CONDOMINIUMS

Park Pacific

SUPERIOR LUXURY
2 BR. and DEN
CONDOMINIUM
2 FULL BATHS
THE SAVOY
777 BLANSHARD

One of the finest view apartment homes in all Victoria — to the south Beacon Hill Park, The Straits and The Olympics — to the west the Inner Harbor, Parliament Buildings and the Sooke Hills — this exciting home is a rarity on the market. Priced to sell at $77,000 — below replacement cost in this superb steel and concrete hi-rise.
For further information and to view call Robert Young 388-6275 (pager 821) or 383-9898, or J. B. Young 388-6275 Pager 805 or 383-4124.

Park Pacific Investments

## Superiority Complex

—Wood-burning fireplaces.
—Unusually large floor plans
—Beautiful kitchens
—Sauna, swirlpool
—Four acres of grounds
—Hilltop views

From $49,900

Phase 11 Now open every day from 1-5 p.m.
Call 477-7727, 477-1449, 477-9313.
Ask for our beautiful 4-colour postcard.
At McKenzie 386-6762

Oakdale Estate
3960 Cedar Hill Road
At McKenzie 386-6765

Laurel Point

HARBOUR FRONT
Luxury
Condominiums
$88,000 to $180,000

Spacious apartments with 1, 2 and 3 bedrooms and balconies. Some with den, fireplace, large patios, barbecues. Also luxury tri-level townhouses of 3000 square feet Laurel Point facilities include its own library, clubrooms, workshop, swimming pool, saunas, underground parking.
5 minutes lovely walk to the Parliament Buildings and Empress Hotel. And, of course, your very own park in front — right on the water.
225 Belleville (3 blocks west of Parliament Bldgs.). On-site sales office; 386-7752 or call Cedric Steele Realty Ltd: 388-6258.

## TOD HOUSE
OAK BAY

A small exclusive building of 14 extra spacious condominium suites right in the heart of Oak Bay

Ideally located between two Golf Courses, the sea, recreation facilities and shopping, Tod House offers quiet comfort with low upkeep cost.

Fireplaces, daylight kitchens, 2 bathrooms, thermopane windows, en suite laundries and a complete range of equipment are just a few of the features.

Prices from $65,000.
2325 HAMIOTA
at Cadboro Bay Rd.
OPEN TUES.-SAT.
1:30 - 4:00
H. Blake — 598-3321
Res. 383-4372
JACK MEARS OAK BAY
REALTY LTD.

THE "HISTORY MAKERS"
WHITTOME'S
OPEN TO VIEW
SAT. 2 to 4
Near sea and park. 2-bdrm. condominium. $38,900.
202-605 Cook St.
Ruth Lukaitis
386-8441 477-5306
ALSO
Oak Bay Village 1-bdrm. condominium. $29,500.
317-2100 Granite St.
386-8441 A. Yells 383-5039

TOP 4TH FLOOR
CORNER SUITE
FIREPLACE

Convenient location in James Bay near Beacon Hill and Dallas Rd. this 2 BR, 2 bathroom suite provides comfortable living and is unique with its thermopane windows. All appliances included. Top value at $57,500. ML 32744. Wilfred Davis — 479-1667 or 658-8884.
J. H. Whittome & Co., Ltd.

OAK BAY
To settle an estate. Apartment home of quality and good taste. Fine location with seclusion and privacy. Tremendous views. Large rooms, LR, DR, bedroom and kitchen, 4 pce bathroom. First time on market. MLS. To view call
592-2888 $38,500 479-4593
NORMAN ROSS & ASSOCIATES LTD.
440-1070 DOUGLAS 382-6151

ONE-BEDROOM CONDOMINIUM, Beach Dr. Water view. Reduced $6,000. Must sell price $32,500. 383-3444.

BEACH DRIVE WATERFRONT condominium, opposite Marina. 2 bedrooms, 1½ bathrooms, 1131 sq. ft. $64,500. Phone owner, 592-2346.

BY OWNER: 2-BEDROOM corner suite, 1½ bathrooms, near Park, stores and buses; $43,900. 477-5629.

259 TOWNHOUSES

UNIQUE TUDOR DESIGN
This family townhouse has 3 bedrooms 3 baths, family room; lots of room for everyone. Only 6 different units in complex. Luxury features skylight, fireplace, quality carpet and trim.
382-9191 JACK GRANT 477-8172
THE PERMANENT

TOWNHOUSE $3000 BELOW LISTED prices, in new condition, 3 bedrooms, 1½ baths, den with fireplace, private garden, covered parking. No. 5 1741 McKenzie. 477-9283.

3 LOTS SAVARY ISLAND
(one waterfront) package price $16,000. For details please call RAY SMITH 384-8001 (24 hrs) or 479-7777 (res.) Royal Trust.

259 TOWNHOUSES

Like Nature Walks With a Sea View?
You Can At
Admirals Harbour View Townhouses
Priced From $54,500
933 Admirals Rd.
FOR:
—Three bedrooms
—Fireplaces — Carports
—Basements in many
—Patios — Landscaping
—Cedar and Stucco exterior
—4½ acres of terraced Parkland
—Fully insulated
—Electric heat
—Thermopane windows
MODEL HOME
Open Daily 7-9
Weekends 1-4
VICTORIA REALTY LTD.
386-3585

SEASPRAY PROPERTIES LTD./ REALTORS
OPEN FOR INSPECTION
Every THURS., FRI., SAT., SUN., 1:30-4. Well designed 2-bedroom townhouses.
117 SIMCOE ST.
From $45,000
Down payment as LOW AS $1250. Monthly payments as low as $210 to qualified purchasers, qualified for AHOP, including federal and provincial subsidies. TERRY POPP and TED BROWN in attendance.
SEASPRAY PROPERTIES LTD
386-3124

HAVEN'T SEEN YOUR TOWNHOUSE YET?
LET US SATISFY YOU!
—comfort, privacy and liveability of a house but very little maintenance.
—walk or bus to downtown, work, shopping and entertainment.
—small project with style and originality — 4 units, 3 left.
—2 or 3 bedrooms — 1½ to 2½ baths.
—large well orgaized rooms, fireplaces, etc.
—beautiful courtyards and landscaping.
—126 Michigan St., James Bay, near Fisherman's Wharf.
—Hart Construction 382-4112 or 388-5275 (pager 880)
Open Daily from 1-7 p.m.
$48,000 to $54 000.

BRENTWOOD STRATA DUPLEX
MUST BE SOLD
We have been instructed by the owners to sell their half of this 3 bdrm., 2 yr. old strata duplex. With over 1300 sq. ft. of finished living area 1½ baths, fireplace, sundeck, best quality materials and finishing are just some of the highlights. You won't regret buying this one. Call today. A. J. (TONY) FAULKNER 386-3494 (24 hrs)

CENTURY 21 Western Homes
1037 Cloverdale Ave. 386-3494 (24 hrs.)

BEST THERE IS
$51,990
Spotless 2-bedrm. (Master 14x20 ensuite) townhouse. Large kitchen, 4 appliances. Floor to ceiling fireplace, dining room, family room, double carport. Your own fenced garden. Small complex, lovely neighbors, we know we live there. Assessment ONLY $20 per month. Call Roma or John Molyard, 386-3585, res. 384-4827 Victoria Realty Ltd.

UNIQUE TOWNHOUSE
$67,900.
Elford Court, 3 B.R., plus family room townhouse, super conveniently located to city, Oak Bay, Rockland. 1585 sq. ft. charming Normandy Tudor design. Quality broadloom thru-out, 5 appliances, old brick FP, thermopane windows plus skylights. Much more. Call now!
JOHN M. HUNTER
388-6258 388-6966
CEDRIC STEELE REALTY LTD.

FIRST CLASS TOWNHOUSE
Superior decorating throughout. 3 bedrooms, 1½ bathrooms. Finished rec room with bar. Living rm with fireplace and patio doors onto enclosed patio. Extremely well cared for. A pleasure to see and a pleasure to own. Asking $49,900. TIM HOSKIN 384-8001 or 595-6250. Royal Trust.

BARGAIN — GORDON HEAD TOWNHOUSE
3 BEDROOMS, 2 BATHROOMS. LR with FP, bright kitchen with balcony. Full high basement. 2 car spaces. Cul-de-sac. Asking $47,500 and open to your bid.
TIM HOSKIN 384-8001 or 595-6250. Royal Trust.

SITUATED IN BEAUTIFULLY landscaped complex, this 3 bedroom townhouse features wall to wall carpet, fireplace, 1½ baths, finished rec room, workshop, patio and swimming pool. Some appliances and veg garden optional. Open to offers on $43,900. 479-3383.

Oak Bay Townhouse
OPEN HOUSE
SAT-SUN. 2-4 p.m.
1527 Yale. 3 bedrooms, 2 storey. 1½ bath, 3½ years old. Quiet location near village. $53,000. 598-7627.

A MUST AT $48,000
3 bedroom 1½ baths end-corner unit. Excellently finished. Best site in Passmore Place. Immediate entry. 479-8923.

LOOK!! ONLY $1500 DOWN. A chance to buy a 3-bedroom family unit, REC CENTRE, shopping plaza, waterfront. Under $30,000. 477-7750.

265 HOUSES WANTED TO BUY

MUST BE ESQUIMALT
Local businessman wants to be close to his work. Needs three bedrooms, max. $50,000. Quickly call CHRIS GREIG 478-5953 or BEN GREIG 598-3105 or CASTLE PROPERTIES 386-6164.

"WANTED"
I have a serious purchaser requiring a good 2 or 3 bedroom home with an in-law suite, up to $75,000. Must be in good condition and fairly close to town. Call:
477-0191 MS. JUDY JOHNSON
388-5464 pgr 733
Royal Trust

WANT FAIRFIELD
1144 McCLURE IS SOLD
Have two genuine clients for a 2 or 3-bedroom home. Possession by fall.
HELEN OR TED — 477-7750
BOWDEN REALTY 383-5524

EDMONTON RETIREE
Requires small two or three-bedroom home in nice area. Within 5 mile radius city hall up to $60,000. CHRIS GREIG 386-6164 or 478-5953, 388-6275 pager 564 CASTLE PROPERTIES.

TEACHER NEEDS
2 Bedroom home in good repair on quiet street up to $45,000 cash. Call LARRY J. QUAGLIOTTE 477-7988 or 386-6164 CASTLE PROPERTIES.

QUICK CASH
for your home if it is suitable for rental. Call my agent, CHRIS GREIG, 478-5953, or Castle Properties, 386-6164.

PRIVATE
Want older home. Will purchase for cash. 479-2209.

WANTED: OLDER HOME THAT needs work. Cash. Phone 652-1562.

268 LISTINGS WANTED

FAST, ETHICAL SERVICE that will sell your home or property at a price that is fair, both to you and the buyer.
DAVID SCOTT 385-3435
P. R. BROWN & SONS LTD.

FAIRFIELD PROPERTIES SELL fast with FAIRFIELD REALTY LTD. Listings urgently required. Call now 383-2244.

SERIOUS PURCHASERS require home. Area open — Max. price $54,000. IZIK HOMES REALTY, 383-8522.

270 EXCHANGE REAL ESTATE

WILL LOOK AT ALL TRADES!
This commercial building shows great returns and has a stratic downtown location. Presently rented on 4 years plus 4 year opion. The asking price is at less than ten times of annual gross. Tax and insurance escalation clauses for a more secure investment. Please call for further information.
477-0191 KNUD SCHWER 477-8203
Royal Trust

Trade Your Boat
on one of these lakeshore large treed serviced building lots, close in. DOUG POWELL, 386-6164, 388-7642 or 388-6275 No. 878. Castle Properties Ltd.

271 LOTS FOR SALE

BROWN BROS. on BLANSHARD
"People Helping People"
FAIRFIELD LOT
CLOSE-IN
50'x125'
$32,000
JOE RICKARD 656-1628
or 385-8771 (anytime)

CENTRAL SAANICH VIEWS
GOOD PRICES
Contractors and private home builders should have a look at this new subdivision. Lot sizes range from 8,421 sq. ft. to 11,2216 sq. ft. Priced from $25,000 and up. Call for more information today. A. J. (TONY) FAULKNER — TERRY SMOLLETT 386-3494 (24 hrs)

CENTURY 21 Western Homes
1037 Cloverdale Ave. 386-3494 (24 hrs.)

MUST BE SOLD
OFFERS INVITED
1. Approx. 8,000 sq. ft., UVic area, $31,500.
2. Approx. 1.06 acres, seaview, East Sooke, $23,000.
3. Approx. 8,000 sq. ft., 7485 Sinclair Cres., Surrey, B.C.
Call Jack Swanston
386-8441 or 592-6338
J. H. Whittome & Co., Ltd.

CLIFF HANGER
Spectacular high location in a most pleasant area with views of Mt. Douglas. If you would like to design your own home, and you don't mind heights and hate gardening, then this may be your spot. The owner must sell, so please hurry before somebody gets there first. New Exclusive listing at only $30,500.
A. J. "SANDY" CRAWFORD
477-7291 (Bus.) 477-1561 (Res.)
D.F.H. REAL ESTATE LTD.

REYNOLDS ROAD
7 lots on a special cul-de-sac, fully serviced, level and fringed by holly bushes. Close to shopping, schools, tennis court, play park. Well planned for extra parking and construction ease. Various sizes Prices start at $29,000. Lot plans available at site Sat. and Sun., 1-4, 1660 Reynolds. Contact owner.
BILL WESTCOTT
477-7284 Anytime
D. F. Hanley & Associates Ltd.

SERVICED LOTS
FROM $26,000
Fully serviced lots in prime Gordon Head location. Only 6 left including one lot zoned strata-title duplex.
OR
We will build your custom dream home. Two lots presently include architect designed 2-bdrm patio homes. Phone Jim Webber, Town & Country Realty Ltd. 382-7276 or 658-5977. (res.)

2.12 ACRES
SHAWNIGAN
How would you like a beautifully treed gently sloping property to build your dream home on. Fully wooded with fir, cedar and older trees. Mother Nature's handiwork. Consider all offers to $25,000 MLS. GEORGE WALL, 386-2955 or 477-0548, CENTURY 21, Mayfair Realty.

LOOK AT THIS!
JUST LISTED. Corner rural building lot on Sooke Road. Septic field and well already installed. Trailer property (presently rented for $207. per month) INCLUDING in asking price of $32,500! MLS. For appointment To View Call:
DAVID SCOTT 385-3435
P.R. BROWN & SONS LTD.

DON'T COMPROMISE
Don't built that special new house on a pocket size lot. At the very least consider resale value and at the least view this one-third acre property with sewer and municipal water. Very pretty and private. Excellent location. Call Tom Evans 652-2620, 386-7545 Island Homes Ltd.

¾-ACRE LOT
ARDMORE AREA
Tall trees, seclusion, ready to build. Close to water and golf courses. Excellent homes in neighbourhood. Asking $34,000.
386-8441 TED RADWAY 477-6176
J. H. WHITTOME & CO. LTD.

CHOICE BRENTWOOD LOTS
On beautiful cul-de-sac, park-like, full underground services, lighting, curbs, and paving. Area of fine homes, Llantair Crescent off Wallace Drive, south of Marchant Road. See lot numbers and signs. From $29,500.— Full details:
MARCONI REALTY 386-3941

IN YOUBOU 1½ ACRE LOT, LAkeview, 322' road frontage on water, power and phone. Second growth timber. Priced at $9,300 for quick sale. Phone 745-3709.

BEAUTIFUL SEA VIEW
5 acres Lands End Rd. near Swartz Bay. Beautiful treed land. By owner, 592-3556.

3.4 ACRES, PANORAMIC VIEW — Juan de Fuca, Olympics and Victoria. Southern exposure. Ideal for Solar home. Metchosin. Must sell immediately. $34,900. 656-2450.

271 LOTS FOR SALE

Park Pacific
Proudly Presents
DEAN PARK ESTATES

In a class by itself, this fabulous development consists of fully serviced lots with a minimum area of 15,000 sq. ft. ranging in price from $32,000 to $44,000 in a beautiful natural setting — some with panoramic views of the Gulf Islands, Mount Baker and a parade of sailboats and ships.
Located in North Saanich, on the side of the mountain adjoining John Dean Provincial Park.
Underground hydro and telephone services; complete underground sanitary sewage system and treatment plan; underground domestic water system with 200,000 gallon reservoir for year-round water supply. Fully paved and curbed streets; fire hydrants and attractive street lighting.
Now is the time to choose your personal home site in this exclusive residential community that will carefully grow here. There may never again be a development like this on the Saanich Peninsula.
Entrance close to Panorama Recreation Centre on East Saanich Road. From Pat Bay Highway turn off at McTavish.
SALES OFFICE
656-7041
OR
George Black
382-2426
10:30-4:30
383-4124 anytime.
Park Pacific Investment Ltd.

SUN, SECLUSION AND ROOM FOR YOUR OWN TENNIS COURT
Broadmead is pleased to offer this exclusive ½ acre plus homesite for sale at just $42,500.
Included in this price is a fee for the custom design of your new residence by Broadmead Designs Ltd.
If you have been looking for that special spot with sun, seclusion and room for your own private tennis court or swimming pool, you must see this picturesque lot, enhanced by nature's wooded surroundings, call us at . . .

## Broadmead
658-5291
950 Royal Oak Dr.

$38,000.00
Lovely water view lot 100x243. Ready to build. Vendor will assist with financing. Central Saanich.
477-1841 Pat Forbes 477-0580
477-1781

DUPLEXED LOT
Strata Title, Gordon Head. Plus extra adjoining panhandle large lot $70,000.00 for both. Will look at offer. Vendor will assist with financing or may consider trades.
477-1841 Pat Forbes 477-0580
477-1781
Block Bros. Realty Ltd.

## WATERFRONT

Approx. 460 ft. of accessible beach-front overlooking Sooke Harbour. All services available. Price $60,000.
Lillian Cumming
388-7557 656-4550
Capital City Realty Ltd.

BUILDING LOT
LAWNS and TREES
Sunny corner lot with sewer and storm drain provided to lot, 96x88, near access to sea. Located in Central Saanich near Turgoose Pl. Price: $30,000. Wilfred Davis 479-1667 or 658-8884.
J. H. Whittome & Co., Ltd.

8 LOTS
UVIC AREA. Sizes 6,000 sq. ft. to 9,300 sq. ft. Let us Custom Build your dream home, do some of the work yourself and save money. Good financing with low down payments or trades accepted. Call Mrs. Pat Saulnier, Kasapi Const. Co. Ltd., 538 Dupplin Rd. at 386-6191 or res. 384-2197.

POTENTIAL 3 LOT SUBDIVISION
MINIMAL SERVICE COSTS
CAMEO ST. AT DOUGLAS
$59,500
RICK at DOUGLAS HAWKES LTD.
384-7128 — Res. 598-1937

BUY DIRECT — ONLY 12 LEFT. Choice view lots — priced $24,750 and up — with terms. 8500 to 11,000 sq. ft. Located off Stelly's Cross Rd. at Seabrook. Consideration on block sales. Call 382-9143 or 385-9279 nights.

PRIVATE LOT
Swan Lake area 66' x 132' on quiet street across from designated park area. $26,900. MLS
CURT SHUBROOK
386-2911 477-4586
Wall & Redekop Realty

BY OWNER, SEAVIEW LOT, .69 acre, North Saanich, close to Experimental Farm and Ingraham Leisure Centre. Asking $31,500, will consider trade on newer model car or truck. 656-1049.

SOUTHERN EXPOSURE
MOUNT NEWTON AREA
Exclusive 11 acre parcel, driveways built into your pick of building sites, for further information call 652-1040.

WILLIS POINT ¾ ACRE view lot, level with beautiful trees, a real buy, $25,900. 4 others from $24,000 to $30,000. Allan Kleinman Town & Country Realty Ltd., 382-7276 or 592-9771.

VICTORIA CITY
16,000 sq. ft. R-1 zoned on Cralaflower, $23,000. Some city view. Mr. Farrell, 388-4334.

$23,500 COLWOOD
Lots 4 and 5 Kingswood Rd., new sub-division on cul-de-sac, treed setting, 478-7970 or 388-5464, Pager 622.

10-ACRE VIEW LOTS
CENTRAL SAANICH
$62,500-$8,500 DOWN
RICK at DOUGLAS HAWKES LTD.
384-7128 — Res. 598-1937

CORDOVA BAY
Cordova Heights sub-division, 3 lots left, $27,500 to $29,000. Inquire Monarch Holdings Ltd. 592-0711.

2 ACRES WITH WELL AND driveway, 20 minutes from city centre, $29,500, 478-7383 after 5 p.m.

SHAWNIGAN LAKE RECREATION lot, $7,500, 2 lots with cabin, $20,000, 385-9477 and 474-1837, after 4:30 p.m.

HIGH TATTERSAL, 3 PRIME lots, fully serviced, for sale, or have built to suit your needs. 384-9793, 384-8391.

SOOKE, ATTRACTIVE PARTIALly wooded secluded properties, 2 to 3 acres. 642-5508.

LARGE RESIDENTIAL LOT ready to build, $23,500. Builder terms or cash offers, 652-1777.

TWO LOTS, GORDON HEAD ON Tampico Place, $29,500, $32,500. 477-7812.

1 ACRE SERVICED LOT, SOOKE area, good location. 598-7986 anytime.

MUST SELL, SERVICED LARGE lot, Central Saanich, sewers, $22,000. 652-3603.

LAMPSON DUPLEX LOT, FULLY serviced, for sale. Or have built to suit your needs. 384-9793, 384-8391.

CENTRAL SAANICH, LOT WITH seaview, almost ½ acre. New district. $34,000. 652-1398 after 3.

GORDON HEAD, LARGE TREED lot, desirable location, asking $34,000. 477-3015.

271 LOTS FOR SALE

CUAULTA HEIGHTS
VIEW LOTS
TREED LOTS
Wild flowers and birds. On beautiful Triangle Mountain, 6½ miles from city. From Victoria take Sooke Rd. ½-mile past Metchosin cutoff, left onto Fulton, right on Bexhill to Cuaulta Crescent and Zapata Place. Sales person on site, 1:30-4:30 on holidays and Sundays or by appointment. For further information call:
N. Sewell
658-5713

POLYMEDE PLACE
Easy residential bldg. site, nicely treed, .60 acre lot. Out of province owner says sell. All offers on $17,900 presented. MLS.

STURDEE ST.
Townhouse site, zoned R3-T, close in with all services available. Possibility for 3 multiple dwellings. Approx. 11,770 sq. ft. Must be sold. All offers on $39,000 considered. MLS. For detail on above properties call.
HERB McDANNOLD
382-9191 384-6768
THE PERMANENT

TOP CHOICE
GORDON HEAD
ONLY FIVE LOTS LEFT IN THIS QUIET, ATTRACTIVE CUL-DE-SAC ON BROUSSON DR., ONE BLOCK SOUTH OF ASH RD. AND TORQUAY DR. IN AN AREA OF NICER HOMES. FROM $28,500 WITH LOT SIZES FROM 6200 SQ. FT. TO 8200 (APPROX.). CHOOSE YOUR OWN BUILDER OR WERGELAND CONSTRUCTION WILL BE PLEASED TO GIVE YOU A MOST FAIR QUOTE ON A QUALITY BUILT HOME OF YOUR CHOICE. EXCLUSIVE WITH
MURRAY ROTHSCHILD
477-0191 Royal Trust 477-9393

10.5 acres — waterfront — breathtaking panorama — arable — timber — $117,500. 10.35 acres — adjoining — no waterfront — $67,500. Superb view — outstanding building sites — close to 17 mile house — on highway — owner invites offers or trades.
George Breiter 478-8493 — British American Realty Ltd. 385-1431.

LAKESHORE LOTS
Two lovely treed large lots with gentle slope to swimming and boaters. Quiet seclusion close in for only $31,900-$34,900 with terms considered. These are a buy. DOUG POWELL, 388-7642, 388-6275 No. 878, or Castle Properties Ltd., 386-6164.

LOTS
Close to UVic, all schools and trans. These fully serviced lots are located on Dawnview Dr. and Orion Pl. off Edgelow and Gordon Head Rd. For information call Mrs. Pat Saulnier, Kasapi Const. Co. Ltd., 538 Dupplin Rd. at 386-6191 or res. 384-2197.

BEAUTIFUL BRENTWOOD
The last on Marchant Road, near the sea. Treed, good soil, and serviced.
Three — 6100 sq. ft. — $23,000
One—9365 sq. ft. — $25,000
Owner, 652-3428, 652-2346

SEAVIEW
Overlooking Whitty's Beach, sweeping views of the Olympics and straits of Juan de Fuca.
478-5561 Bob Paul 478-2477
BLOCK BROS. REALTY LTD.

HIGH VIEW LOT
70x85 on quiet dead-end street in Marigold area. Good value at $27,000. Call:
385-7721 BILL WEISS 598-8443
GARDNER REALTY LTD.

On Saanich Peninsula. Lots with builder's terms from $22,000. DAVE RAND, 658-8490; FRANK CSINOS, 652-2207 SEABOARD PROPERTIES LTD. 652-1141.

SOOKE, TWO ½ ACRE LOTS adjacent to Broom Hill. 595-6566.

273 PROPERTY FOR SALE

37 ACRES — $69,900
Otter Point Road. 37 well treed acres. Approved for 3 lots, road in but not gravelled. Very secluded acreage. MLS 32241.
BILL PETTINGER
TERRY SMOLLETT
385-3494 (24 hrs.)

CENTURY 21 Western Homes
1037 Cloverdale Ave. 386-3494
(24 hours.)

REDUCED PRICE!
One-acre property with old house at 2305 Edgelow in Gordon Head. Can be subdivided into 3 large lots, some seaviews. Price $72,900. Offers will be considered. 112-352-9402.

SOOKE WATERFRONT
Over 450' of waterfront, on Sooke Harbour, approximately 1 acre in Whiffen Spit subdivision, T. Davies, 388-9181.

274 PROPERTY WANTED

CASH
Builder — developer needs raw land, serviced land or projects at any stage of development, all areas. No projects too large or too small. Quick decisions, courtesy to all agents. Unicon Homes Ltd. 386-0130.

HAVE LAND OR PROJECT?
We are interested in buying land for subdivisions, site for high, medium or low density, or revenue projects in progress. Phone Kasapi Construction, 386-6191.

280 ACREAGE FOR SALE AND WANTED

WANTED
2 duplex zoned lots in good area. Must be within city or Municipal limits, close to bus and transportation.
AL Matteo 658-5027
or MARK MACKENZIE
595-4596
Royal Trust
384-8001

## 3 ACRES DUNCAN

Superb home site, approx. 3 acres, 1-3 treed 2-3 meadow with gorgeous Maples, 5 minutes from Duncan and Maple Bay above Lake Quamichan. See sign on property on Lakes Rd. vicinity Wicks, asking $53,000 owner 112-534-9875.

BEAUTIFUL VIEWS OF SEA AND MT. BAKER
Lovely 4-bedroom home, 3 baths, 2 open fireplaces, family room off kitchen, 8 glass sliding doors to wrap-around sundeck. Double attached garage plus 20'x26' workshop. 1.31 acre lot beautifully landscaped. Call
477-0191 JIM DONELLY 477-8855
Royal Trust

OCEAN PARADISE V.I.
Yellow Point area, 53 acres of the most delightful property. ¼ mile waterfront, 3 private bays, meadows and trees (once operating farm). Home, barn, and out building. Buy as a group or personal use. For details please call Al Ackerman at 386-9240 Block Bros. Realty Ltd. Evenings 112-468-7215.

LAND YOU CAN AFFORD
Compare for value, Mill Bay-Shawnigan — ¼ ACRES AND UP. From $18,500, Duncan — 5-acre parcels from $27,900. Parksville — 5-acre parcels at $24,900. Please call Al Ackerman at Block Brothers

290 FARMS FOR SALE AND WANTED

**DEEP COVE AREA**

Cosy 5-bedrm home, 2 FPs. —3.3 acres, groomed by experts, parking area and roads all paved.
—Year-round creek running through property.
—Many outbuildings, including stable.
—There's something for everyone in the family on this fine property.
JIM PARK, 384-8075, pager 493
M. STAPELLS, 384-8075, pager 506
PEMBERTON, HOLMES LTD.
1000 Government St. 384-8124

PRIVATE SALE
Beautifully secluded 136.67 acre valley farm, two creeks for irrigation surrounded by mountains, approx. 50 acres of cleared, flat bottomland, approx. 35 miles from Victoria, 8 miles from Duncan. Four bedroom remodelled home, large old barn, and outbuildings. Wisely zoned 10 acres, fantastic holding property. Price $220,000. 746-5598.

5-ACRE RANCHETTE
By owner, level fenced property, 8-stall barn, ideal for horse owner, 4-bedroom home with two baths, den and living room with slate fireplace, located near Sidney on John Road, behind Sandown Race Track, immediate occupancy, terms. 652-2445, 652-1194.

FOR SALE 133 ACRE FARM AND buildings with cattle and machinery. North Cowichan not in land reserve. 479-7565.

293 GULF ISLAND PROPERTIES

**PARADISE FOR SALE $165,000**

16 Acres perched near the circling eagles on the warm southern tip of Hornby Island. The home, featured in an international design journal Crafted to bring you back to the realities whith hand-peeled logs, heavy cedar shakes and glass, yet incuding such civilized touches as a bidet in one Italian tiled bathroom. Split-level master bdr., 3 guest rooms main living area with local sandstone walls, log burning FP, and gallery library. Separate studio-workshop for your own creativity on this famous artist's island. A place to escape, to rediscover nature in your private forest, to contemplate the world across 'million mile' ocean views. Moments from white sand beaches, budgeoning oyster beds and salmon fishing, and a ½ hour flying from Vanc'r to the adiacent private field. Sale due only to family break up. Owner will carry at 10% with 1-3 down. Further details 386-3092 or Robin Fells, Hornby Island, B.C.

SALTSPRING
11.26 Acres plus unfinished A Frame and large 1950 sq. ft. workshop on Ganges water supply. Try your offer or trade on the price of $42,900. FREDDY STARKE 386-6164 or 479-3866 CASTLE PROPERTIES LTD.

SALTSPRING
2 or 3 bedroom Cedar View Home, on over 1 acre, by owner, $39,500. 537-2245 or 537-5452.

2-BEDROOM COTTAGE, 1 ACRE, seclusion, ocean view, needs work, $27,500. 656-2309.

HOW TO WRITE

A GOOD

CLASSIFIED ACTION AD

1—IT'S BEST to start your ad with the name of the article or service you have to offer. If you have an apartment, room etc., for rent, or property for sale: start your ad with the location.

2—BE CLEAR. Readers respond more quickly and favorably when given complete, definite information. Always include the price in your adveertisement.

3—MAKE IT EASY for the reader-prospect to reach you. Always give your telephone number or your name and address. If you do not have regular hours, state a preferred time for the prospect to get in touch with you.

4—PLAY SAFE. You get the greatest reader attention by using consecutive insertions. A six-day order is best and costs less, and you can, of course, stop your ad as soon as you get the results you want. You pay only for the days your ad appeared. Lower yearly rates are available to those who wish to keep their services or products before the public.

5—PLACE YOURSELF in the reader's position and ask yourself what you want to know about your offer. The answer you give will make a good Want Ad.

6—GIVE YOUR PROSPECT every inducement you can with good copy. Classified action ad readers have the money and are already interested in buying the merchandise or service you have to offer; the details and information you give are the most important.

7—TO PLACE YOUR AD, call 386-2121, your direct line number to fast Want Ad action. A courteous, efficient advisor will be glad to help you word and place your order. And remember Classified Action Ads afford you the most complete coverage. Telephones are open 8:00 a.m. to 6:00 p.m. for you daily, Monday through Friday; 8:00 a.m. to 5:30 p.m. Saturday. Don't allow the reader to speculate.

# Deaths and funerals

305 DEATHS and FUNERALS

COURT — Suddenly on May 31, 1978, Leslie George beloved husband of Gladys Ivy Court of 202-1550 Richmond Street, Aged 72 years. Survived also by one daughter Sharon Lynn Court New Prague Minn. Two sisters Mrs. Frank (Ethel) MacEachern, Victoria and Mrs. W.M.W. (Florence) Shaw, Antigua, West Indies. Mr. Court was president of the Victoria Curling Club, 1978 —Seat on and an active member at the Oak Bay Lawn Bowling Club.
Memorial service Saturday June 3rd at 12:30 p.m. in the Chapel of First Memorial Services, 4725 Falaise Drive. Rev. William VanDruten officiating. Cremation. In lieu of flowers donations to the Crippled Children would be appreciated. Arrangements through the Memorial Services Ltd.
Memorial Services Ltd.

McGOVERN — Peacefully at Royal Jubilee Hospital, Victoria on June 1st, 1978, Mrs. Mary Lucy McGovern in her 80th year and late of No 5 - 941 Fairfield Road. Mrs. McGovern was born in Souris, Prince Edward Island, and was a member of St. Andrew's Parish for the past 25 years. Predeceased by a son, Joseph, in 1944. Survived by her loving husband, Walter; one daughter, Sister Mary Ronolda, S.S.A., Victoria; one son, Walter and wife Helen of Victoria; 4 grandchildren, Ronald, Walter, Michelyn and Lorraine.
Prayers will be offered Sunday evening, June 4th at 7:30 p.m. in St. Andrew's Cathedral, 740 View St. Funeral mass will be celebrated Monday, June 5th at 10 a.m. in St. Andrew's Cathedral, Rev. Father P. M. Hanley celebrant, followed by interment in Hatley Memorial Gardens, Colwood. CUNNINGHAM FUNERAL CHAPEL in charge of arrangements

NICHOLLS — In Victoria, B.C. on June 1st, 1978, Mrs. One Mabel Nicholls, age 88 years. Born in Devon England, and a resident of Victoria for many years, late residence 1220 Balmoral Ave. She leaves her sister, Mrs. Nina Stone, England; brother Jack Sargent, Hebo, Oregon; niece, Mrs. Marjory Bone, Toronto, Ont.; nieces and nephews, England. Mrs. Nicholls was a member of the Metropolitan United Church.
Service in the Sands Mortuary Limited "Family Chapel of Memories" on Monday June 5th 1978 at 1:00 p.m. Rev. Dr. A.E. King officiating. Interment at the Royal Oak Burial Park.
SANDS VICTORIA

PETERSON — Ethel Victoria in Victoria on May 31, 1978, born in Minneapolis U.S.A. on May 24, 1886 and came to Vancouver in 1887. Predeceased by her husband C. B. Peterson in 1957, she is survived by her daughter Maryan in Victoria; sons, Don in Powell River and Ben in Victoria; 10 grandchildren.
PRIVATE Funeral service in the FAMILY CHAPEL of McCall Bros. on Friday, June 2 at 4:00 p.m. followed by cremation (Flowers gratefully declined).

RUTLEDGE On June 1, 1978 in Victoria, Mr. Edward James Rutledge aged 78 years of 2746 Foul Bay Rd., a resident here since 1954. He leaves 2 sons, Raymond J. and Grant, both of Victoria; one daughter, Mrs. G. (Joyce Elaine) Griffin of Vancouver; several grandchildren and great-grandchildren; one brother Gordon of Victoria, five sisters: Eva Wooster and Violet Leckie of Victoria; Tot Evens of Duncan, Dolly Gillespie and Mabel Wren of Victoria.
Funeral service in McCall Bros. Chapel, Johnson and Vancouver Sts., on Monday, June 5 at 3:30 p.m. with Padre Tony Roberts officiating, followed by cremation. (Flowers gratefully declined. Donations, if desired, may be made to the Salvation Army, 769 Pandora Ave.)

SAGE — In Victoria, B.C. on May 31st 1978, Mr. Robert Jess Sage, age 81 years. Born in Nanaimo B.C. of a pioneer family. He leaves his sons, Arthur E., Port Coquitlam, B.C., Victor R., Victoria, B.C. and Stanley C., Salt Spring Island, B.C., 5 grandchildren 7 great grandchildren; sister Mrs. Lily Lee, Seattle, Wash. The late Mr. Sage served with the R.C.N. during the First World War and was a long time member of Army, Navy and Airforce Veterans Victoria Unit No. 12 and a well known Rigger at H.M.C. Dockyard.
Service in the Sands Mortuary Limited "Memorial Chapel of Chimes" on Monday, June 5th, 1978 at 1:00 P.M. Tony Roberts officiating. Cremation. Flowers gratefully declined. Those so desiring may contribute to the Canadian Diabetic Association, 1121 Vancouver St., Victoria, B.C.
SANDS—VICTORIA

308 CARDS OF THANKS

We wish to express our sincere thanks and deep gratitude to all our friends and neighbors for their many acts of kindness and expressions of sympathy during our recent bereavement of my dear husband Nels and father, grandfather and great-grandfather. Thanks to Dr. Bule for his wonderful service. Thanks to all the staff at Tillicum Lodge for all their kindness.
—Sincerely, Mrs. Dora Herbert and the Herbert family.

BUHRER, Fred — I wish to express my sincere thanks and gratitude to my relatives, neighbors and friends for their many acts of kindness, floral tributes, cards and memorials to the heart fund. Special thanks to Pastor Charles McKnight and soloist and the ladies who served and donated towards the lunch — Helen.

We wish to thank our many relatives and friends for kindness and expressions of sympathy extended to us in the loss and sudden passing of our Uncle and Dear friend Peder Petersen. A special thanks to the Rev. Struthers and Hayward Thomson and Irving. — Arne Petersen and Family, also Mrs. Daisy Childers and Family.

309 IN MEMORIAM

THEY SHALL GROW NOT OLD AS WE WHO ARE LEFT GROW OLD, AGE SHALL NOT WEARY THEM, NOR THE YEARS CONDEMN, AT THE GOING DOWN OF THE SUN, AND IN THE MORNING, WE WILL REMEMBER THEM.
WITH GRATITUDE, SANDS

310 FUNERAL DIRECTORS

Sands

COMMUNITY CHAPELS DEDICATED TO SERVING Vancouver Island Families

FAMILY OWNED and OPERATED Since 1912

DEDICATED TO SERVING Vancouver Island Families

Victoria's 2 Dignified and Reverent Chapels

"Memorial Chapel of Chimes"
"Family Chapel of Memories"

1803 Quadra Street

Your seven community chapels

| | |
|---|---|
| VICTORIA | 386-5156 |
| SIDNEY | 656-2932 |
| COLWOOD | 478-3821 |
| DUNCAN | 746-5212 |
| LADYSMITH | 245-2291 |
| NANAIMO | 753-2032 |

We Care About Vancouver Island Families

Sands

310 FUNERAL DIRECTORS

McCall's

MONDAY
RUTLEDGE, Mr. Edward James
3:30 p.m.—FLORAL CHAPEL
McCALL BROS.
Floral Funeral Chapels
385-4465

Hayward's (B.C. Funeral Co.)
Thomson & Irving
Funeral Chapels
1625 Quadra St.
386-3505

CUNNINGHAM FUNERAL CHAPEL
1155 FORT ST.
Phone 384-5512 or 384-8626
Offering dignified moderate service for all. Geo. S. Cunningham, owner, manager.

FIRST MEMORIAL SERVICES
Serving the Public and Exclusive Area. Undertakers for the Memorial Society of B.C. 658-5244.

311 MONUMENTALS

MORTIMER'S
Monumental Works
FOUNDED 1877
709 KINGS RD. (at Douglas)
383-6421

STEWART MONUMENTAL Works Ltd.
ESTABLISHED 1896
Marble fireplace and tabletops
Memorial of Distinction
1403 May St. 384-3452

313 MISCELLANEOUS

IN MEMORIAM DONATIONS
to be used exclusively for
CANCER RESEARCH
should be directed to
CANADIAN CANCER SOCIETY
857 Caledonia Ave., Victoria

SPELL IT OUT

When you have something to sell, the easiest way to find a buyer is to spell it out in print! You do that by placing a low-cost in the newspaper, Classified A telling our readers what you have to sell. We'll help you Give us a call today. at 386-2121.

# Exercise to Test Sea Rescue Skills

A simulated air crash will take place near the Fairway Buoy, about four miles off Victoria, on Saturday morning, dumping 20 people in the water.

In the exercise the people will simulate various states, such as death and unconsciousness.

They will finally be rescued and taken to the Royal Jubilee Hospital.

Starting around 8:30 a.m., the exercise is expected to take about four hours.

The exercise, which is to be televised, has been arranged by SAF (Stay Afloat), a volunteer rescue organization which was formed May 15. Two of the organizers are SAF marine chief Cliff Philpot and assistant marine chief Bob Charlesoworth.

The organization now has 402 volunteer boats, 131 shore monitors and five aircraft.

The 20 people to be rescued Saturday will be taken to the Fairway Buoy in boats from which they will go over the side into the water.

Among the SAF boats standing by will be The Alley Cat, a 23-foot cabin cruiser owned by Ken Ward. Ward, a diver, will have three other divers aboard — Sandy Gunnerson, Dave Hicks and Mike Pease.

Ward explained today that a small boat will first go out, spot the assumed disaster and report it. Ward will be notified and despatched to the scene from the West Bay Marina in Esquimalt.

He and his companions will rescue the people in the water, who will then be taken ashore to the marina where ambulance facilities will be waiting.

Ward says the SAF exercise has been arranged to emphasise the need for better marine rescue facilities and the need to co-ordinate all agencies.

"There are more than a quarter of a million boats in the lower end of Vancouver Island and Vancouver," he said. "We have a very sparce (official) marine rescue service and we (SAF) get no government support at all."

Ward said the reason he joined SAF was because, as a boater, he was fed up with watching Canadians having to rely on U.S. Coast Guard helicopters and cutters in times of emergency.

He said one SAF member had helped out a total of 120 boaters in one year.

# Unity Plea By Churches

A mass church service for Canadian unity will be held at 3 p.m. Sunday, June 25, on the lawn of the legislature, the Victoria branch of the Council for Canadian Unity said today.

All faiths have been invited to the service and attendance may top 3,000, said council spokesman Brian Small.

Bishop Remi De Roo of St. Andrew's Cathedral will conduct the service.

Several hundred people will be participating in the event, including the 100-member Metropolitan church choir plus bands from Naden and the Salvation Army.

Boy Scout and Girl Guide groups have also been invited.

Small said invitations have also gone to the premier as well as local mayors and other officials.

He said Victoria Mayor Mike Young has agreed to read a proclamation.

The event will launch national unity week which runs from June 25 to July 1, Canada Day.

National Film Board movies on Canadian themes will be shown in McPherson Theatre during the week, sponsored by the Inter-Cultural Association.

# BLENCOE WINS SOME BRUISES

Rookie Victoria Ald. Robin Blencoe picked up some political bruises Thursday in a losing fight to have the city establish an environmental advisory committee.

The relatively inexperienced alderman was shot down by Mayor Mike Young in a nose-to-nose battle.

Blencoe said during a parks and recreation committee meeting that an environmental committee was badly needed to advise council on city projects that might have an adverse affect on the environment.

Young strongly opposed that view, however, saying that Blencoe's plan would only add to an already overlarge bureaucracy.

"I'm surprised at your attitude," Blencoe said to the mayor. "I don't think we can stick our head in the sand."

He said that council seeks advice from committees on traffic, planning and heritage matters, and should do so on something as important as the environment.

Young replied that there were plenty of experts available to give the city advice should it be needed. A committee would only mean more paper work for everyone concerned, he added.

But Blencoe, visibly upset with the mayor's opposition, fired back that environmental concerns were serious and should be dealt with by an established committee, and not on an ad hoc basis.

"I'm very disatisfied with your attitude, your worship, it's very sad," said Blencoe.

Ald. Bill Tindall, the only other committee member present, remained silent through most the debate but finally sided with the mayor.

"The fact that someone disagrees with your point of view doesn't mean he's sticking his head in the sand," said Tindall.

"You're suggesting that anyone who disagrees with your opinion is a cast iron idiot."

Tindall voted with the mayor to oppose Blencoe's proposal.

# PM Backs Macdonald

By PAUL WHITELAW
Times Ottawa Bureau

OTTAWA — Prime Minister Trudeau says the naming of former cabinet minister Donald Macdonald to the board of McDonnell-Douglas won't give the American company a "preferred position" in bidding for a $2.3 billion Canadian fighter plane contract.

Trudeau told the Commons Thursday that government conflict-of-interest guidelines "have not been contravened in any way" by the controversial appointment.

Macdonald resigned as finance minister last summer and quit his Commons seat early this year to join a Toronto law firm with a stable of blue chip corporate clients.

NDP leader Ed Broadbent rejected Trudeau's defence of his former cabinet minister, saying Macdonald's directorship would give McDonnell-Douglas an inside track in bidding for the biggest single government contract in Canadian history.

Broadbent said the appointment is "a violation of the principle or spirit" of the conflict-of-interest guidelines, even if Macdonald had done nothing wrong.

MP Ray Hnatyshyn, the Conservative's deputy house leader, also criticized Macdonald and called on the government to bring in "more stringent" rules to govern the outside business activities of onetime cabinet ministers and senior public servants.

Trudeau maintained the government was "specific in the guidelines in spelling out a certain number of rules which should not be broken."

Macdonald, he said, had "not broken the letter or the spirit of the guidelines."

Guidelines issued in December, 1976 state that former ministers and senior officials should have no dealings with their former departments or agencies until two years after leaving government service. In addition, they should not accept positions with private firms with which they had dealings for one year.

On April 24 of this year, an appendix to the guidelines was issued warning cabinet ministers and senior officials not to grant privileged access or preferential treatment to former colleagues acting on behalf of private corporations.

Trudeau noted that had Macdonald accepted a directorship, for instance, of a bank after serving as finance minister, opposition MP's "would be right" to cry conflict-of-interest.

NOTICE TO CREDITORS

**JOHN ERIC NORMAN FLINTON, formerly of 304-9560 5th Street, Sidney, British Columbia.**

NOTICE IS HEREBY GIVEN that creditors and others having claims against the estate of the above deceased are hereby required to send them to the undersigned Executor at P.O. Box 580, Victoria, B.C., V8W 2P6, before the 8th day of July, 1978, after which date the Executor will distribute the said estate among the parties entitled thereto having regard only to the claims of which it then has notice.

THE ROYAL TRUST COMPANY
Executor
By Cox, Taylor, Bryant
Solicitors for Executor

The Royal Canadian Mounted Police invite quotations for the manufacture, delivery and erection of double wide mobile homes of not less than 1248 gross square feet and not more than 1440 gross square feet at the following locations:
ALEXIS CREEK, B.C. ONE
QUADRA ISLAND, B.C. ONE
Specifications may be obtained from:
C.O. District 2 "E" DIVISION,
R.C.M. POLICE,
2881 NANAIMO STREET,
VICTORIA, B.C.
V8T 4Z6
**ATTENTION:** Property Management
Telephone: 388-3226
TENDERS must be received by 2:00 P.M. PDT Wednesday, July 19, 1978.

MINISTRY OF HIGHWAYS AND PUBLIC WORKS
NOTICE OF INTENTION TO CLOSE CHANNEL BRIDGE, PENDER ISLAND, B.C.

Notice is hereby given that it is the intention of the Ministry of Highways and Public Works to close the Channel Bridge between North and South Pender Island, from 8:00 a.m. June 5th, 1978 to 4:00 p.m. June 8th, 1978.
This closure is necessary in order that repairs may be carried out. This bridge will be out of service continuously during this period.
G.W. Harper
District Highways Manager
201-661 Burnside Road East
Victoria, B.C.
V8T 2X9
May 25th, 1978

NOTICE TO CREDITORS

**Estate of the deceased: MAYFIELD, Eric late of 4481 Interurban Rd., Victoria, B.C.**

Creditors and others having claims against the said estate (s) are hereby required to send them duly verified to the PUBLIC TRUSTEE, 800 Hornby Street, Vancouver, B.C., V6C 2L7, before the 23rd of June, 1978, after which date the assets of the said claims that have been received.
CLINTON W. FOOTE
PUBLIC TRUSTEE

CAPITAL REGIONAL DISTRICT
CONTRACT No. 78-726
Construction of a workshop to Macaulay Point Pump station
CALL FOR TENDERS

Sealed tenders, plainly marked on the envelope "CONTRACT No. 78-726 — FOR THE CONSTRUCTION OF A WORKSHOP ADDITION TO MACAULAY POINT PUMP STATION" will be received by the Chief Engineer, Capital Regional District offices, 524 Yates Street, Victoria, British Columbia until 12 o'clock noon on the 16th June 1978.
The work consists of the construction of a reinforced concrete workshop addition to Macaulay Point Pump Station having a plan area of approximately 1,400 square feet.
Copy of the Contract Documents may be viewed at the offices of the Capital Regional District, 524 Yates Street, Victoria, British Columbia or the offices of the Construction Association of Victoria on or after 7th June 1978. Copies may be obtained from the Capital Regional District on payment of $25.00 for each copy requested. The sum shall be refunded with THIRTY (30) DAYS upon return of the documents.
The lowest or any tender will not necessarily be accepted.
N. Howard, P. Eng.
Chief Engineer
Capital Regional District
May 1978

THE GOVERNMENT OF THE PROVINCE OF BRITISH COLUMBIA

LAND ACT
NOTICE OF INTENTION TO APPLY FOR A DISPOSITION OF CROWN LAND

In Land Recording District of Victoria and situated Sooke Basin, Sooke, B. C.
Take notice that Leif and Billie Sorensen of Sunny Shores Resort and Marina, 5621 Sooke Rd., occupation Resort Operator intends to apply for a Foreshore Lease Expansion of the following described lands:
(a) Lots 9 and 10, Block 11, Sec. 65, Plan 2454.
(b) Commencing at a post planted at SW corner of Lot 9; thence 500' at approx. 200°; thence 700' at °; thence 600' at approx. 20°.
The purpose for which the disposition is required is to construct a floating breakwater and expand marina.
Leif Sorensen
Dated May 24th, 1978.

NOTICE TO CONTRACTORS

**LADY MINTO GULF ISLANDS HOSPITAL ALTERATIONS & ADDITIONS 1978, Ganges, Salt Spring Island, British Columbia.**

SEALED BIDS will be received for the construction of LADY MINTO GULF ISLANDS HOSPITAL, Alterations & Additions, 1978.
Drawings, Specifications, Bid Forms and detailed instructions to bidders are available to General Contractors at the office of Wagg & Hambleton, Architects, 56 Bastion Square, Victoria, B.C., V8W 1J2.
A returnable deposit of Fifty ($50.00) Dollars is required for each set of drawings and specifications.
Bids must be irrevocable for forty (40) days and be accompanied by a Bid Bond in the form prescribed which binds the Bidder and the Surety in the amount of ten (10%) per cent of the bid at the time of bidding.
A Performance Bond and a Labour and Material Payment Bond, each in the amount of 50% of the contract price in the form prescribed, must be provided by the successful bidder prior to the award of the contract. Certified cheques will not be accepted.
Bidding documents may be viewed at the following locations:
(1) Construction Association of Victoria, 1075 Alston St., Victoria, B.C.
(2) Amalgamated Construction Association of B.C., 2675 Oak St., Vancouver, B.C.
Certain trade contractors will be sublect to the bid depository procedures administered by the Construction Association of Victoria, details of which are contained in the Instructions to Bidders.
Bids must be made out on the form supplied, addressed and delivered to the Office of the Capital Regional District, 524 Yates Street, Victoria, B.C., not later than 4:00 p.m., June 23, 1978, where they will be opened in public. The lowest or any tender not necessarily accepted.
WAGG & HAMBLETON,
Architects
56 Bastion Square
Victoria, British Columbia
V8W 1J2
Telephone 386-7774

NOTICE TO CREDITORS

**Estate of ALICE MARGUERITE WILSON, Deceased, late of 401-1040 Southgate Street, Victoria, British Columbia.**

NOTICE IS HEREBY GIVEN that creditors and others having claims against the estate of the above deceased are hereby required to send them to full particulars of such claims to ROBERT ALLAN WILSON, care of MARTIN, JAWL & BUNDON, 4th Floor, 1007 Fort Street, Victoria, B.C. on or before the 23rd day of June, 1978, after which date the Executor will distribute the said estate among the persons entitled thereto having regard only to the claims of which he then has notice.
DATED at Victoria, B.C. this 17th day of May, 1978.
ROBERT ALLAN WILSON,
Administrator
MARTIN, JAWL & BUNDON,
Solicitors.

B.C. HYDRO & POWER AUTHORITY
For Sale by Tender
"As Is — Where Is"

1 ea. 1951 Brill C36 Urban Transit Bus (Not Running, No Seats, No Battery). For inspection and to obtain Tender Forms, please contact Mr. R. Johnson, B.C. Hydro, Garbally Rd. Garage, Victoria, B.C. — Telephone 479-9311, Local 318.
Tenders will be due in the office of the Disposal Agent, 3855 Kitchener St., Burnaby, B.C. V5C 3L8, up to 12:00 Noon on JUNE 15, 1978.

NOTICE OF APPLICATION FOR CHANGE OF NAME

NOTICE is hereby given that an application will be made to the Director of Vital Statistics for a change of name, pursuant to the provisions of the "Change of Name Act," by me: Elizabeth Kung of 607 Polyanthus Cres., in Victoria, in the Province of British Columbia, as follows: To change my name from Elizabeth Kung to Elizabeth Choy.
Dated this 29 day of May, A.D. 1978.
Mrs. Betty Kung

**WEDNESDAY'S AUCTION**

**1 FINE QUALITY FURNITURE SESSION**

**7:30 P.M.**

**Wednesday June 7th**

**FEATURING:**

Contemporary upholstered sectional sofa set, six-piece Colonial maple dining room suite, upholstered recliner arm chair with wall hugger action, four or five sleeper sofas, three-piece sectional wall display unit (suitable for stereo components). Colonial maple and pine wing back rocking chairs, new sets of mattresses and box springs in singles, doubles and queens, four-piece Italian provincial bedroom suite, chrome base living room table with smoke glass tops, a fabulous display of table lamps in all styles, fashions and sizes, upholstered platform rockers, chrome wall display unit, captain's bed, pine bedroom suite, Boston rocking chairs, Colonial five-piece dinette, elegant coffee tables, hexagon tables, and square living room ensembles, many many framed prints and pictures, cedar blanket box, Colonial hutch, stereo combination, organ. Plus many more fine and interesting items.

**VILLAGE AUCTION LTD.**
Auctioneers & Appraisers
382-3242
966 Yates Street

**KILSHAWS**
1115 Fort St.
**AUCTION TONIGHT 7 P.M**
**Modern FURNISHINGS**
For your cash guaranteed appraisal for sale call Kilshaws
384-6441
**CONSIGN NOW FORTHCOMING ANTIQUE AUCTION**
**KILSHAWS AUCTIONEERS LTD.**

**Adrian's 40 FOOT CONTAINERS**

*Not the Greatest?*




**The British Lion is battle-scarred but not dead**

**HANG IN THERE ADRIAN**

**We'll be here waiting to serve you.**

**OUR LETTER TO ADRIAN!**
***Dear Adrian:***

I have to take my hat off to you! How you can again and again come up with these special pieces, boggles my mind. On behalf of everyone in Western Canada, I have to say thank you again, and remind you that it certainly is a pleasure to sell on your behalf . . . Especially this time when you have:

A WEDGEWOOD BISCUIT BARREL, A VICTORIA BRASS TODDY KETTLE, A SUPERB VIENNA WALL CLOCK, A SMALL SINGLE PEDESTAL OAK ROLL-TOP DESK, MANY VICTORIAN BALOON-BACK CHAIRS, A FINE SELECTION OF OAK ENTRANCE HALLSTANDS, A BEAUTIFUL MARBLE-TOP WASHSTAND, THE NICEST LOT OF CHINA COMMODE SETS WE HAVE SEEN IN AGES, A SUPERB SELECTION OF LOVELY PINE PIECES, A RARE BRASS AND IRON BED, A LARGE SET OF ROYAL ALBERT CHINA DINNER SERVICE, COMBACK WINDSOR COTTAGE ARM CHAIRS, AN ELEGANT MAHOGANY PIANO BENCH, COLLECTABLE ROYAL DOULTON FIGURINE, CUT GLASS ITEMS, SUCH AS INDIVIDUAL NAPKIN RINGS, A FINE DISPLAY OF DINING ROOM SUITES, THE BOW-FRONT CHINA CABINETS, AN OAK WELSH DRESSER, BRASS BANQUIET TABLE LAMPS, A SMALL EASTERN PRAYER RUG AND JUST A WHOLE LOT OF OTHER DELIGHTS.

To date, I think this will be our very best sale, and for this let me again say thank you, Adrian Jons!

**SALE DAYS:**
**SUNDAY, June 4 at 1:00 p.m.**
**MONDAY, June 5 at 7:30 p.m.**

**PREVIEW:**
**SATURDAY, June 3 from NOON UNTIL 7:00 P.M.**

**PLACE:**
**Village Auction Ltd.**
**382-3242 966 Yates Street, Victoria, B.C.**

# Mair Names Liquor Czar

Bob Wallace, a career public servant, today was named general manager of the province's Liquor Distribution Branch.

Wallace, 54, replaces Keith Warrens who resigned in early February over what was described as a difference of opinion with senior ministry officials over security messures in the distribution system.

Consumer and Corporate Affairs Minister Rafe Mair said he expects Wallace to put the administration of the branch back on its feet after the recent problems. He starts work July 1.

Wallace served as deputy minister of agriculture, of mines, resources and environmental management and of northern affairs in Manitoba between 1967 and 1973 as well as secretary to the cabinet committee on priorities and planning.

He then became assistant chief statistician for Canada with a mandate to reorganize the census and other data gathering functions.

Mair said Wallace brings with him an expertise in labor-management relations, which coupled with his good technical knowledge should improve morale in the branch.

The branch has been under fire since early this year when it was discovered large quantities of liquor — perhaps as much $1 million worth — were being siphoned out of the main LCB warehouse in Vancouver.

A police investigation turned up no evidence of wrongdoing by staff, but both Mair and his deputy said they wanted security improved in the warehouse and a better system of controlling inventory.

# BEFORE THE JUDGE

A 28-year-old Saanich man arrested by members of the Greater Victoria police emergency response team early Wednesday morning appeared in Victoria provincial court in the afternoon and was charged with possession of a dangerous weapon and mischief causing wilful damage.

Martin John Trowsdale, 944 Tattersall, was brought before Judge William Ostler and charged with possession of a rifle and damaging an auto belonging to Wayne Brian Trowsdale, believed to be his brother.

He was arrested after rifle shots were heard in the Tattersall and Savannah neighborhood shortly after 2 a.m.

Police have determined that the man had been involved in a fight at the Red Lion Inn beer parlor and had received some bruises and cuts in the altercation.

In court, Trowsdale appeared in a somewhat battered condition and asked if he could have some time to contact his lawyer.

Crown counsel Nicholas Lang said he would be opposing Trowsdale's release and Ostler remanded Trowsdale until this morning for bail hearing and possible election of trial method on both charges.

★ ★ ★

Hany Fahmy, 21, was charged with the April 10 break-in at International Knives, 574 Yates, during which eight handguns were stolen.

All eight weapons were found recently, buried in various areas around Shawnigan Lake and along the Malahat portion of the Trans Canada Highway.

Fahmy, who gave police addresses of 9724 Fourth Street in Sidney and 4290 Dieppe, was charged with breaking and entering, possession of stolen property and possession of marijuana.

Defence-lawyer Ken Walton told the court Fahmy is presently in the midst of changing addresses. Walton elected trial by judge without jury on the first two charges and Tamara Stomp, representing Fahmy on the drug charge, asked for one week before entering a plea.

Ostler ordered Fahmy's release on his own recognizance in the sum of $2,000 on conditions that he obey an 11 p.m. nightly curfew and not reside at the Sidney address.

Fahmy's 18-year-old brother, Bahaa El-Din, also appeared before Ostler and was charged with possession of stolen stereo equipment and possession of marijuana. Lang told the court the stereo equipment, valued at $2,350, is alleged to have been taken in a May 14 break-in in Duncan.

He was ordered released on $1,000 recognizance and on the condition he not reside at the Fourth Street address.

Both were remanded until next Thursday.

★ ★ ★

Bruce Douglas Jefferies, 18, of no fixed address, was charged with breaking and entering in connection with a break-in Thursday morning at the Esquimalt branch of the Greater Victoria Public Library, 1153 Esquimalt Road.

Legal-aid lawyer Brian MacKenzie asked for a one-week remand before election and Jefferies was ordered released on $500 recognizance on condition that he obey an 11 p.m. nightly curfew.

★ ★ ★

"You have the dubious distinction of having one of the highest readings in this court in some time," Ostler told a 29-year-old unemployed marine biologist.

Terrence Ronald Andrews, who said he was in the process of moving to Trail, pleaded guilty to a charge of impaired driving May 14.

Lang told the court that Andrews, who lived at 909 McClure, was driving south on the Island Highway shortly before 9 p.m. when his van went through a guardrail near the Thetis Lake overpass and ended up 30 feet down an embankment.

Colwood RCMP found Andrews lying in the back of his van, Lang continued, and transported him back to the Colwood detachment for breath tests.

Lang said three tests, one more than usual, produced readings of .40, .40 and .37 before police decided to take him to Royal Jubilee Hospital for medical attention.

Outside the courtroom, Lang said that .30 usually produces a state of alcohol comatose.

He said that Andrews at first insisted he had had only six beers and then revised that to four beers before later admitting he had been on a four-day binge.

Ostler levied a $600 fine after making his comment to Andrews.

★ ★ ★

Also fined for drinking-driving were: Jody Coward, 26, of 10150 Third Street in Sidney, $450; Neil Wilson, 52, of 1101 Hilda, $400; and David Young Russell, 32, of 7227 Veyaness, $350.

★ ★ ★

Following a lengthy legal battle over a breath-test reading, 64-year-old Arthur George Luney, 1450 Beach, was found guilty of driving with a blood-alcohol content over .08 on May 24, 1977.

He was fined $400 by Green who gave a written judgment on the case Wednesday.

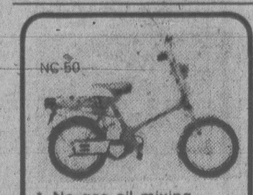
## DEEPSEA SHIPS

**Alberni** — Hoegh Mallard, Thamesfield.

**Nanaimo** — Celje.

**Cowichan Bay** — Tropwave.

**Gold River** — Pac Merchant.

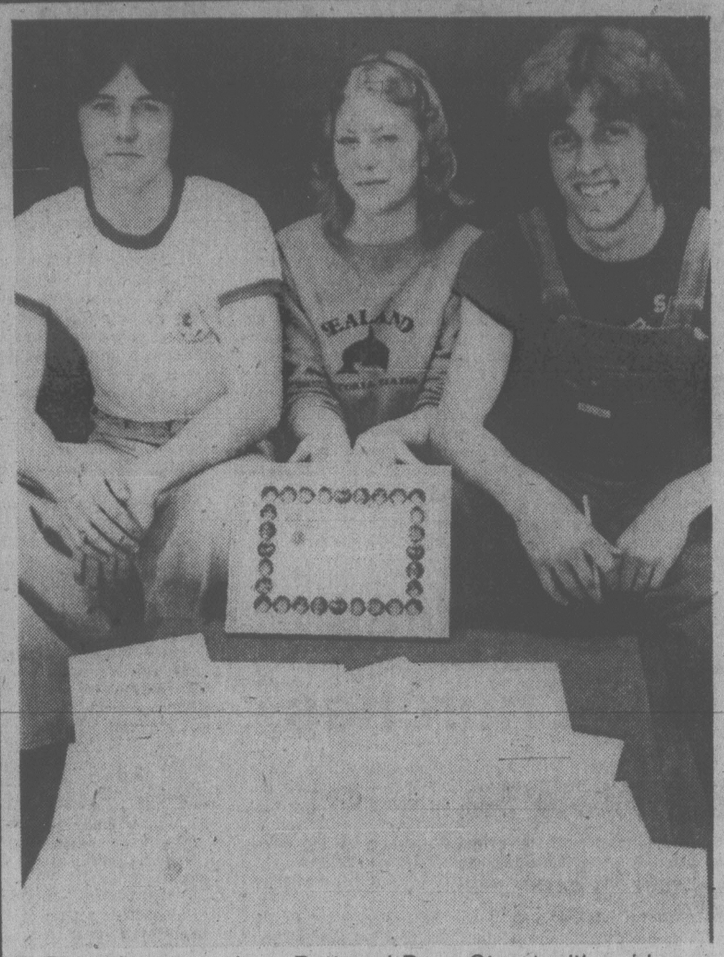

- No gas-oil mixing
- Front and rear suspension
- Built-in Honda dependability

ONLY $439.00
Incl. fr. and P.D.I.

Come in, see for yourself and get a Honda belt buckle for only 99¢ until June 15

MULLINS MARINE SALES
925 YATES 382-4515

You're ahead on a HONDA

Dave Angrove, Jane Batt and Dave Street with evidence.

# Trio of Grads Fight Back

A few rotten apples shouldn't be allowed to spoil the reputation of the others, three Esquimalt high school students believe, so they're making the rounds to repudiate a retiring teacher's criticism.

Physics teacher F. Val Hinch recently told a television interviewer the bad habits and attitude of his students are part of the reason he is quitting in June.

In a letter to the B.C. Teachers' Federation, Hinch said many of his students avoid work, have no ambition and abuse themselves with alcohol, tobacco and drugs.

His remarks had quite an effect on the student body: morale sank and depression rippled through the school.

The three graduating students are determined to redeem the school's good name as a parting gift to future students.

Jane Batt, Dave Angrove and Dave Street are speaking out on behalf of the students with the blessings of the rest of the staff at Esquimalt high school.

Armed with a collection of testimonials from local service organizations and charities, they are going on a local news media blitz to give their school some favorable publicity.

They want Victoria to know they are proud of their school and its accomplishments during the past year.

Not only are the majority of students responsible people, they have hundreds of hours of community work to their credit.

For every bad student, there are plenty of hard-working ones who contribute a lot to the school but never get any recognition, the group says.

The students have career goals and are dedicated to building a good name for their school.

They don't think its fair that one teacher's opinion can jeopardize that good name.

The students are proud of Esquimalt High and they think Victoria should be, too.

# Sooke Trustee Resigns

The Sooke school board has decided against holding a byelection to fill a seat left vacant by the resignation of Trustee Arlene Ward.

Mrs. Ward notified the board May 15 she intends to resign July 3.

Her husband Thomas Ward is suing her for divorce and names Sooke school superintendent Brian Johnston as correspondent in the action.

However, Mrs. Ward said Thursday the divorce case is not the reason for her resignation.

She said she is resigning for personal reasons and refused further comment.

A byelection doesn't have to be called if a trustee resigns after July 1 on the last year of the term.

Mrs. Ward was elected to the board in 1976. Johston, a former school superintendent in Trail, came to Sooke district last summer.

## Shippers' Grant

The Okanagan Federated Shippers' Association has been given a $120,000 federal-provincial grant to help in the development and testing of a color defect sorting machine for fruit and vegetables, the two governments said Thursday.


# Wide-bodies




## Only Western has them to Hawaii.

Western's wide-body DC-10 Spaceships between Vancouver and Hawaii have more spacious cabins. So you get more stretch-out comfort than our competition gives you.

But that's not the only thing wide about our service to Hawaii.

We offer a wide variety of in-flight amenities – our fabulous Islander Service,® complimentary beverages, and the only movies and stereo to the Islands (nominal charge in Coach).

As if all this weren't enough, Western is the only airline to Hawaii with a simplified check-in service. And a convenient mid-morning departure that saves you fighting the rush-hour battle on the way to the airport.

Wide-bodies and wide service, too. That's Western to to Hawaii!

**WIDE-BODY DEPARTURES:** 10:30 a.m. (Ex. Wed.)

**WIDE-BODY RETURNS:** 1:30 p.m. (Ex. Tue.)

**Another reason why we're the only way to fly.**

Western Airlines
Hawaii / Alaska / Western USA / Florida / Canada / Mexico

Your Travel Agent knows – just say you want to fly Western's wide-bodies to Hawaii.

# Airlift of Legionnaires Set

Times News Services

WASHINGTON — The United States will airlift the remaining French Legionnaires out of Zaire over the next 24 hours and also plans to fly in the first all-African peace-keeping force the French are trying to assemble, officials said Thursday night.

The evacuation of the Legionnaires was described as a "definite" plan, presumably involving U.S. Air Force C-130 and C-141 transport planes, while the airlift of the African replacement was characterized as "tentative."

"The French are clearly taking the lead in this," said one source Thursday night in describing the current effort to assemble a force of Moroccans, Sengalese and other Africans to keep the peace in Zaire.

Representatives from Belgium, Britain, France, the United States and West Germany are scheduled to meet in Paris on Monday to discuss ways to organize a pan-African force.

French Foreign Minister Louis de Guiringaud told The Washington Post on Monday that Presidents Jimmy Carter of the U.S. and Valery Giscard d'Estaing of France had agreed the previous Friday to help African nations against "destabilizing external forces."

In contrast to the French who hope to replace their Legionnaires with Africans in Zaire, Belgium announced Thursday that it was sending fresh troops there to replace its 600 paratroopers in Shaba Province.

Meanwhile, President Mobutu Sese Seko of Zaire has reportedly threatened to break diplomatic relations with Belgium over Belgian press reports of rebellions in northeastern Zaire, far from Shaba province.

In addition to his troubles in northeastern Zaire, Mobutu may have a third revolt in the centre of his country. This time there was no report of foreign involvement.

## ★ U.S. Readying Tough Action Against Cuba

WASHINGTON (AP) — The Carter administration is thinking about beaming propaganda broadcasts into Cuba in an attempt to spread dissatisfaction among the population over the regime's military role in Africa, U.S. officials say.

The White House also is considering suspension of U.S. charter flights to the island and a cancellation of athletic-exchange programs for a similar purpose.

The serious consideration of these measures represents a reversal of what had been steady progress toward resumption of relations between the United States and Cuba, a process that reached a high point nine months ago when the two countries opened diplomatic missions in Washington and Havana.

The administration has no intention of closing down these missions, and it has rejected as "much too extreme" a proposal to blockade Russian oil shipments to Cuba, said the officials, who asked not to be named.

The officials admit that U.S. leverage over Cuba is minimal, and that they do not expect adoption of any of the measures to have a dramatic impact on President Fidel Castro's foreign policy. But the officials say the measures would underscore the depth of U.S. concern about Cuban involvement in African tribal disputes.

There are an estimated 38,000 to 40,000 Cuban troops and advisers in Africa, most of them in Angola and Ethiopia.

The state department estimates that U.S. tourism to Cuba will generate almost $3 million in foreign exchange for the island this year.

## ALASKA WARNING

OLYMPIA (AP) — Washington Governor Dixy Lee Ray and Alaska Governor Jay Hammond said in a statement Thursday that people who travel to Alaska looking for high-paying construction jobs probably will lose their savings.

Hammond asked Ray's help in alerting Washington residents that the next major construction in his state — building the Alaska Highway natural gas pipeline across Alaska through Canada and into the American Midwest — won't begin before 1980.


MAKES GARDENS "ZOOM"
Scientists' formula shoots amazing growing power into lawns, plants and vegetables instantly!
RX-15
WATER SOLUBLE FERTILIZER
grows greener, thicker lawns . . lovelier flowers and shrubs . . and luscious vegetables in virtually any soil.
Available at all garden centres

SAAB
UNCOMPROMISINGLY SWEDISH
SEE IT NOW AT
PLIMLEY'S
ESTABLISHED 1893
1010 YATES 382-9121
(D.L. 572A)
6-2

WHEN IT COMES TO FATHER . . . COME TO
Grassie's
Since 1886
THESE ARE JUST A FEW FATHER'S DAY GIFT IDEAS FROM GRASSIE'S
USE OUR HIDE-AWAY PLAN NOW FOR FATHER'S DAY
Chargex, Master Charge, American Express or Grassie's Credit Accounts welcome.
• Mayfair Shopping Centre 385-2744
• 1209 Douglas St. 385-1911
• Vancouver
• Cottonwood Cnr.
• Nanaimo
• Kamloops
• Vernon
• Kelowna

SOMETHING FOR DAD TO WATCH FOR!
NEW FROM MEDIX, A SOLAR SOLID STATE DIGITAL QUARTZ WATCH
In stainless steel featuring hours, minutes, seconds, month, dates, and lap time. Comes with a one-year guarantee.
Price: (illustrated) $159.95
Other Medix models start as low as $129.95

GENT'S CLUSTER DIAMOND RING
a gift that's really special and of everlasting value.
Mounted in 14K Gold, dad will really love this beautifully styled diamond cluster ring from Grassie's.
Price: $810.00
Not available in all stores but can be easily transferred.

DAD'S FACE WILL LIGHT UP when he receives this ANTIQUE MAURAMIN LIGHTER a reproduction of the original Dunhill
With 4 finishes to choose from: copper, peuter, silver or satin, this is a lighter he will enjoy owning at a price you can afford.
Price: $28.95

A POCKET WATCH
DAD WON'T WANT TO HIDE THIS IN HIS POCKET. Just one of the many Amex models we have now at Grassies.
Designed in a Swiss hunting case with cover, in yellow or white, with Roman or Arabic dial, this 17-jewel shock-protected watch is ideal for your dad.
Model illus.
Price: Starting from $65.00
6-2

Sears Saturday SHOPPER STOPPERS
Shopper Stopper 48-page full-colour circular is in effect 'til 5:30 p.m. Saturday, June 3. Hurry in!
Personal Shopping While Quantities Last! One Day Only. Shop Saturday, 9:30 a.m.
Stock up! Reconditioned appliances 1/3-1/2 Off Reg. Price
Reconditioned kettles, toasters, irons, coffee pots, blenders, mixers. 60-Day guarantee.
Small Appliances (34)
Save! Ladies' easy-care long gowns 5.99 each
Reg. $7.77-8.99. 65% polyester/35% cotton in Pinks, Blues, White, Florals. Sizes S-M-L.
At-Home Wear (38)
Save $3.91 Women's, childs' Cougar joggers 9.97 pair
Reg. $13.88. Leather or suede uppers in the popular Cougar jogger. Ass't colours. Broken size range.
Women's, Children's Shoes (54)
Save 40% Ladies' woven polyester pants 7.99-14.99 each
Reg. $14-$26. Feature zip-fly front, some with ½ elastic insert in waistband. 100% polyester blends. Sizes 10-18.
Women's Sportswear (7)
Save $2-$10 Ladies' easy-care summer dresses 9.99 each
Reg. $12.98-$20. Selection of afternoon dresses, sun dresses in 1 and 2-pce.. Ass't fabrics. Broken size range.
Women's Dresses (31)
Save 25% Fashion fabric assortment 2.24-4.49 yard
Reg. $2.29-$5.99. Polyester, viscose suiting, brushed warpknits, polyester velour, nylon tricots, interlock knits, chino plains.
Fabrics (36)
Save $5 Men's short sleeve sports shirts 7.99-10.99 each
Reg. $12.99-15.99. Polyester-cotton blend sport shirts in Blues, Greens, Browns. Seersucker, check patterns. S-M-L-XL.
Men's Furnishings (33)
Save $4 Easy-care bath sheets 7.99 each
Reg. $11.99. 90% cotton/10% polyester. Approx. size 36x64". Brown, Gold, Blue, Pink.
Staples (56)
Save $5 Bread box or step-on can 13.99 each
Choose either the bread box or step-on can in the Merry Mushroom pattern.
Housewares (11)
Save 12% Tote bag with shoulder strap 6.97 each
Reg. $7.99. Nylon with vinyl trim. Ass't styles and sizes. Navy Blue, Beige, Brown.
Luggage (14)
Save $4 Driveway sealer and coating 8.99 each
Reg. $12.99. 4-Gallon size. Protective coating plus asphalt sealer. Tar emulsion.
Paint Supplies (30)
Simpsons-Sears Ltd.
3160 Shelbourne Street. Lots of Free Parking . . . No Tickets, No Time Limit

# LOOT FOUND IN SIDNEY

More than $10,000 worth of stolen property was recovered Wednesday when members of the Joint Forces Operation of the Co-Ordinated Law Enforcement Unit raided a residence in Sidney.

Insp. Lorne Shandley, officer in charge, said the recovered loot included $4,000 worth of stereo equipment that had been stolen in Duncan in mid-May, as well as $6,500 worth of parts stripped from three motorcycles stolen in Victoria early last month.

Shandley said the frames of the motorcycles were found in the water off Ogden Point by divers Tuesday.

Four persons were expected to appear in court today charged with possession of stolen property.

# *Jingle Bells, Jingle...*

There are about 200 shopping days left until Christmas, but Victoria city council's downtown economic development committee Thursday approved the expenditure of about $20,000 on Christmas decorations.

The committee endorsed a proposal from the Downtown Victoria Association to spruce up the city this winter.

The association said existing plastic holly decorations are becoming worn out and will probably fall apart after one more season.

The association recommended purchasing 60 new holly units at a price of about $326 each for a total cost of $19,590.

The new decorations will highlight the corners and intersections of the streets downtown as well as decorate two blocks on Yates Street.

The association submitted pictures of the Christmas decorations it wanted to see purchased, but committee members weren't impressed.

"They're too garish," said Ald. Robin Blencoe.

In endorsing the expenditure of funds the committee added a rider that new styles of decorations be sought out.

# 70 Campers Ill, Probe Planned

About 70 people in the Capital Regional District have suffered acute stomach upset with the suspected source being a private campsite on Cowichan Lake.

Regional health officer Dr. Allan Arneil, in a news release, says all those affected were at the same campground during the May 24 holiday weekend.

A more comprehensive investigation will be carried out by public health officials during the next few days by phoning others who may have visited the campsite during the holiday weekend.

Anyone concerned about the authenticity of a phone call can phone the regional health office at 388-4421.


Sears

**Save! One Big Day. Hurry . . .**

**Saturday, 9:30-3:30. Located at 765 Vanalman.**
**Bring your truck or trailer and take it home with you!**

# Clearance Centre

## Big Savings on one-of-a-kind and discontinued furniture

**Save $200. Simmons hide-a-bed** 2 only. Upholstered in quality fabric. Brown with Blue, highlights in Ivory. (48020). **Reg. $529.98** ..... **329.98**

**Save $100. 'New Bedford' bed-chesterfield** 3 only. Upholstered in Brown, Ivory and Gold. Extra thick reversible seat cushions. (48281). **Reg. $399.99** ..... **$299**

**Save $70. Chocolate Brown velvet ottoman** 6 only. Large square style ottoman consisting of base section plus top cushion. (51294). **Reg. $100** ..... **$30**

**Save $150. Queen-size bed-chesterfield** 2 only. Colonial styling. Upholstered in warm floral pattern. (48297). **Reg. $649.99** ..... **499.99**

**Low-back lounge chair.** 1 only. (51523) **Reg. $180** ..... **$100**
**'Multi-Million' lo-back lounge chair** 1 only. (51463) **Reg. $160** ..... **$100**
**Lo-back lounge chair.** 4 only. Grey/Brown cover. (51523) **Reg. $190** ..... **$123**
**Tweed Sofa.** 1 only. Olefin cover ..... **$200**
**Hi-back lounge chair.** 1 only. (51465) **Reg. $180** ..... **$85**
**2-pc. livingroom ste.** 1 only. Sofa, chair. Contemporary style. (51811-3) **Reg. $599.99** ..... **$466**
**Lounge chair.** Lo-back in honey color. 1 only. (51463) **Reg. $160** ..... **$75**
**Large ottoman.** Sand/Beige velvet cover. 1 only. **Reg. $130** ..... **$100**
**Lo-back lounge chair.** 1 only. (51523) **Reg. $190** ..... **119.99**
**Hi-back lounge chair.** 1 only (51525) **Reg. $180** ..... **$90**
**4-pc. livingroom ste.** 1 only. Sofa, hi-back, low-back chair, ottoman. ..... **$444**
**Lo-back lounge chair.** 2 only. **Reg. $180** ..... **$90**
**3-pc. livingroom ste.** 1 only. Sofa, hi-back chair, ottoman. Customer return. (51331/4/5) ..... **$333**
**Contemporary style chair.** 1 only. (45303) **Reg. $129.99** ..... **97.99**
**Swivel rocker.** 1 only. Nylon cover. (52355) **Reg. $270** ..... **$190**
**Colonial swivel rocker.** 1 only. Slight damage. (52245) **Reg. $290** ..... **$145**
**4-pc. livingroom ste.** 1 only. Sofa, hi-back, low-back chair, ottoman ..... **$444**
**Vinyl livingroom chair.** 1 only. Used. (50043) ..... **$129**
**Lo-back lounge chair.** 1 only. Used. (55383) **Reg. $180** ..... **$120**
**'Multi-Million' 3-pce. livingroom ste.** Honey Color. (51461-5) 1 only ..... **$466**
**5-pc. dinette suite.** 1 only (27706) ..... **$139**
**4-pc. dinette ste.** Table, 3 chairs. 1 only. **Reg. $185** ..... **139.99**
**Unfinished roll top desk.** 1 only. (13720) **Reg. $209.00** ..... **$159**
**Night table.** 1 only. Maple/off white. (63546) ..... **$75**
**Maple buffet.** 1 only. Damaged. (25744) ..... **$150**
**Tea wagon.** 1 only. (21386) **Reg. $199.99** ..... **159.99**
**Contemporary sofa.** Pine frame. 1 only. Tweed cover. **Reg. $259** ..... **$192**
**Dark finish cocktail table.** 1 only. (36155) ..... **$79**
**Colonial style sofa.** 1 only. Damaged. (52491) ..... **$299**
**Bassett buffet.** Cherry finish. 1 only. (23234) ..... **$220**
**Colonial double dresser.** 1 only. **Reg. $139.99** ..... **$79**
**Pine-book trough.** 4 only. (35657) **Reg. $99.99** ..... **77.99**

**Save $60. Salem Maple buffet** 2 only Salem Maple finished Colonial style buffet. (25854). $135.99 ..... **75.99**

**Save $100. Salem Maple bookcase** 2 sets only. 2-pce. Colonial style bookcase consisting of lower bookcase (64566) and bookcase hutch (64567). **Reg. $234.98** ..... **134.98**

**Dark Pine Cannonball Bed** 3 only. Slightly abused—sold as is. May be used as dual purpose head-board or 54" bed. (63073). **Reg. selling sprice if purchased new $329.99** ..... **79.99**

**Save 50%. Honey Pine diningroom table** 1 only. By House of Braemore. **Reg. $379.98** ..... **$190**

**Pine benches.** 2 only. ..... **49.99**
**Dk. pine side chair.** 1 only. (35673) ..... **$79**
**Maple student's chair.** Upholstered seat. 4 only. (64557). **Reg. $64.99** ..... **32.99**
**Vinyl dinette chair.** Floral/Br. 2 only. (29070) ..... **$20**
**Brown vinyl dinette chair.** 2 only. (29060) ..... **$20**
**Coffee table.** Maple finish. Needs legs-as is. 1 only. ..... **$68**
**Double dresser.** Unfinished. 1 only. (11902). **Reg. $109.99** ..... **$79**
**Double dresser.** Lacquer finish. 1 only. Damaged. (11912) ..... **$78**
**Unfinished double dresser.** 1 only. (12926) ..... **$55**
**Unfinished student desk.** 2 only. (11908). **Reg. $89.99** ..... **$65**
**Fr. Provincial dining chairs.** 2 only. (22682) ..... **$50**
**Diningroom chairs.** Contemporary style. 2 only. Set ..... **89.99**
**Hi-back diningroom chair.** 1 only. ..... **$35**
**Coffee table.** 1 only. **Reg. $159.99** ..... **$99**
**Contemporary coffee table.** 1 only. (35657). **Reg. $139.99** ..... **$99**
**Rocker/recliner.** Br. velvet/vinyl. Damaged. 1 only. ..... **$165**
**Fr. Provincial triple dresser.** 1 only. (62182). **Reg. $279.98** ..... **$199**
**Dinette table.** Wht. arborite top, chrome legs. 1 only. ..... **$50**
**Fr. Provincial dining chair.** 1 only. (22022) ..... **$40**
**2-pce. livingroom ste.** Colonial floral cover ..... **$489**
**2-pc. velvet livingroom ste.** Mis-matched. (51331-3). **Reg. $799** ..... **$579**
**Fr. Provincial double dresser.** 1 only. (62181). **Reg. $249.98** ..... **$179**
**Fr. Provincial night table.** 1 only. (62401). **Reg. $134.99** ..... **82.99**
**Fr. Provincial 5-drawer chest.** 1 only. (62404) **Reg. $174.99** ..... **$122**
**Fr. Provincial 4-drawer chest.** 2 only. (62402). **Reg. $149.99** ..... **89.99**
**Fr. Provincial hutch.** 2 only. (62415). **Reg. $69.99** ..... **41.99**
**Contemporary style dresser.** Dbl. mirror. 1 only. (67182) ..... **$179**
**Dk. Pine hi-boy dresser.** Damaged. 1 only. (63015) ..... **$110**
**Portable T.V. stand.** 6 only. **Reg. $49.99.** ..... **29.99**
**5-drawer chest.** 1 only. (11235) ..... **$70**
**Drop-side love seat.** Dk. Br. tweed. 1 only. (49222). **Reg. $229.98** ..... **$150**
**2-pc. Kroehler Colonial livingroom ste.** Customer return. 1 only. ..... **$399**
**2-pc. Colonial ste.** Sofa, chair. 1 only. (52101-3) ..... **$455**
**Transitional 2-pce. ste.** Sofa, chair in Green floral velvet. 1 only. (53611-3) ..... **$461**

## Big Savings on room size carpet remnants

**12x12' Rust short shag.** Jute back. (14690). **Reg. $240** ..... **$80**
**12x13' Green short shag.** Rubber back. (20060) **Reg. $173** ..... **$80**
**12x12' Purple hard twist.** Jute back. (11000). **Reg. $180** ..... **$60**
**12x11'8" Burgundy multi-level.** Jute back. (12200). **Reg. $313** ..... **$150**
**12x12'3". Green short shag.** Rubber back. (99522). **Reg. $196.75** ..... **$90**
**12x17' Rust/Orange/Gold short shag.** Rubber back. (34700) **Reg. $198** ..... **$90**
**12x14'7" Gold multi-level.** Jute back. (12100) **Reg. $386** ..... **$200**
**12x12' Orange/Brown mini-shag.** Rubber back. (20000). **Reg. $160** ..... **111.99**
**12x10' Silver Grey mini-shag.** Rubber back. (99606). **Reg. $159.96** ..... **99.99**
**12x10'6" Silver Grey mini-shag.** Rubber back. (99606). **Reg. $167.50** ..... **103.99**
**12x12' Red/Black multi-level loop.** Jute back. (12320). **Reg. $172.88** ..... **114.99**
**12x9' Red multi-level pile.** Jute back. (12220). **Reg. $180** ..... **$120**

**12x9' Moss Green multi-level pile.** Jute back. (13220). **Reg. $180** ..... **$120**
**12x12' Silver Blue plush carpet.** Jute back. (13370). **Reg. $240** ..... **$160**
**12x11' Green short shag.** Rubber bac. (18037). **Reg. $120** ..... **$80**
**12x9' Brown/Beige. Level loop.** Rubber back. (30570). **Reg. $50** ..... **$25**
**12x7'3" Green/Gold multi-level.** Jute back. (12320). **Reg. $87** ..... **43.99**
**12x10' Silver Grey mini-shag.** Rubber back. (99606). **Reg. $159.96** ..... **99.99**
**12x10' Silver Grey level-loop pile.** Rubber back. (16030). **Reg. $133** ..... **$85**
**12x9' Blue/Grey multi-level pile.** Jute back. (12200). **Reg. $240** ..... **$160**
**12x11' Royal Blue plush carpet.** Jute back. (99551). **Reg. $189.75** ..... **126.99**
**12x12'4" Rose plush carpet.** Jute back. (13450). **Reg. $295.50** ..... **$197**
**12x12' Green plush carpet.** Jute back. (12340). **Reg. $288** ..... **$192**

## Good Savings on used and slightly damaged appliances

**Smooth-top range.** Continuous clean oven. 30". 1 only. **Reg. $629** ..... **$527**
**Lady Kenmore 30" range.** Self-clean oven. Used. 1 only. **Reg. selling price $614.98** ..... **$407**
**Mk. 4 30" range.** Self-clean oven. Used. 1 only. Avocado. **Reg. selling price $579.98** ..... **$397**
**Microwave ovens.** Demos. 3 only. **Reg. selling price $579.98** ..... **$487**
**Built-in oven.** Self-cean. 3 only. Slight damage. **Reg. selling price $574.98** ..... **$527**
**Soft heat dryer.** 1 only. New. **Reg. $239.98** ..... **$207**
**5-program washer.** New. 1 only. **Reg. $454.98** ..... **$397**
**Wringer washer.** Stainless steel tub. 1 only. **Reg. $279.98** ..... **$237**
**Dishwasher.** Used. Maple cutting board top. **Reg. selling price $429.98** ..... **$357**
**5-program washer.** Used. 1 only. **Reg. selling price $439.98** ..... **$367**
**Matching washer/dryer.** 1 pair. **Reg. $789.96 pair** ..... **$697**
**15 cu. ft. fridge.** Frostless. Used. L.H. hinge. 1 only. Harvest Gold. **Reg. selling price $649.98** ..... **$407**
**17 cu. ft. fridge.** Frostless. Harvest Gold. Damaged. 1 only. **Reg. selling price $689.98** ..... **$407**
**15 cu. ft. fridge.** Used. 1 only. **Reg. selling price $639.98** ..... **$537**
**13 cu. ft. fridge.** Man. defrost. Used. 1 only. **Reg. selling price $369.98** ..... **$297**
**18 cu. ft. side-by-side.** Coppertone. Used. 1 only. **Reg. selling price $789.98** ..... **$717**
**17 cu. ft. fridge.** Used. 2 only. **Reg. $739.98** ..... **$697**

**Harvest Gold dishwasher.** Used. 1 only. **Reg. selling price $389.98** ..... **$327**
**5-prog. 2-speed washer.** Used. 1 only. **Reg. selling price $479.98** ..... **$427**
**2-speed washer.** Used. 1 only. **Reg. selling $489.98** ..... **$437**
**2-speed washer.** Used. 1 only. Harvest Gold. **Reg. selling price $489.98** ..... **$377**
**4-program 2-speed washer.** Used. 1 only. **Reg. selling price $449.98** ..... **$407**
**Dryer.** Heavy-duty. Used. 1 only. **Reg. selling price $289.98** ..... **$247**
**2-speed washer.** Harvest Gold. Used. 1 only. **Reg. selling price $499.98** ..... **$417**
**Mini portable washer.** Used. 1 only. **Reg. selling price $439.98** ..... **$347**
**Built-in dishwasher.** Harvest Gold. Used. 1 only. **Reg. selling price $449.98** ..... **$387**
**Dryer.** Used. 1 only. **Reg. selling price $289.98** ..... **$237**
**13 cu. ft. fridge.** Frostless. Used. 1 only. **Reg. selling price $459.98** ..... **$407**
**18. cu. ft. side-by-side.** Used. 1 only. **Reg. selling price $779.98** ..... **$737**
**15 cu. ft. fridge.** Frostless. Used. 1 only. **Reg. selling price $629.98** ..... **$537**
**15 cu. ft. fridge.** Frostless. Harvest Gold. Used. 1 only. **Reg. $629.98** ..... **$537**
**17 cu. ft. frostless fridge.** White. 1 only. Used. **Reg. selling price $559.98** ..... **$507**
**17. cu. ft. fridge.** Harvest Gold. 1 only. Used. **Reg. selling price $559.98** ..... **$487**
**18 cu. ft. fridge.** Side-by-side. Harvest Gold. 1 only. Used. **Reg. selling price $859.98** ..... **$797**
**18 cu. ft. freezer.** Damaged. 1 only. **Reg. selling price $354.98** ..... **$317**
**8 cu. ft. freezer.** Foam Insulation. 1 only. **Reg. $264.98** ..... **$237**

**Simpsons-Sears Ltd.**

Service Centre, 765 Vanalman Ave. Just off the Pat Bay Hwy.






*Beautiful roses won't stay beautiful for very long unless you protect them. For Aphids, Mites, Rose Chafers, Black Spot, Mildew and a host of other hungry little devils, use Green Cross Gardal or Green Cross Rose Dust. And for nourishment use our Rose Food. Green Cross Rose Food, Rose Dust and Gardal Rose and Ornamental Spray–for beautiful gardens.*

GREEN CROSS

*Makes growing things a pleasure.*

Tonight: Clear
Saturday: Sunny, Warm

# Victoria Times

Prevue — Puzzle Prize $550

94th YEAR, No. 274 ★ ★ ★

VICTORIA, BRITISH COLUMBIA, FRIDAY, JUNE 2, 1978

15 CENTS DAILY, 30 CENTS SATURDAY

GOV'T BILL PROPOSES GAS TAX

# Transit Cost Levy Switched to City

By PAUL NICHOLSON
Times Staff

Victoria and Vancouver will be forced to share costs of their bus systems with the provincial government under legislation introduced today in the legislature.

The B.C. Urban Transit Authority Act, which sets up a Crown corporation to run urban transit throughout the province, gives Victoria and Vancouver authority to tax electricity bills and gasoline to help pay the added costs.

The new transit authority will take the operation of the buses out of the hands of B.C. Hydro when it is fully implemented in a year or two.

The province will participate in some of the cost of setting up and operating the municipal bus systems, but Municipal Affairs Minister Hugh Curtis indicated much of the burden will be borne by the municipalities.

The legislation provides for cities to increase property taxes, and Greater Victoria and Greater Vancouver will also be allowed to surcharge power bills and add three cents a gallon tax on gasoline.

Mayor Mike Young, who was at the legislature when the bill was introduced, said "the honeymoon has come to an end as far as Victoria's public transportation is concerned."

Young said it didn't appear to be good news for Victoria and Vancouver.

"They've been given a losing proposition."

Hydro's losses in transit are expected to reach $62 million in this fiscal year.

Young said he wonders if there will be an accompanying reduction in Hydro electricity rates once the corporation is rid of the transit operations.

Chairman of the Capital Region Jim Campbell said he's encouraged by the fact that transportation is put in the hands of local authorities, but whether the legislation is good or bad depends on the amount of the provincial contribution to the scheme.

Participation in the new authority is mandatory for Victoria and Vancouver. They cannot opt out, Curtis said.

The minister would not be more specific on the amount of the provincial contribution but he did say it will be "generous, responsible and ongoing."

See CITY Page 2

## Jetfoil Trial Proposed

Washington State Ferries wants to operate a Boeing jetfoil service between Seattle and Victoria on a six-week trial basis starting in July.

Nevel Hunter, manager of marketing and service planning in Seattle, said today he is looking for suitable docking sites in Seattle and Victoria. The state's transport commission will have to approve the trial.

It is proposed to run two two-hour trips a day, one leaving Seattle at 9:30 a.m. and the other departing from Victoria at 2 p.m.

Proposed fares are $19 for a single trip and $35 for a return trip.

The jetfoil can carry 250 passengers.

## FT. NELSON FOLK FAVOR ALTA. MOVE

PRINCE GEORGE (CP) — The majority of Fort Nelson residents polled in a recent Chamber of Commerce survey indicated they were so dissatisfied with services in British Columbia that they would consider joining Alberta, chamber president Len Shmelyck said Thursday.

The poll was originally taken to determine whether people would be willing to join Alberta if the B.C. Railway's Fort Nelson extension was shut down.

Shmelyck said about 75 per cent of the more than 100 replies received to date favor breaking away from B.C. because of the poor services provided by Prince George and Vancouver.

## Tweed Curtain Parted

The Tweed Curtain will be raised this weekend for the annual Oak Bay Tea Party.

The event starts Saturday and Sunday with a pancake breakfast at Willows Beach.

The traditional baron of beef will be served from noon each day until supplies are exhausted.

A miniature Victorian Days parade with floats, bands and costumes will leave Windsor Park at 10 a.m. on Saturday, winding up Oak Bay Avenue, Foul Bay, Cadboro Bay, Hamiota and Beach Drive to Willows Beach.

"Butler" Gordon Bergstrom will do the honors at the 1 p.m. annual tea-pouring ceremony for Mayor Brian Smith and other dignitaries.

For a full schedule of the tea party celebration, and other weekend events, see page 8.



## STUNNED FACES. . .

..of workmen on ledge mirror horror as aerialist Diana Trédik plunges past them after falling from a rope 30 feet above the ground where she was taking part in a publicity stunt for a new play. She suffered multiple fractures in the fall which was witnessed by more than 1,000 people. Name of the play: Lunacy and Lace.

## NEWS BRIEFS

### Tax Plan Vetoed

OTTAWA (CP) — The Quebec government rejected new federal proposals to end the sales tax dispute between the two governments Thursday night, but Finance Minister Jean Chretien showed few signs of surprise or regret. See story on Page 7.

### Deep in Debt

LONDON (Reuter) — Former property tycoon William Stern has become Britain's biggest bankrupt on record with estimated debts of more than £104 million ($208 million).

### U.S. Jobless Up

WASHINGTON (UPI) — The unemployment rate among the U.S.'s 100 million workers increased to 6.1 percent in May — the fourth consecutive month of stagnant job market conditions, the U.S. labor department said today.

### Shares Okayed

OTTAWA (CP) — The British Columbia Telephone Co. has received permission to issue new shares to try to raise an extra $54 million, the Canadian Radio-television and Telecommunications Commission announced Friday.

## French Program Ready

British Columbia's school districts were told Thursday they will be required to provide the core curriculum in the French language to all British Columbians who wish to be taught exclusively in French starting in September, 1979.

Education Minister Pat McGeer told the legislature the core curriculum in French, which he said is part of the government's policy to build national unity and the Canadian dream, is complete and now is available.

McGeer said that organization of the curriculum at the local level would be difficult, even though materials are available, so the districts would be asked during the coming year to implement the core curriculum where numbers warrant.

"We're going to give them a year of shaking down and organization and then we're going to say — a year from September — you must in your district provide it if the numbers are there asking for it," McGeer said.

McGeer said his ministry is putting emphasis on scholarship, attendance, development of programs for the gifted, decreasing vandalism and improved articulation between secondary and post-secondary institutions.

Greater Victoria school board vice-chairman Pete Dorazio said today McGeer's plan to implement the French core curriculum on demand will have little effect in this district.

"It's a good idea, it's timely; but it will have no significant impact on the system because the demand will not be great," he said.

# Canada Expells U.S. Trollers

Times News Services

OTTAWA — United States fishing vessels must be out of Canadian waters by Sunday noon because the government has reached the conclusion a satisfactory fisheries agreement with the U.S. cannot be implemented, External Affairs Minister Don Jamieson said today.

Jamieson told the Commons he had informed the U.S. ambassador, Thomas Enders, the closure was the most "appropriate means of maintaining a balance between the fishing interests of the two nations."

It may not, however, be possible to get all U.S. fishing vessels out of Canadian waters by the deadline, an official of the U.S. National Oceanic and Atmospheric Administration said.

Carmen Blondin, deputy director, international fisheries affairs, said in a Washington interview that communications problems may make a speedy withdrawal of fishing boats difficult.

Blondin said there are about 20 U.S. vessels now in Canadian waters off the east coast and 30 to 40 off the west coast.

He said that although the U.S. would do whatever it could to meet Ottawa's deadline, Sunday is "rather short notice."

"We had hoped there would be a longer period involved," he said. "I frankly doubt that this (meeting the deadline) will be possible."

Blondin, a former coast guard officer, said it often takes considerable time to contact all boats and inform them of withdrawals. And once they are all notified, they still have to sail home.

He added that he expects Canada will recall its fishing boats now in U.S. waters and estimated that at any time there are between 50 and 150 Canadian salmon trollers operating off the U.S. west coast.

In Victoria, Premier Bennett said there is nothing his government can do to help

See CANADA Page 22



## Youth On The Move

At last, a travel column geared primarily to the needs of young people!

Lucy Izon is a 24-year-old Canadian writer who has travelled many parts of the world and has applied her training as a media researcher to dig up just about everything people want to know about how to go and what to do when they get there.

She has backpacked across Canada and done Japan on a shoestring among other things, so she knows what most young people want to see, recognizing that they usually don't have too much money to spend.

Lucy's column, *Youth on the Move*, appears in today's *Times* on page 33 and will be a regular Friday feature in the *Times'* Family section. (Today's column could be a lifesaver; it's about what to do in an emergency if you need money from home).

Incidentally, a lot of older readers will enjoy *Youth on the Move*. Particularly if they are young at heart and eager not to spend a lot of money on their travels.

## INDEX


| | Page |
|---|---|
| Births | 35 |
| Classified | 35-48 |
| Comics | 28 |
| Deaths | 48 |
| Entertainment | 18-20 |
| Family | 31-34 |
| Finance | 6,7 |
| Gardening | 36 |
| Sports | 24-29 |


# Bomb on Bus Kills Six

Times News Services

JERUSALEM — A bomb made from a mortar shell today killed six Israelis and wounded more than 20 others on a bus carrying Sabbath eve shoppers home.

Four persons were killed immediately and two more died in hospital. More than 20 were wounded, some of them critically, by the blast in a Jerusalem suburb.

The bomb was fashioned from an 81mm mortar shell, police said.

The Palestine Liberation Organization in Beirut issued a statement claiming responsibility for the bombing. The statement, distributed by the Palestinian news agency WAFA, did not say which guerrilla faction of the PLO carried out the attagk.

The blast occurred shortly after 1 p.m. as the bus turned a corner into the affluent Bayit Vegan neighborhood of West Jerusalem, just opposite Yad Vashem, Israel's memorial to the six million Jewish victims of the Nazi holocaust.

The blast was so powerful it blew off the rear of the vehicle, curled up the roof and splintered the windshield of a bus following behind.

# Socreds Rake NDP On Report

The Social Credit government insisted Thursday the NDP has jeopardized a favorable fishing-boundary agreement despite the fact the "secret" paper it revealed was made public four months ago.

Recreation and Conservation Minister Sam Bawlf — speaking for Premier Bill Bennett who refused to see reporters — said that when negotiations resume in a month or so, B.C. may not be invited back.

Negotiations were suspended in March with the U.S. and Canada at loggerheads in their attempt to hammer out new fishing boundaries now that both nations have declared 200-mile offshore limits.

Bawlf, the minister responsible for fisheries, said that when B.C. presented its position paper a year ago, it was warned by Ottawa to keep the contents secret or risk losing a place at the negotiating table.

But it was revealed Thursday the position paper was made public in late January at the annual convention of the United Fishermen and Allied Workers Union in Vancouver.

The entire content of the paper was reported in Vancouver newspapers at the time of the UFAWU convention.

When asked if it wasn't really the UFAWU that should bear the brunt of the government's anger, not the NDP, Bawlf said the situation was different.

The UFAWU was "told the error of their ways," but the government didn't make a big fuss of it because it didn't

See SOCREDS Page 22

# James Island Shutdown Shocker

Canadian Industries Ltd. will close its nitroglycerine dynamite manufacturing plant on James Island Sept. 30, laying off 96 men.

About six are eligible for early retirment but the remaining 90 are looking for new employment.

Union spokesman Larry Smith today said the closure is "a shock, a terrible shock."

He said rumors of a closure had been circulating for several months but workers had not expected it to come so soon.

"We knew the plant would close eventually but we didn't expect it would be this soon."

Smith said the Oil, Chemical, Atomic Workers International would meet with Canada Manpower and local employers in hopes of finding alternative jobs in the Greater Victoria area if possible.

"This has happened so quickly we have not had time to make any plans but we are getting on it right away."

James Island, off the east coast just south of Sidney, will be retained by CIL as an explosives distribution point and will employ about five people.

Works manager Grant Macpherson said the Island will go into a holding operation for some months, possibly several years, and then industrial activities may expand once again.

The problem, he said, is many mining companies are manufacturing slurry explosives at their mining sites.

This has cut sharply into the demand for nitroglycerine explosives, which are manufactured at James Island.

Some nitroglycerine dynamite will continue to be sold through James Island but it will come from large CIL plants in Ontario and Quebec. It will come across Canada by train and then by barge to James Island.

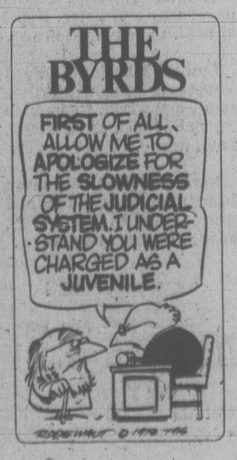
A CIL subsidiary, Continental Explosives Ltd., will operate on the Island, distributing the dynamite to customers. It will also manufacture ammonium nitrate-fuel oil explosives there but it will be a small operation.

Macpherson said CIL may begin manufacturing slurry explosives within a few years but the plant will be elsewhere in B.C. The explosives will be shipped to James Island, which may grow as a distribution centre.

The James Island explosives plant was founded in 1913. There had been a small community on the Island until 1962 when residents were moved to Sidney or Central Saanich.

The closure means the remaining employees may be permitted to live on James

See PLANT Page 2



# Police Board Views Strike Threat

The Saanich police board called a special meeting today in the wake of an announcement that members of the policemen's union will hold a strike vote Monday night.

The board is expected to reply to a proposal the union made Thursday in which members offered to take a decrease in pay if the cost-of-living drops during the two-year term of a new contract.

Union president Phil Jamieson said today the proposal was made to show members aren't trying to gouge anyone in their insistence that cost-of-living allowances be applied to salary levels at the conclusion of the contract.

Mayor Mel Couvelier, however, has said any job action would be illegal until mediator Clark Gilmore has filed his report.

Problems over the new contract arose on May 24 with the union charged the board was reneging on a promise to tack COLA adjustments on to salary rates. The two sides had already reached agreement on a new contract May 12.

But board chairman Mayor Mel Couvelier maintains no such promise was ever made in the negotiations.

Couvelier suggested Jamieson misinterpreted the agreement to union members and is now embarrassed as a result.

"That's complete hogwash," Jamieson replied.

"It wasn't me the union members took a 100 per cent vote of non-confidence in," he said referring to a membership vote taken last week censuring Couvelier's handling of the negotiations.

Jamieson said he doesn't know what needs to be done to resolve the complex issue. One option, he said, would be to renegotiate the entire contract. Another would be to go on strike. He added he hopes neither will be necessary.

# VETERANS' HIKE PASSES IN LESS THAN ONE HOUR

OTTAWA (CP) — The Commons spent less than an hour Thurday approving legislation to increase disabled veteran pensions by up to $310 a year effectiye July 1.

The speedy passage followed all-party agreement to proceed with the bill which was introduced last week by Veterans Affairs Minister Dan MacDonald.

The bill increases pensions for totally disabled veterans to $7,471 a year from $7,160. This increase is in addition to automatic raises tied to consumer price increases.

The government last week refused opposition offers to pass the bill immediately, saying it did not want to interrupt second-reading debate of its controversial sales tax measures.

Alaster Baker, Progressive Conservative House leader, offered Thursday to pass the bill in one hour next week during a day set aside for debate on subjects chosen by the opposition.

Baker and Stanley Knowles, New Democratic House leader, accused the government of holding veterans up for ransom in order to push through other bills.

Yvon Pinard, deputy government House leader, then announced the bill would be proceeded with immediately if there was all-party agreement to pass it in one hour.

The bill will also raise pensions of former prisoners of war to $7,471 a year from $7,160. Widows pensions will be raised to $5,603 annually from $5,370.

Island Saw Co.
817 Chatham Street 385-5500

# Plant Closing Shock

Continued from Page 1

Island for the first time since 1962.

In 1971 CIL sold James Island to a subsidiary, Canadian Freehold Properties Ltd., which made a study of the residential potential there.

But in 1976 CIL bought the island back, saying it would be retained for a long time for industrial purposes. It appears its industrial purpose will be mainly as a distribution centre.

John D'Eath of Canadian Freehold said the island is mainly sand and no residential development could take place until water supplies are available by pipes. The wells on the island produce little water and it is of poor quality.

Meanwhile, Macpherson said the company hopes to be able to provide work for some of the employees in other CIL plants but this study is just beginning and the total number might be small.

He said six of the 96 have the necessary qualifications for pension (at least 55 years old and 26 years of service). The rest will be looking for work.

James Island is an unorganized territory but many of the employees live in Central Saanich. Mayor Jean Butler said the closure was a serious economic blow but was not totally unexpected.

THE OUTCASTS by Ben Wicks




# City to Be Forced To Pay Bus Costs

Continued from Page 1

The new legislation will set up an eight-member Urban Transit Authority which in turn will establish at least three regional commissions — the Capital Region Transit Commission, the Lower Mainland Transit Commission, and The Small Community Transit Commission.

Members on the main board will be appointed by cabinet, but to qualify they must be elected municipal or regional representatives.

The authority will report to government through a committee of cabinet ministers which will approve budget and policy.

The transit commissions, also composed of elected officials, will negotiate transit agreements with local governments of at least five years' duration.

The commissions will work out operating agreements and participate in setting up routes, fares and costs.

Curtis told a press conference Bill 19 removes a double taxation that exists in communities which not only support a local transit system, but also subsidize Victoria and Vancouver's transit losses through their electricity bills.

B.C. Hydro will continue to operate the bus systems until a new bus company is established under the jurisdiction of the transit authority.

That won't happen until at least into the next fiscal year — after April 1, 1979, Curtis said.

When asked how much it would cost to purchase the buses from B.C. Hydro and who would pay for it, Curtis said those are details that will have to be worked out in the coming year. But he said he didn't think it would be an area to cause much concern, that he expects to work out a good deal with Hydro.

"In times of concern over diminishing energy supplies particularly relative to fossil fuel, this legislation confirms B.C.'s commitment to public passenger transport, and establishes a mechanism to ensure its efficient growth and effective management in response to locally determined needs," Curtis said.

The minister added that it's always a difficult problem but there has to be a balance struck between building more freeways and operating more public transit.

# Terrorists Kill Wife, Miss Envoy

MADRID, Spain (AP) — Three terrorists believed to be Armenian vengeance-seekers pumped bullets into the windshield of the Turkish ambassador's limousine at a stoplight in downtown Madrid today; killing his wife, brother-in-law and a chauffeur, police said.

The ambassador, Zeki Kuneralp, was in the nearby embassy when three young men, all dressed in jeans, opened up with pistols on his beige Mercedes, which was bound for the Prado museum.

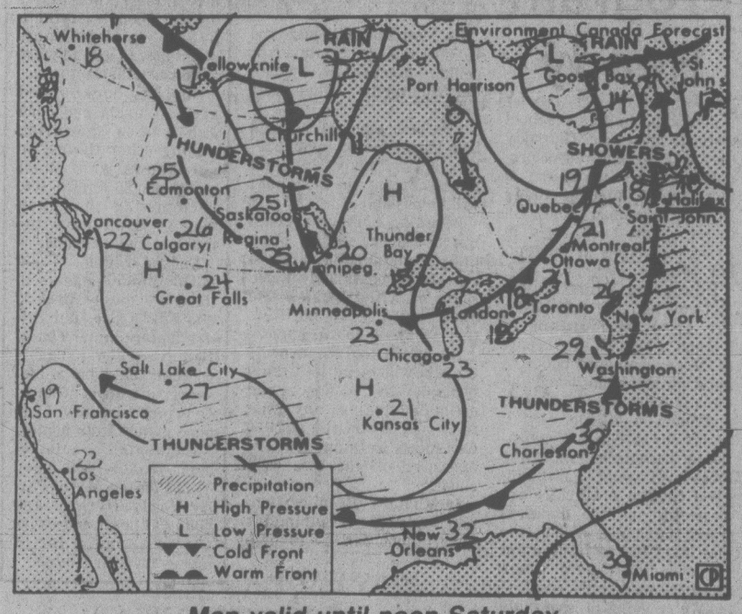
The terrorists fired from a car, believed to be a red Ford Fiesta, and sped from the scene on foot, witnesses said. Eight empty shells were found nearby, they said.

The envoy's wife, Nekla, was dead on arrival at a Madrid hospital and the body of his brother-in-law was not removed from the bullet-riddled limousine for more than an hour. Police did not say why.

See McCALLUM MOTORS LTD.
YOUR VOLVO SERVICE CENTRE
IF YOU DRIVE A VOLVO
DON'T MISS THE FREE DIAGNOSTIC CLINIC
JUNE 5th to 9th
PHONE FOR AN APPOINTMENT
CORNER YATES AT COOK
382-6122 D.L. D0850

ROYAL OAK GARDEN CENTRE AND FLORIST
"for every bloomin' thing!"
OPEN 7 DAYS A WEEK
9-5:30 Mon., Tues., Wed., Thurs. and Sat.
9-9 Friday
10-5 Sun. and Holidays
"We Grow What We Sell"
FOR THE MOST COMPLETE LINE OF BEDDING PLANTS IN TOWN
HANGING BASKETS
FUCHSIAS $12.95
TUBEROUS BEGONIAS $14.95
IVY GERANIUMS $12.95
IMPATIENS $9.95
MIXED $9.95
4456 SAANICH RD. in the Royal Oak Shopping Centre
479-1116

## the weather




Map valid until noon Saturday

Another sunny and warm day is in the offing as a massive ridge of high pressure continues to hold firm over the province. Temperatures will once again climb into the 20s at most stations and a few Interior stations will likely see the mercury soar into the low 30s. Fine weather is anticipated for B.C. throughout the weekend with the ridge holding Pacific weather disturbances well off the coast.

**ENVIRONMENT CANADA WEATHER OFFICE 10 A.M. FORECASTS**

**Valid Until Midnight Saturday**

**Greater Victoria:** Saturday, sunny and warm. Highs 22 to 24. Lows tonight near 9.

**Lower Mainland, East Vancouver Island:** Saturday, sunny and warm. Highs 20 to 23, and as high as 30 inland. Lows near 9.

**North and West Vancouver Island:** Saturday, sunny and warm. Highs 18 to 20 except near 27 inland. Lows near 7.

**TEMPERATURES**

| | Max. | Min. | Prcp. |
|---|---|---|---|
| **Yesterday** | | | |
| Victoria | 27 | 12 | — |
| Normal | 18 | 10 | |
| **One Year Ago** | | | |
| Victoria | 15 | 8 | 0.8 |

**Across Canada**

| | | | |
|---|---|---|---|
| Prince Rupert | 19 | 6 | — |
| Prince George | 27 | 4 | — |
| Terrace | 27 | 9 | — |
| Port Hardy | 23 | 7 | — |
| Tofino | 25 | 8 | — |
| Comox | 27 | 11 | — |
| Vancouver | 22 | 11 | — |
| Kamloops | 29 | 10 | — |
| Cranbrook | 21 | 6 | — |
| Williams Lake | 25 | 7 | — |
| Fort Nelson | 28 | 9 | — |
| Peace River | 26 | 10 | — |
| Edmonton | 23 | 7 | — |
| Jasper | 24 | 4 | — |
| Banff | 21 | 3 | — |
| Calgary | 19 | 6 | — |
| Lethbridge | 19 | 6 | — |
| Medicine Hat | 21 | 8 | — |
| N. Battleford | 20 | 8 | 3.4 |
| Saskatoon | 18 | 7 | 0.4 |
| Swift Current | 16 | 7 | 3.2 |
| Prince Albert | 18 | 4 | — |
| Moose Jaw | 15 | 9 | — |
| Regina | 14 | 8 | — |
| Yorkton | 15 | 8 | — |
| Thompson | 17 | 4 | 0.4 |
| Brandon | 14 | 2 | — |
| Winnipeg | 13 | 2 | 1.6 |
| The Pas | 16 | 7 | — |
| Kenora | 8 | 3 | 2.7 |
| Thunder Bay | 9 | 5 | 1.6 |
| Toronto | 22 | 14 | 1.4 |
| Ottawa | 19 | 14 | 1.9 |
| Montreal | 20 | 14 | 0.3 |
| Quebec | 19 | 10 | 1.0 |
| Halifax | 15 | 3 | 2.1 |
| Charlottetown | 12 | 2 | 8.0 |
| Fredericton | 15 | 4 | — |
| St. John's | 12 | — 1 | — |
| Whitehorse | 18 | 7 | — |
| Yellowknife | 16 | 12 | — |
| Churchill | 12 | — 3 | — |
| Inuvik | 18 | 0 | 6.6 |

U.S. Temperatures Unavailable

World Temperatures: Amsterdam 27, 13; Athens 28, 19; Bangkok 32, 29; Beirut 25, 17; Belgrade 27, 13; Berlin 28, 16; Bogota 17, 9; Brussels 30, 15; Buenos Aires 11, 6; Cairo 28, 18; Caracas 29, 20; Copenhagen 26, 14; Frankfurt 28, 12; Geneva 23, 10; Helsinki 18, 8; Hong Kong 27, 24; Honolulu 30, 20; Jerusalem 22, 12; Johannesburg 15, 3; Kiev 22, 12; Lima 19, 14; Lisbon 26, 13; London 27, 16; Madrid 25, 10; Manila 32, 24; Mexico City 24, 13; Moscow 19, 7; New Delhi 43, 30; Nicosia 30, 17; Oslo 28, 12; Paris 26, 16; Rio de Janeiro 22, 14; Rome 24, 11; San Juan 30, 24; Sao Paulo 16, 8; Seoul 26, 14; Singapore 33, 25; Stockholm 25, 13; Sydney 20, 13; Taipei 26, 23; Tel Aviv 25, 20; Tokyo 28, 16; Vienna 26, 15.

**CITY'S WEATHER RECORD**

| | |
|---|---|
| Sunshine, June | 15.2 hrs. |
| Last June | 5.6 hrs. |
| Normal (30 Years) | 9.5 hrs. |
| Sunshine, 1978 | 792.9 hrs. |
| Last Year | 793.9 hrs. |
| Normal (30 Yrs.) | 809.9 hrs. |
| Precipitation, June | — mm |
| Last June | 0.8 mm |
| Normal (30 Years) | 1.0 mm |
| Precipitation, 1978 | 150.7 mm |
| Last Year | 185.1 mm |
| Normal (30 Years) | 291.6 mm |

**Sunrise, Sunset Thursday**
(Pacific Daylight Time)
**Sunrise 05:15 Sunset 21:09**

**TIDES AT VICTORIA**
(Tides listed are Pacific Standard Time)

| | Time | Ht | Time | Ht | Time | Ht | Time | Ht |
|---|---|---|---|---|---|---|---|---|
| | H M | Ft. | H M | Ft. | H M | Ft. | H M | Ft. |
| 2 | 0715 | 2.9 | 1610 | 6.9 | 1810 | 6.6 | | |
| 3 | 0010 | 8.6 | 0740 | 2.3 | 1700 | 7.3 | 1900 | 7.0 |
| 4 | 0040 | 8.5 | 0815 | 1.8 | 1800 | 7.5 | 2000 | 7.3 |
| 5 | 0100 | 8.4 | 0850 | 1.4 | 1850 | 7.7 | 2045 | 7.5 |
| 6 | 0050 | 8.3 | 0925 | 1.3 | 1915 | 7.8 | 2115 | 7.6 |

**TIDES AT SOOKE**

| | Time | Ht | Time | Ht | Time | Ht | Time | Ht |
|---|---|---|---|---|---|---|---|---|
| | H M | Ft. | H M | Ft. | H M | Ft. | H M | Ft. |
| 2 | 0625 | 3.3 | 1245 | 6.6 | 1650 | 6.1 | 2310 | 9.3 |
| 3 | 0700 | 2.7 | 1330 | 6.8 | 1740 | 6.5 | 2335 | 9.3 |
| 4 | 0735 | 2.2 | 1420 | 7.0 | 1750 | 6.7 | | |
| 5 | 0000 | 9.3 | 0810 | 1.9 | 1510 | 7.1 | 1815 | 6.9 |
| 6 | 0015 | 9.3 | 0845 | 1.7 | 1550 | 7.2 | 1830 | 7.0 |

**TIDES AT FULFORD HARBOUR**

| | Time | Ht | Time | Ht | Time | Ht | Time | Ht |
|---|---|---|---|---|---|---|---|---|
| | H M | Ft. | H M | Ft. | H M | Ft. | H M | Ft. |
| 2 | 0130 | 10.5 | 0850 | 3.0 | 1625 | 9.3 | 2035 | 7.9 |
| 3 | 0155 | 10.3 | 0920 | 2.4 | 1710 | 9.9 | 2135 | 8.2 |
| 4 | 0235 | 10.0 | 0955 | 2.0 | 1745 | 10.2 | 2235 | 8.5 |
| 5 | 0250 | 19.8 | 1025 | 1.7 | 1835 | 10.5 | 2320 | 8.6 |
| 6 | 0330 | 9.5 | 1100 | 1.6 | 1905 | 10.6 | | |

## S.A. GOV'T SAVES SEALS

CAPE TOWN (AP) — The South African government has reprieved about 27,500 seals scheduled to be killed in the next five years on Seal Island, in False Bay near Cape Town.

The seals are thinned out to keep them from depleting the fish supply. The government cancelled a four-year grant of the killing rights after claims by opponents of the killing that there was no proof Seal Island is overpopulated.

## President Dies

Gurdial Singh Doman, 44, president of G.S. Doman Ltd. of Duncan, drowned Wednesday in Arizona, it was reported today.

Doman, brother of Doman Industries president Herb Doman, was in Scottsdale, Ariz., on vacation.

Born in Duncan, he was charter president of a fraternal order of lumbermen and was active in the Social Credit party. His company operates a number of other firms in lumber wholesaling and re-manufacture.

There is no corporate relationship between G.S. Doman Ltd. and Doman Industries Ltd.

HONDA SPRING SPECIAL
CB 400TI $1539
$100.00 ACCESSORY BONUS
with purchase of this bike
★ Helmet
★ Gloves
★ Rear Carrier
★ Special Ends June 15th
★ Trade-ins Welcome
Incl. freight & PDI
Come in, see for yourself and get a Honda belt buckle for only 99¢ until June 15
MULLINS MARINE SALES
925 YATES 382-4515
you're ahead on a HONDA

Block Bros. Realty Ltd. Introduces
BLOCK BROS. BBTV
Your Home Network
a Revolutionary Modern Real Estate Sales Service
PUTTING THE DYNAMIC POWER OF TELEVISION TO WORK SELLING YOUR HOME. Shown in COLOR to thousands of viewers.
VIEWING HOURS:
MON. TO FRI., 8:30 a.m. to 8:00 p.m.
SATURDAY, 9:00 a.m. to 3:00 p.m.
SPECIAL OPEN HOUSE THURSDAY EVENINGS
Everyone Welcome, Including Agents
ALL BLOCK BROS. OFFICES ARE EQUIPPED



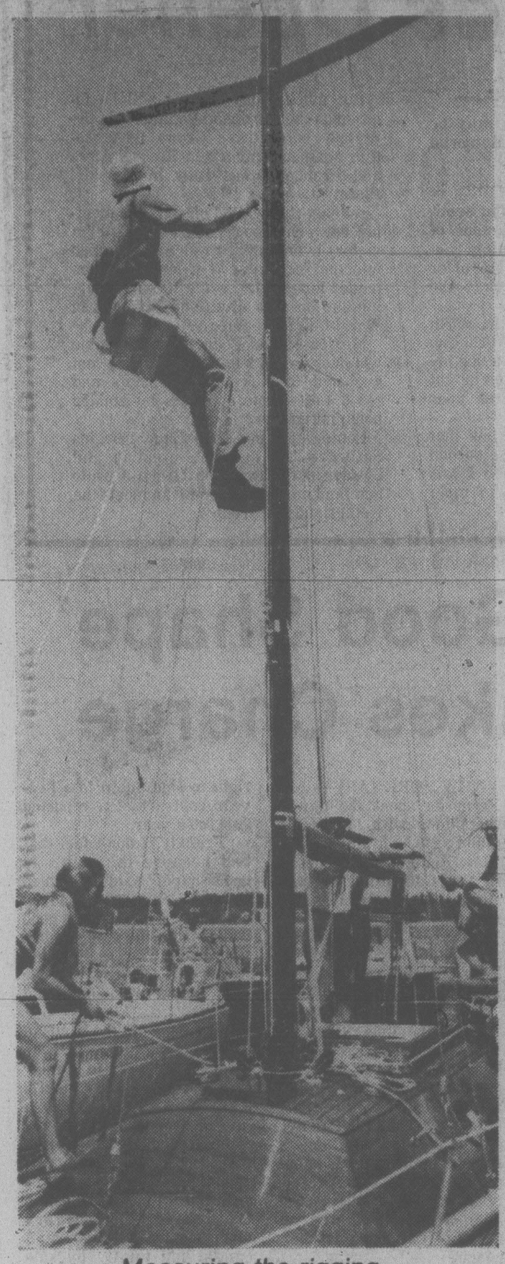

VIEWING LOCATIONS:
3636 Shelbourne St. 477-1841 1949 Sooke Rd. 478-5561
1800 Blanshard St. 386-3231 2428 Beacon Ave. 656-5584
BLOCK BROS. REALTY LTD.

SEA-WATCH
CONSTANT INFORMATION
C-FAX 1070

# SECOND FRONT PAGE



METRO TOYOTA
ESSO CAR CLINIC
TESTED USED CARS



Measuring the rigging.

***The world's best boat designers have spent the last year at their drawing boards trying for a winner. Saturday, their skills are put to the test, and the inovations which work will appear in next year's production sailers.***



*Officials check every measurement to make sure the boats conform to class.*

## Designers Put to Test

By PAT DUFOUR
Times Staff

Just as the Indianapolis 500 is a testing ground for manufacturers of racing cars, this year's three-quarter ton world sailboat championships starting here Saturday will be a battleground for the world's top designers.

Although the skippers and crews of the 18 racing machines are all from the United States and Canada, the impact of the radical changes in design will be world-wide.

One of the boats to watch will be Hagar, belonging to Gerald Duncan and Joe Goldberg of the Seattle Yacht Club. Hagar is off the drawing board of Ron Holland, who at 30 ranks as one of the first four designers in his field.

The former New Zealander now works out of a converted stone piggery and lean-to barn in the Irish county of Cork. So much in demand, the time he can spend in the converted stone farmhouse where the Hollands and their two daughters live is minimal.

He was the designer of former British prime minister Ted Heath's newest boat and of several high-ranking entries in the prestigous Admiral's Cup series.

He designed Imp, who with Scaramouche and Bay Bea, formed the American team that placed second. Imp won two races, including the coveted Fastnet, and scored the highest points of all boats.

Another of his boats was Marionette, which with Moonshine and Yeoman XX won first spot for the British. He also designed Iorana III, skippered by W.W. Denzel of the Austrian team, which earned the third highest number of points.

Britton Chance, the naval architect who operates out of Newport, Rhode Island, who has designed 12-metres for America's Cup competition and the designer of Bay Bea, will also be watching the Victoria championships. He designed Sachem for Bill Buchan of Seattle, winner of this year's Swiftsure.

Winner of last year's Swiftsure in Kanata, which he designed himself, architect Vladimir Plavsik will race in his self-designed Spearhead.

The world-renown designers Cuthbertson and Cassion of Oakville, Ont., designed Jo, to be sailed by Jan Huibers of the Royal Victoria Yacht Club.

Graham and Schlageter of Chicago designed Chocolate Chips, which has been trucked up from Indiana, to be raced by Ronald Lester and Ronald Porter of the Michigan City Yacht Club.

Designer Laurie Davidson of Auckland, N.Z., is here to act as spare crew for his Pendragon, owned by John MacLaurin of the California Yacht Club in Los Angeles.

Launched March 8, her first competition was in the North American championships in late April when she placed second in her first race, won the next three and finished ninth in the last one, which gave her second spot over-all.

Ton-class racing is a name for six levels of International Offshore Rule ratings which, unlike Swiftsure, allow boats to race as equally as possible, the first boat home being the winner. Three-quarter ton is close to the IOR rating limit of 24.5, boats measuring about 30 to 35 feet in length.

This week, measurers headed by B.C.'s chief measurer John Evetts of Vancouver were kept busy measuring sails, rudders and other boat equipment.

Because of design innovations, world championship boats are often raced for only one season, being replaced by even more radical designs the following year. Many of the innovations introduced in world championships gradually are implemented by designers of more conventional craft.

Each boat will have a crew of six.

A 25-mile Olympic course will be raced Saturday, starting about two miles south of Clover Point. Similar races are scheduled for Sunday and next Thursday.

On Monday there will be the short offshore race of 130 miles which will follow most of the Swiftsure course.

The final race will be sailed next Friday. It will be a long 249½-mile race with a time limit of 54 hours, again arranged on the Swiftsure course.

## *Forests Closing Early As Fire Hazard Climbs*

A long-range forecast for continued warm, sunny weather may be a blessing for those planning an outdoors weekend but it spells trouble for those responsible for protecting the forests.

Temperatures in the mid-20s have raised the forest fire hazard on southern Vancouver Island into the "high" range and some other areas in B.C. have a similar or "moderate" reading.

This has already led to one logging company closing its road to the public.

Pacific Logging says the Bear Creek-Diversion Reservoir area near Jordan River will be closed to recreational access this weekend.

Weekes Lake gate will remain open.

Barry Mountain, ranger for the Langford district, said today people should be careful with fire in the woods.

He had to contend with two fires Thursday. The first broke out on new B.C. Hydro right-of-way being cleared near Mount Finlayson. It took about two hours before air tankers, brought in from Kamloops, had the blaze under control about 2 p.m.

The second fire broke out closer to Shawnigan Lake on the right-of-way later in the evening. It took about two hours for ground crews to bring that one under control.

Mountain said a relatively new infra-red scanner, which every ranger station has been equipped with this year, was used on the right-of-way early this morning and there were no hot spots.

There have been 232 forest fires in B.C. so far this year compared to 318 for the same period in 1977.

Hank Doerksen of the forest protection division said today the increasingly hot days will likely put most areas into the "high" fire hazard reading by the end of the weekend.

## Camosun Principal: 36 Apply

Camosun College has received 36 applications from across Canada for the job of principal, chairman Janet Baird said Thursday.

Councillors and committee members will start sorting through the applications and hope to select a new principal by mid-July, she said.

Present principal, Dr. Grant Fisher, decided to step down after seven years to make room for someone with a new approach, Baird said.

Dr. Fisher will stay at Camosun to teach administration.

## PO SHUTTING 'PARTY AREA'

Customers who rent post boxes at the main Victoria Post Office have been told that the lock box lobby will be closed at night effective June 12 because the Post Office cannot guarantee proper security of the mails.

"The lobby is being used as a lavatory, a sleeping area or a place to hold a party during the night hours," explains Al Bennett, assistant manager of the retail and delivery department, in a letter to box users.

"Complaints have been received regularly about the filth of this area and the fact that some people are afraid to enter."

In the past, the lobby containing 1,100 boxes has been open on a 24-hour basis. Starting June 12 it will be open from 6:30 a.m. to 7 p.m. Monday through Friday, 7 a.m. to 4 p.m. Saturday but closed all day Sunday and on holidays.

The letter says although city police have been keeping a close watch on the lobby, with their other commitments they cannot provide full protection.

Bennett said today the problem has been getting steadily worse, to the point where night and Sunday closure was the only practical solution.

In a recent early morning incident, police evicted 10 people who had spent the night in sleeping bags on the floor.

"We have had a number of customer complaints about the behavior, males and females together," he added.

Bennett said there have been parties and fights in the lobby and mail boxes have been knocked back about one foot, making it possible to enter the main Post Office area or for someone to reach in and take mail from the back of the boxes.

"It's primarily our concern for mail security that has forced us to take this action," he said.

## Boom Predicted Despite Closures

Victoria MLA Sam Bawlf and Mayor Mike Young said Thursday the region is on the verge of major economic expansion, despite closure of several manufacturing plants.

In separate interviews, they said the layoff of 96 James Island employees is a serious economic and psychological blow — especially after the loss of 62 jobs at McDonald's bakery and the announcement that almost 200 forest ministry jobs will be transferred out of the city.

But while manufacturing jobs are being lost, others are being created and the nature of Victoria is changing.

They both described Victoria as being at the crossroads and about to take a new economic direction.

Mayor Young said he had pushed for rapid development of the tourist industry "although it is not everyone's cup of tea" to cushion the economic blow during the expected closure of some manufacturing plants here.

"Tourism is something that can be developed almost overnight. You throw a party and invite everyone here. However, this is ancient history now. It is already under way. We have to move strongly in other areas."

These would include new major hotels and supporting services.

"Perhaps the time has come to take a trip east and steal a few pocket industries as well."

Closure of James Island explosive plant was no surprise to Young who worked there briefly 22 years ago and even then there were reports of an imminent closure.

"The plant has had several reprieves. This closure is not unexpected but it is a serious blow. I have counted 40 industries that have closed here in 20 years. The pattern is clear."

But the future could be bright in new directions, he said, especially if the region gets the type of co-operation from government agencies that it did on developing the tourist industry, which is booming.

Meanwhile, Bawlf said a wave of new jobs can be expected for Victoria both in the provincial civil service and in private enterprise.

The provincial government will be adding to the Victoria payroll despite the loss of almost 200 jobs in the ministry of forests.

"I can tell you there will be a net increase in provincial government jobs in Victoria in the current year," he said.

For example, he said, there are or will soon be an additional 49 jobs created for Victoria this year in areas under his jurisdiction, the ministry of recreation and conservation and B.C. Ferries Corporation.

Most other ministries will show a net increase in Victoria jobs this year as well.

Bawlf said he is gathering statistics to support this statement.

In addition, Bawlf said, there will be four task forces operating this summer to create additional jobs for the Victoria area.

The task forces will study:

— Opportunities to expand Victoria's fishing fleet;

— The potential for retail expansion in downtown Victoria;

— Logical sites for a convention-arts centre;

— Methods of expanding Victoria's growing scientific research industry.

Three of the task forces are already at work and the fourth, on research industries, will be formed within a month. Bawlf said that, except for universities, Victoria already has the largest collection of scientific research industries in Western Canada.

## TOWN TALK

Yachtsmen competing in the three-quarter ton world championships, the first race of which will be on Saturday, will take time out to do a little socializing this evening.

Along with the five-man international jury for the championships, writers and photographers, the sailors will don more formal duds for a reception at Government House.

The reception has been arranged by Provincial Secretary and Travel Industry Minister Grace McCarthy's ministry.

★ ★ ★

Motorists wondering how to describe distance travelled when automobile odometers read in kilometres may try getting used to *metrage* in place of *mileage*.

The word means the same in French or English and according to a majority of letters appearing in the *Metric Monitor*, a publication of Metric Commission Canada, *metrage* is preferred.

It beats *clickage*, a word which topped a Toronto contest for a suitable replacement, but ran third in a cross-country CBC radio survey after *kilomage* and *kilage*.

★ ★ ★

Local architect **Ben Levinson** believes children between 3 and 10 years of age can be taught to make solar collectors and intends to prove it.

On Saturday, June 10, he will give a speech to children of this age group at two public libraries — 10:30 a.m. at the McClung branch library at 3950 Cedar Hill and 2:30 p.m. in the Oak Bay branch library at 1442 Monterey.

He will explain how solar collectors can be made and adapted to existing houses and has prepared a mock-up of a solar collector which will help the children understand the principle of a solar collector. He has also prepared a brochure, illustrated and written in simple language, to give to the children.

"Solar power is becoming more feasible each day because fuel costs are rising," Levinson said. "By the time today's child is grown and ready to build his house, solar heating will be just as popular as the electronic calculators of today."

★ ★ ★

Victoria libertarians no longer must go to Vancouver to attend civil liberties association meetings because a group is being formed here.

Spokesman **Frank Preston** says an organizing committee comprising 10 members, including three UVic professors, is in the process of getting an association incorporated and established in Victoria.

A membership drive likely will be launched later in the summer.

He says the group will tackle several issues, such as freedom of information from government and data banks, RCMP probes and illegal operations, Human Rights issues, prisoners' rights and local police board priorities.

Preston, a technician with the Victoria engineering department, is a volunteer worker with prisoners at William Head. His wife, **Norrie**, is active in the Status of Women League.

★ ★ ★

It took a lot of door-knocking and pavement-pounding but volunteers raised $14,000 in the Victoria area and $17,000 on the rest of Vancouver Island for the Multiple Sclerosis Society in this year's campaign.

The money will be used for multiple sclerosis research.

★ ★ ★

More about the mail delivered with insufficient postage and no penalty: post office spokesman **Buz Sawyer** says the item cited Tuesday with 12 cents instead of the new first-class rate of 14 cents might actually have been a third-class letter, proper postage for which is 12 cents. (It wasn't)

He adds: "Anyone can beat the system in this democratic society based on mutual trust. We trust people to put the right postage on. We might intercept it (with the wrong postage), but it might slip by.

"It's like your lock boxes — people can steal newspapers if they want to, and they do. But unless it was a mistake, it's outright theft. It's stealing revenue from the post office."

## Deception Laid To Car Dealer

Speedway Motors Ltd. of Victoria and company sales manager Roy Passmore were charged in provincial court today with a violation of the Trade Practices Act.

Both were remanded to next Friday for plea.

Speedway is charged with deceptive practice in connection with the sale of a 1975 Volkswagen Rabbit to John Lawford, 306 Bessborough.

Passmore is charged with participating in a deceptive act.

The company at 971 Yates is alleged to have been deceptive and misleading in describing the vehicle's usage.

The purchaser had allegedly been told that the car was a demonstrator. It was later found out that the vehicle had been involved in a serious accident.

# TORONTO STOCK EXCHANGE TRADING

Distributed by CP

**Toronto Stock Exchange—June 2**

Complete tabulation of Friday transactions. Quotations in cents unless marked $. z—Odd lot. xd—Ex-dividend. xr—Ex-rights. xw — Ex-warrants. Net change is from previous board-lot closing sale.

| Stock | Sales | High | Low | Close | Net Ch'ge |
|---|---|---|---|---|---|
| | | Resource and Development | | | |
| A.G.F.M | 1830 | 220 | 220 | 220 | +10 |
| Abitibi | 5558 | $13 | 12⅞ | 13 | + ⅛ |
| Abitbi 10 | 562 | $55⅛ | 55 | 55 | |
| Action Trd | 11750 | 95 | 90 | 95 | + 5 |
| Afton Min | 200 | $8¾ | 8¾ | 8¾ | |
| Agnico E | 5450 | $5⅛ | 5 | 5⅛ | |
| Agra Ind A | 1600 | $6⅞ | 6⅝ | 6⅞ | + ¼ |
| Ahed M | 500 | 180 | 180 | 180 | |
| Akaftcho | 500 | 96 | 96 | 96 | + 2 |
| Albany | 64800 | 82 | 75 | 81 | + 7 |
| Alt Energy | 22925 | $16 | 15⅝ | 16 | + ⅛ |
| Alta Gas A | 21625 | $15⅛ | 15 | 15⅛ | |
| Alta G E p | 240 | $25¾ | 25¾ | 25¾ | |
| Alta G F | 400 | $29½ | 29¼ | 29½ | + ¼ |
| Alta G 9.76 | 1570 | $29¼ | 29 | 29 | |
| Alta G 7.60 | 230 | $26¼ | 26¼ | 26¼ | |
| Alcan | 22956 | $31½ | 30⅞ | 31½ | + ¾ |
| Alcan pr | 215 | $29¼ | 29¼ | 29¼ | |
| Algoma St | 8231 | $21¼ | 20¼ | 21¼ | + ⅜ |
| ASfel p | 500 | $28¼ | 28¼ | 28¼ | + ¼ |
| All-Can B | 2400 | 480 | 475 | 475 | — 5 |
| Allarco Dv | 955 | $26⅝ | 26½ | 26½ | — ½ |
| Alliance B | 6050 | 360 | 355 | 360 | — 5 |
| Alminex | 100 | $10½ | 10½ | 10½ | — ¼ |
| Almin 4½ p | 225 | $38⅜ | 38⅜ | 38⅜ | |
| Am Bonza | 30766 | $33⅜ | 32 | 32⅜ | + 1¼ |
| Am Larder | 8000 | 23 | 22 | 23 | — 3 |
| Am Eagle | 36218 | 174 | 160 | 174 | — 3 |
| Am Leduc | 23700 | 22 | 22 | 22 | + 1 |
| Andres W | 100 | $14¾ | 14¾ | 14¾ | + ⅛ |
| Ang CT 290 | 100 | $36 | 36 | 36 | + ⅛ |
| Ang U Dev | 23400 | 220 | 215 | 215 | —11 |
| Aquitaine | 650 | $16½ | 16¼ | 16½ | + ¼ |
| Argosy | 2240 | 12 | 12 | 12 | |
| Asamera | 7800 | $15 | 14⅝ | 14¾ | — ⅛ |
| Asbestos | 1150 | $39½ | 39¼ | 39¼ | — ¼ |
| Ashland C | 10500 | $18¾ | 18½ | 18⅝ | — ⅛ |
| Atco A | 6310 | $14¼ | 13⅞ | 14¼ | + ¼ |
| Ato Hard A | 300 | $14¾ | 14½ | 14¾ | + ¾ |
| BP Can | 1431 | $13⅜ | 13½ | 13½ | — ¼ |
| Banister C | 100 | $10½ | 10½ | 10½ | |
| Bank BC | z163 | $32 | 31½ | 32 | |
| Bank Mtl | 23702 | $21⅞ | 21⅝ | 21¾ | + ⅛ |
| Bank N S | 11900 | $21 | 20¾ | 21 | + ½ |
| Bankeno | 1000 | 257 | 253 | 254 | — 3 |
| B Cdn Nat | 1337 | $17¼ | 17 | 17½ | + ⅛ |
| B Cdn Nat | r49356 | 74 | 72 | 72 | |
| Barex | 106000 | 7⅛ | 5 | 7½ | —1½ |
| Barrtaco | 800 | 305 | 305 | 305 | — 5 |
| Bary Expl | 500 | 85 | 85 | 85 | |
| Baton B | 5200 | $11 | 10⅞ | 11 | |
| Bay Mills | 200 | $12¼ | 12¼ | 12¼ | — ¼ |
| Bell Canad | 51281 | $58¾ | 58 | 58 | — ¼ |
| Bell B pr | 150 | $58¼ | 58¼ | 58¼ | + 1 |
| Bell C pr | 300 | $30 | 30 | 30 | |
| Bell D pr | 1300 | $30½ | 30⅜ | 30⅜ | + ⅛ |
| Bell 2.28 | 3200 | $30⅝ | 30⅜ | 30⅝ | + ⅛ |
| Bell 1.96 | 6250 | $26⅝ | 26½ | 26⅝ | + ⅛ |
| Black P A | 4200 | $9⅞ | 9 | 9¾ | + ¾ |
| Block Bros | 650 | $8¾ | 8¾ | 8¾ | |
| Bovis Cor | 8600 | 60 | 59 | 59 | — 1 |
| Bow Valy | 6150 | $29 | 28¾ | 29 | + ⅛ |
| Bralor Res | 600 | $5⅝ | 5⅝ | 5⅝ | + ⅛ |
| Bramalea | 4650 | $10¼ | 10¼ | 10¼ | + ⅛ |
| Brameda | 4400 | 132 | 129 | 131 | — 3 |
| Brascan A | 21633 | $16¾ | 16⅝ | 16¾ | + ⅛ |
| Brscn 8½ | 500 | $28⅜ | 28¼ | 28¼ | |
| Brenda M | 4370 | $11⅞ | 11¾ | 11⅞ | |
| Bridger | 200 | $12½ | 12½ | 12½ | |
| Bright A | 1550 | $10½ | 10¼ | 10½ | + ¼ |
| Brinco | 9254 | 430 | 410 | 430 | +30 |
| BCFP | 1561 | $29½ | 29⅛ | 29⅜ | — ⅛ |
| BC Phone | 4975 | $16⅞ | 16⅝ | 16⅞ | + ⅛ |
| BCPh 4¾ p | 240 | $55½ | 55½ | 55½ | |
| BCPh 1956 | 210 | $59½ | 59½ | 59½ | |
| BCPh 4.84 | 250 | 516 | 16 | 16 | |
| BCPh 5.15 | 265 | $65½ | 64½ | 64½ | |
| BCPh 6.80 | 250 | $22⅞ | 22⅞ | 22⅞ | — ⅛ |
| BCP 7.04 p | 300 | $27¼ | 27¼ | 27¼ | — ⅛ |
| BCP 10.14 p | 2190 | $29¾ | 29½ | 29¾ | + ⅛ |
| BCP 2.32 p | 375 | $33⅜ | 33⅛ | 33⅜ | — ⅛ |
| Brooke pr | 100 | $19 | 19 | 19 | |
| Broul Reef | 2000 | 27½ | 27½ | 27½ | + ½ |
| Brunswk | 2550 | 375 | 365 | 375 | + 5 |
| Budd Auto | 4460 | $11⅞ | 11½ | 11½ | — ⅜ |
| Budd A w | 1700 | 405 | 400 | 400 | — 5 |
| Burns Fds | 224 | $10⅜ | 10⅜ | 10⅜ | |
| Bushnell | 600 | $8½ | 8¼ | 8½ | + ½ |
| | | C | | | |
| CC Yachts | 500 | 300 | 300 | 300 | —10 |
| CAE A | 200 | $13¼ | 13¼ | 13¼ | — ⅛ |
| Cad Fry | 1727 | $13½ | 13¼ | 13⅜ | |
| Cal Pow A | 3965 | $37⅞ | 37¾ | 37⅞ | — ⅛ |
| Cal P 10 p | 190 | $115 | 115 | 115 | |
| Cal P 8¾ | 80 | $108 | 107½ | 108 | — 2 |
| Calvrt Die | 100 | 270 | 270 | 270 | |
| Calvert | 32700 | 63 | 61 | 61 | + 1 |
| Camflo | 3800 | $14⅞ | 14⅝ | 14⅝ | — ⅛ |
| C Chib A | 40650 | $7½ | 7¼ | 7½ | + ⅛ |
| Camp RL | 4200 | $38 | 37½ | 37½ | — ¼ |
| Campau B | 1600 | $12¾ | 12½ | 12¾ | |
| Can Cem A | 5160 | $10⅝ | 10¼ | 10½ | + ¼ |
| CDC pr B | 295 | $107⅞ | 107½ | 107⅞ | + ⅜ |
| C Nor West | 3625 | $10⅜ | 10¼ | 10¼ | — ⅛ |
| C Pakrs C | 450 | $21⅞ | 21¾ | 21¾ | |
| Can Perm | 6950 | $18½ | 18¼ | 18½ | + ¼ |
| CPerm 6¾ | 1000 | $26½ | 26½ | 26½ | |
| CS Pete | 8900 | 455 | 445 | 455 | + 5 |
| Can Trust A | 500 | $26⅝ | 26½ | 26⅝ | |
| C Trust 7¼ | 500 | $21¼ | 21¼ | 21¼ | — ¼ |
| C Tung | 9050 | $14 | 13½ | 13¾ | — ¼ |
| CCablesy A | 280 | $16⅝ | 16⅝ | 16⅝ | |
| Cdn Cel | 1800 | $7½ | 7¼ | 7⅜ | — ⅛ |
| CC Man A | 400 | $27¼ | 27¼ | 27¼ | — ¼ |
| CGE | 100 | $28 | 28 | 28 | —67 |
| C Hidrogas | 900 | 340 | 335 | 340 | — 5 |
| C Homestd | 3500 | $8¼ | 8¼ | 8¼ | |
| C Hydro | 2600 | $9⅞ | 9⅞ | 9⅞ | + ⅛ |
| CI Bk Com | 26165 | $28⅝ | 28⅜ | 28¾ | — ⅛ |
| CI Bk r | 459461 | 67 | 63 | 63 | — 3 |
| CIL | 1500 | $21¼ | 19¾ | 19¾ | — ⅜ |
| CI Powr A | 600 | 155 | 155 | 155 | —67 |
| C Lencour | 4000 | 9 | 6 | 6 | — 3 |
| C Manoir A | 2000 | $5¾ | 5¾ | 5¾ | |
| C Marconi | 6700 | $6¾ | 6¼ | 6¼ | |
| C Merrill | 1300 | $14⅛ | 14⅛ | 14⅛ | |
| CNat R | 10200 | 300 | 300 | 300 | |
| C Occidental | 7836 | $18¾ | 18½ | 18⅝ | |
| C Ocdntl p | 400 | $29 | 29 | 29 | — ¼ |
| CP Inve | 5800 | $21 | 20¾ | 20¾ | — ¼ |
| CP Inve pr | 100 | $16½ | 16½ | 16½ | |
| CP Ltd | 16487 | $18¾ | 18⅝ | 18¾ | |
| CPL A p | 165 | $10 | 10 | 10 | |
| CPL UK p | 140 | $5 | 5 | 5 | |
| C Reserve | 5010 | $9¼ | 8⅝ | 9 | + ⅛ |
| Cdn Sup O | 2550 | $55½ | 55½ | 55½ | |
| Cdn Tire | 630 | $22¾ | 22¾ | 22¾ | |
| Cdn Tire A | 3950 | $24⅞ | 24¾ | 24¾ | |
| C Utilties | 1875 | $15⅞ | 15¾ | 15¾ | + ⅛ |
| CU 10¼ | 2100 | $30¼ | 30 | 30 | + ⅜ |
| Canbra | 300 | 395 | 395 | 395 | + 5 |
| Canrav | 14800 | 185 | 180 | 180 | — 4 |
| Canron | 5858 | $26½ | 25½ | 26½ | + 1 |
| Carra | 24200 | $18¾ | 18¼ | 18¼ | + ¼ |
| Carl OK | 10350 | 440 | 435 | 440 | + 5 |
| Carl A p | 225 | $27⅝ | 27⅜ | 27⅜ | |
| Cassiar | 20939 | $10½ | 10½ | 10½ | + ⅜ |
| Cassidy L | 250 | 440 | 440 | 440 | |
| Celanese | 2070 | 365 | 360 | 360 | |
| Celan 175 p | 500 | $19 | 19 | 19 | |
| Cft Enf A | 284 | $13½ | 13¼ | 13¼ | |
| Cft Fund A | 2275 | $6½ | 6½ | 6½ | + ⅛ |
| Cent Pat | 13400 | 155 | 150 | 150 | — 5 |
| Chnclr | 3150 | 199 | 180 | 180 | |
| Charter Oil | 100 | 231 | 231 | 231 | — 1 |
| Chib Kav | 500 | 10 | 10 | 10 | — ½ |
| Chieftan D | 650 | $18 | 17⅞ | 17⅞ | |
| Chimo | 2000 | 135 | 130 | 130 | — 5 |
| Chromaco | 200 | 210 | 210 | 210 | |
| Chrysler | 6281 | $13 | 13 | 13 | |
| CHUM | 350 | 99⅝ | 99⅜ | 99⅝ | — ⅛ |
| CHUM B | 200 | $10¾ | 10⅝ | 10⅝ | |
| Coch Will | 8100 | 56 | 55 | 55 | |
| Comb Met | 46000 | 35 | 33 | 33 | — 1 |
| Cominco | 7604 | $28⅞ | 28⅝ | 28¾ | |
| Com Cap | 1012 | 56 | 6 | 6 | |
| CC Tr p | 2000 | $11¼ | 11½ | 11½ | — ¼ |
| C Holiday | 1965 | 57 | 6¾ | 7 | |
| CHins A p | 525 | $25⅞ | 25¾ | 25⅞ | — ⅛ |
| Compr Ap | z15 | $13 | 13 | 13 | |
| Computel | 25 | $6½ | 6½ | 6½ | |
| Comtech | 1500 | 261 | 261 | 261 | — 4 |
| Conduit A | 1500 | 400 | 350 | 400 | — 5 |
| Con Bath A | 730 | $28¾ | 28⅜ | 28⅝ | — ⅛ |
| Con Fardy | 51723 | 370 | 340 | 370 | +30 |
| C Durham | 9500 | 81 | 80 | 80 | + 4 |
| C Marben | 1000 | 65 | 65 | 65 | — 3 |
| C Morisn | 3500 | 150 | 150 | 150 | + 2 |
| Cons Prof | 1140 | 22 | 22 | 22 | — 1 |
| C Rambler | 700 | 155 | 152 | 155 | + 3 |
| C Rexspar | 1000 | 75 | 75 | 75 | — 1 |
| Con Textile | 1000 | 290 | 285 | 285 | — 5 |
| Con Distrb | 34200 | $11⅞ | 11⅝ | 11⅞ | + ⅛ |
| Cons Gas | 13902 | $18⅜ | 18¼ | 18⅜ | + ⅛ |
| Con Gas D | 200 | $26⅝ | 26⅝ | 26⅝ | |
| Control F | 1400 | 475 | 435 | 475 | +50 |
| Conwest | 9500 | $6½ | 6¼ | 6⅜ | + ⅛ |
| Cooper C | 300 | $7 | 6¾ | 6¾ | — ¼ |
| Cop Fields | 100 | 280 | 280 | 280 | — 5 |
| Corby vt | 100 | $22¼ | 22¼ | 22¼ | — ¼ |
| Corby B | 150 | $21¼ | 21¼ | 21¼ | |
| Cornat Ind | 5663 | $7½ | 7¼ | 7⅜ | + ⅛ |
| Corp Food | 300 | 18 | 18 | 18 | — ½ |
| Cosela R | 17300 | $5⅜ | 5¼ | 5⅜ | + ⅛ |
| Craigmt | 4050 | 420 | 410 | 420 | |
| Crain R L | 300 | $10½ | 10½ | 10½ | + ⅛ |
| Crestbrk | 2200 | $7 | 6¾ | 6⅝ | |
| Crwn Trst | 300 | $27 | 27 | 27 | + ⅛ |
| C Zellrba A | 500 | $22½ | 22½ | 22½ | |
| Crush Intl | 3100 | $15 | 14¾ | 15 | + ⅛ |
| Cuvier M | 4500 | 49 | 48 | 49 | + 4 |
| Cyprus | 900 | $8¼ | 8⅛ | 8¼ | + ⅛ |
| Czar Res | 500 | $20⅛ | 20 | 20 | |
| | | D E G | | | |
| DRG Ltd A | 500 | $5 | 5 | 5 | |
| Dalmy A | 1600 | $7½ | 7¼ | 7½ | |
| Dalmy C | 1100 | $7¼ | 6¾ | 6¾ | — ⅜ |
| Daon Dev | 7920 | $8¼ | 8 | 8 | — ⅜ |
| D Aragon | 13000 | 23 | 22½ | 23 | |
| D Eldona | 500 | 85 | 85 | 85 | + 2 |
| Delhi Pac | 500 | 13½ | 13½ | 13½ | —1½ |
| Denison | 32113 | $70¼ | 70 | 70¼ | + ¼ |
| Dickner | 1900 | $5⅞ | 5¾ | 5¾ | + ⅛ |
| Digitech | 100 | 195 | 195 | 195 | |
| Discovry | 500 | 60 | 60 | 60 | |
| Doman I | 300 | $5½ | 5½ | 5½ | |
| Dome Mine | 875 | $88 | 87¼ | 87½ | — ¼ |
| Dome Pete | 4539 | $6⅞ | 6⅞ | 6⅞ | |
| D Bridge | 1887 | $25 | 24¾ | 24¾ | — ¼ |
| D Citrs A | 800 | $9¼ | 9¼ | 9¼ | |
| DExplor | 23000 | 25 | 24 | 25 | + 2 |
| Dofasco A | 7405 | $26 | 25⅞ | 26 | |
| Dom Store | 100 | $16¾ | 16¾ | 16¾ | |
| D Textile A | 22450 | $10¾ | 10½ | 10⅝ | + ⅛ |
| Domfar | 25160 | $18⅛ | 18⅛ | 18⅛ | — ⅜ |
| Domfar pr | 100 | $13⅜ | 13⅜ | 13⅜ | + ⅛ |
| Douglas L | 900 | 425 | 425 | 425 | +25 |
| Dr Mc C A | 100 | $17 | 17 | 17 | + ¼ |
| Dunde Pal | 2333 | 34 | 34 | 34 | |
| Du Pont | 6175 | $15⅝ | 14⅝ | 15⅛ | +1⅛ |
| Dustbane | 1700 | $8¾ | 8½ | 8¾ | |
| Dylex Ltd | z50 | $14½ | 14½ | 14½ | |
| Dylex L A | 300 | $11½ | 11½ | 11½ | |
| Dynamar | 8620 | 140 | 137 | 140 | + 2 |
| E-L Fin | 1900 | $11⅞ | 11⅝ | 11⅞ | — ⅛ |
| E-L Fin w | 8250 | 138 | 132 | 132 | — 6 |
| East Mal | 100 | 345 | 345 | 345 | — 5 |
| East Sul A | 1620 | 165 | 161 | 161 | |
| Econ Inv | 425 | $14¼ | 14¼ | 14¼ | |
| Ego M | 130010 | 295 | 269 | 293 | +25 |
| Electro A | 1400 | 340 | 330 | 340 | +10 |
| Emco | 600 | $7⅞ | 7⅝ | 7⅞ | |
| Emco w | 500 | 172 | 172 | 172 | — 8 |
| Exquisite | z26 | 290 | 290 | 290 | |
| Extndcar | 1100 | $10⅞ | 10¾ | 10¾ | — ½ |
| Falcon C | 8150 | $6 | 5¾ | 5⅞ | — ⅛ |
| Flbrg Nik A | 4940 | $25⅜ | 25¼ | 25¼ | — ⅜ |
| Fed Pion | 100 | $29½ | 29½ | 29½ | — ¼ |
| Fidelity Tr | 200 | 435 | 435 | 435 | |
| Finning T | 150 | $22⅜ | 22⅜ | 22⅜ | + ⅛ |
| F Mar | 1000 | 42 | 42 | 42 | |
| Fittings A | z25 | $31 | 31 | 31 | |
| Foodex S | 4635 | $7⅜ | 7½ | 7⅜ | + ⅛ |
| Ford Cnda | 100 | $79¼ | 79¼ | 79¼ | + ¾ |
| F Sea A pr | 600 | $8¾ | 8⅝ | 8⅝ | |
| Francana | 300 | $7 | 7 | 7 | |
| Fraser A | 400 | $31 | 31 | 31 | — ¼ |
| G M Res | 3075 | 375 | 370 | 370 | — 5 |
| GSW 5 p | z26 | $85 | 85 | 85 | |
| Gaz Metr | 125 | $5¾ | 5¾ | 5¾ | + ¼ |
| Gaz 5.40 p | 100 | $55¼ | 55¼ | 55¼ | |
| G Distrb A | 400 | $7 | 7 | 7 | + ⅛ |
| G Distrb w | 1500 | 170 | 170 | 170 | |
| GMC | 151 | $68 | 68 | 68 | — ⅜ |
| Genstar L | 7745 | $28¼ | 28⅛ | 28⅛ | + ⅛ |
| Gesco Dis | 500 | 355 | 355 | 355 | —15 |
| Giant Yk | 1550 | $12⅞ | 12⅝ | 12⅝ | — ⅜ |
| Gibraltar | 26100 | $6⅛ | 6 | 6 | |
| Goldund M | 15030 | 30 | 28 | 30 | +1½ |
| Graff G | 1800 | $30¾ | 30¼ | 30¾ | — ⅛ |
| Granduc | 6900 | 78 | 75 | 75 | |
| Gt Oil Sds | 200 | $6¼ | 6⅛ | 6⅛ | — ¼ |
| G L Nickl | 2000 | 58 | 54 | 58 | + 5 |
| GL Paper | 550 | $31 | 31 | 31 | |
| GL Pap w | 400 | 420 | 410 | 420 | +20 |
| GN Fin | 2350 | 165 | 165 | 165 | —10 |
| Gt W Life | 125 | $96 | 96 | 96 | + 1 |
| Gt West S | 4900 | 255 | 245 | 255 | +19 |
| Greyhnd | 1023 | $20 | 19¾ | 20 | + ¼ |
| Gulf Can | 4030 | $26½ | 26⅛ | 26⅛ | — ½ |
| Gulfstrem | 32653 | 60 | 57 | 57 | — 5 |
| | | H to L | | | |
| HCI Hld w | 1100 | 230 | 220 | 230 | +30 |
| Halifax D | 1100 | 215 | 210 | 215 | +15 |
| Hambro C | 1527 | 56 | 57 | 57 | — ⅛ |
| H Group A | 500 | 475 | 475 | 475 | +10 |
| Hardee | 2400 | 80 | 78 | 78 | — 5 |
| Hard Crp A | 5108 | 375 | 360 | 375 | +25 |
| Hard Crp C | 700 | 325 | 320 | 325 | +15 |
| Harlequin | 1050 | $12¼ | 12 | 12 | |
| Harris J A | 1000 | 56 | 6 | 6 | — ¼ |
| H Wood | 500 | 99 | 99 | 99 | + 1 |
| Hawker A | 3800 | $8¼ | 8 | 8⅛ | + ⅛ |
| Hayes D A | 484 | $8⅛ | 8 | 8⅛ | |
| Hedway A | 2200 | 365 | 365 | 365 | |
| Highmont | 1000 | 95 | 95 | 95 | |
| Hollinger A | 250 | $22⅞ | 22⅞ | 22⅞ | |
| Home A | 1155 | 39 | 38¾ | 38⅞ | + ⅛ |
| Home B | 500 | $37 | 37 | 37 | — ½ |
| Horne Pif | z10 | $11 | 11 | 11 | |
| Hud Bay A | 24685 | $18⅝ | 18½ | 18½ | — ⅛ |
| H Bay Co | 3135 | $19⅞ | 19¾ | 19¾ | |
| HB Oil Gas | 3000 | $42½ | 42 | 42½ | + ¾ |
| Husky Oil | 9400 | $28⅞ | 28¾ | 28⅞ | + ⅜ |
| Husky E w | 1175 | $11⅞ | 11⅝ | 11⅞ | + ⅛ |
| Hydra Ex | 4683 | 46 | 46 | 46 | — 1 |
| IAC | 35343 | $19½ | 19⅛ | 19⅛ | + ⅛ |
| IAC 4½ p | z80 | $72 | 70½ | 72 | |
| ITL Ind | 400 | 390 | 390 | 390 | |
| IU Intl | 4433 | $12⅞ | 12¾ | 12¾ | |
| Imasco A | 1080 | $33⅝ | 33⅜ | 33⅜ | — ¼ |
| Imp Oil A | 25447 | $19 | 18⅝ | 19 | + ¼ |
| Imp Oil B | 200 | $18⅞ | 18⅞ | 18⅞ | |
| INCO A | 18085 | $20⅞ | 20½ | 20¾ | + ⅛ |
| INCO B | z25 | $20½ | 20½ | 20½ | |
| Indal | 10950 | $13¼ | 12½ | 13 | + ½ |
| Indusmin | 200 | $12 | 12 | 12 | |
| Inland Gas | 530 | $10⅞ | 10⅞ | 10⅞ | |
| Inland G p | 200 | $12⅞ | 12⅞ | 12⅞ | — ⅛ |
| Inter-City | 1000 | $6⅞ | 6¾ | 6¾ | |
| Inter C A p | 200 | $16½ | 16½ | 16½ | + ¼ |
| Inter C B p | 200 | $18½ | 18½ | 18½ | + ¼ |
| Inter C B w | 2100 | 405 | 400 | 405 | — 5 |
| Intrmetco | z50 | $8¼ | 8¼ | 8¼ | |
| IBM | 97 | $285½ | 285 | 285½ | —3½ |
| Int Mogul | 1000 | $5¼ | 5½ | 5½ | |
| Mogul A | 450 | $12½ | 12⅝ | 12⅝ | — ⅛ |
| Interpool | 100 | $43 | 43 | 43 | — ¼ |
| Int Pipe A | 10538 | $15 | 14¾ | 15 | + ¼ |
| Ipsco | 770 | $15 | 14⅞ | 14⅞ | — ⅛ |
| Inv Group | 480 | $12½ | 12½ | 12½ | |
| Inv Grp A | 225 | $12½ | 12½ | 12½ | |
| Iron Bay T | 1050 | $6½ | 6½ | 6½ | |
| Irwin T A | 29000 | 360 | 320 | 360 | +45 |
| Ivaco A | 10350 | $10¼ | 10⅛ | 10⅛ | — ⅛ |
| Ivaco 8.85 | 415 | $50⅜ | 50¼ | 50⅜ | + ⅛ |
| Jannock A | 10730 | $19¼ | 19 | 19 | |
| Jannock B | 120 | $19 | 19 | 19 | + ⅜ |
| Jannock 8 | 888 | $15½ | 15¼ | 15½ | + ¾ |
| Jannock w | 1450 | $9½ | 9¼ | 9¼ | — ¼ |
| Jorex Ltd | 16000 | 73 | 69 | 71 | + 3 |
| Joutel | 16000 | 7½ | 7½ | 7½ | + ½ |
| Kaiser Re | 10600 | $14⅜ | 14⅛ | 14⅜ | + ⅛ |
| Kam Kotia | 2000 | 135 | 130 | 135 | + 1 |
| Kaps Tran | 18140 | 132 | 127 | 128 | — 3 |
| Keen Ind | 1500 | 68 | 66 | 66 | |
| Keeprite B | 300 | $11 | 11 | 11 | + ⅛ |
| Kelly D A | z50 | $8¼ | 8¼ | 8¼ | |
| Kelsey H | 850 | $20 | 20 | 20 | + ½ |
| Kerr A A | 8238 | $10¾ | 10⅝ | 10⅝ | |
| K Anacon | z33 | 22 | 22 | 22 | |
| Koffler A | 200 | $8½ | 8½ | 8½ | — ¼ |
| Koffler A p | 200 | $9 | 9 | 9 | |
| Labatt A | 3439 | $22⅜ | 22⅛ | 22¼ | + ⅛ |
| Labatt B | 100 | $22⅜ | 22⅜ | 22⅜ | |
| Lacana | 15120 | $7¾ | 7⅝ | 7⅝ | |
| Lacana w | 2400 | $5⅝ | 5½ | 5½ | |
| Laidlaw A | 2310 | $13⅜ | 13¼ | 13¼ | — ¼ |
| Laidlaw B p | 600 | $8 | 8 | 8 | |
| LOnt Cem | 500 | 360 | 355 | 360 | |
| L Shore | 1100 | 275 | 270 | 275 | + 5 |
| Laurasia | 2000 | 29 | 29 | 29 | + 2 |
| Lau Fin | 350 | $8¾ | 8⅝ | 8¾ | + ¼ |
| Lau F 1.25 | 300 | $17 | 17 | 17 | |
| Leigh Inst | 37020 | $5½ | 5¼ | 5½ | + ⅛ |
| Leons Fin | 700 | $11⅞ | 11¾ | 11⅞ | + ⅛ |
| Liberian | 300 | $9 | 8⅞ | 9 | |
| LL Lac | 532 | 220 | 220 | 220 | —15 |
| Lob Co A | z85 | 415 | 410 | 410 | |
| Lob Co B | 200 | 420 | 420 | 420 | — 5 |
| Lob Ltd Ap | 300 | $18½ | 18½ | 18½ | + ⅛ |
| Lob Ltd Bp | 200 | $19⅜ | 19⅜ | 19⅜ | — ⅛ |
| Lochiel | 25400 | 280 | 265 | 275 | |
| Loeb M | 900 | $6⅝ | 6¼ | 6⅜ | + ½ |
| Lost River | 7500 | 29 | 26 | 29 | + 4 |
| Lytton M | 4000 | 35 | 30 | 35 | + 7 |
| | | M to O | | | |
| MDS Helth | 300 | 415 | 415 | 415 | — 5 |
| MICC | 800 | $10¼ | 10⅛ | 10⅛ | — ⅛ |
| MICC 8% | 600 | $25¼ | 25 | 25¼ | + ¼ |
| Maclarn A | 600 | 40 | 40 | 40 | |
| Mclan H A | 2425 | $16¼ | 16 | 16 | |
| MB Ltd | 30985 | $19 | 18¾ | 18⅞ | |
| Madeline | 3105 | 62 | 61 | 62 | + 2 |
| Madsen | 2000 | 72 | 72 | 72 | + 2 |
| Magna A | 250 | $27¼ | 27¼ | 27¼ | |
| Magnason | 13100 | 255 | 210 | 255 | +60 |
| Magnetics | 3750 | 128 | 125 | 125 | — 1 |
| Maistic Wil | 500 | 271 | 271 | 271 | + 1 |
| M Lf Mills | 150 | $20¼ | 20¼ | 20¼ | |
| Maplex M | 300 | $6½ | 6½ | 6½ | — ⅛ |
| Marcana | 2500 | 21 | 21 | 21 | |
| Mrtme El A | 200 | $10¾ | 10¾ | 10¾ | — ¼ |
| Maritime | 856 | $23⅛ | 23 | 23⅛ | + ⅛ |
| Mar T 940 | 2887 | $11½ | 11½ | 11½ | — ⅛ |
| Mar T 165 | 100 | $10¼ | 10¼ | 10¼ | |
| Mass Fer | 11260 | $13¾ | 13 | 13¼ | |
| Mas F A | 1810 | $21¼ | 21 | 21⅛ | — ¼ |
| Mas F B | 4000 | $20⅝ | 20⅜ | 20⅝ | + ⅛ |
| Matchan | 13437 | 13½ | 12½ | 13 | — ½ |
| Matgmi A | 700 | $10½ | 10¼ | 10⅜ | — ⅛ |
| Mc Adam | 3700 | 33 | 33 | 33 | + 3 |
| Mc Intyre | 230 | $25¼ | 25¼ | 25¼ | |
| McLaughlin | 200 | $8¾ | 8¾ | 8¾ | — ¼ |
| McLghl 9 p | 550 | $23⅜ | 23½ | 23⅜ | |
| McLghl w | 1000 | 375 | 370 | 375 | |
| Melcor | 2100 | $11 | 11 | 11 | + ¼ |
| Mercantfl | 9238 | $14⅜ | 14 | 14⅜ | + ⅛ |
| Merland E | 6300 | $5⅝ | 5½ | 5½ | — ¼ |
| Met Trust | 105 | $30 | 30 | 30 | |
| Mindamr | 1500 | 10 | 10 | 10 | — 1 |
| Molson A | 6213 | $18¼ | 17⅝ | 18¼ | + ¼ |
| Molson B | 2800 | $17 | 16½ | 17 | + ½ |
| Monenco A | 3350 | $10 | 9¾ | 10 | + ¼ |
| Moneta P | 500 | 60 | 60 | 60 | — 5 |
| Mtl Trust | 200 | $19 | 18½ | 19 | + ¼ |
| Moore | 15120 | $37½ | 36⅜ | 37⅛ | + ⅜ |
| Mt Wright | 15000 | 17 | 17 | 17 | |
| Multi Acc | 100 | 415 | 415 | 415 | |
| Muncpl S L | 13060 | $7⅞ | 7¾ | 7⅞ | + ⅛ |
| Murphy | 2460 | $8 | 8 | 8 | |
| NBU Mine | 8600 | 120 | 115 | 115 | — 9 |
| NaChrs I | 4600 | 58 | 57 | 57 | |
| Nabrs Dig | 265 | $40 | 40 | 40 | |
| Nat Drug | 200 | $9½ | 9½ | 9½ | — ¼ |
| Nat Drug p | 100 | $10 | 10 | 10 | |
| N Hees Ent | 600 | 220 | 220 | 220 | + 5 |
| Nat Pete | 1500 | 82 | 81 | 82 | + 4 |
| Nat Sea A | 100 | $25½ | 25½ | 25½ | |
| Nemco | 9825 | 223 | 210 | 223 | +12 |
| Neomar | 1500 | 136 | 135 | 135 | — 5 |
| NB Tel | 1100 | $22 | 21½ | 22 | + ⅜ |
| NB Tel 1.85 | 370 | $22¼ | 22¼ | 22¼ | |
| N.Provid D | 6000 | 45½ | 45 | 45 | |
| N York Oil | 23111 | 225 | 215 | 225 | +12 |
| Nfld Te 975 | 26 | $22¾ | 22¾ | 22¾ | + ¾ |
| Nfld Te 885 | 1600 | $22½ | 22¼ | 22¼ | — ¼ |
| Newnor | 1500 | 5 | 5 | 5 | |
| N Rim | 101950 | 18½ | 15 | 17½ | + 3 |
| Noble M | 1000 | 80 | 80 | 80 | — 5 |
| Nor Acme | 1500 | 8 | 8 | 8 | + 1 |
| Noranda A | 12966 | $28¼ | 27½ | 27⅝ | — ¼ |
| Norbaska | 3500 | 47 | 45 | 47 | + 2 |
| Norcen | 43346 | $15¼ | 14⅞ | 15¼ | + ¼ |
| Norcen B | 100 | $21½ | 21½ | 21½ | |
| Norcn 150 | 200 | $25¼ | 25¼ | 25¼ | — ⅛ |
| Nordair A | 200 | $10 | 10 | 10 | — ⅛ |
| Norlex | 5000 | 7½ | 7½ | 7½ | |
| Normick P | 1000 | 440 | 440 | 440 | +10 |
| NCO pr | 220 | $40 | 40 | 40 | |
| Nor Cf 270p | 220 | $33 | 33 | 33 | |
| Nor Cf 785p | 300 | $26⅜ | 26½ | 26⅜ | + ⅛ |
| Nor Tel | 2012 | $30 | 29¾ | 30 | + ¼ |
| NTecm B w | 1800 | $9⅛ | 9⅛ | 9⅛ | |
| Northgat | 25458 | $6⅛ | 6 | 6 | + ⅛ |
| Northld | 2000 | 16 | 15 | 15 | |
| Nowsco W | 8030 | $40 | 39½ | 40 | + ½ |
| Nu-Wst A | 950 | $14⅞ | 14⅝ | 14⅝ | — ¼ |
| Nufort Res | 666 | 18 | 18 | 18 | — 1 |
| Numac | 7560 | $33 | 32½ | 32½ | — ½ |
| OPI A | 225 | $11⅜ | 11⅜ | 11⅜ | |
| Oakwood P | 16900 | 360 | 350 | 360 | |
| Obrien | 5500 | 154 | 150 | 150 | — 3 |
| Ocelot A | 300 | $11¾ | 11¾ | 11¾ | |
| Ocelot B | 3559 | $11⅜ | 11⅜ | 11⅜ | + ⅜ |
| Okanagan | 150 | $7⅜ | 7⅜ | 7⅜ | — ⅛ |
| Orchan A | 4250 | 289 | 280 | 280 | —10 |
| Oshawa A | 5050 | $6⅞ | 6¾ | 6¾ | |
| Osisko | 19500 | 27 | 22 | 27 | + 5 |
| Oxford A | 500 | $15¾ | 15⅜ | 15⅜ | — ⅛ |
| | P | to | S | | |
| Pac Coper | 9800 | 207 | 186 | 186 | —19 |
| Pac Nth 6¾ | 150 | $18⅜ | 18⅜ | 18⅜ | — ⅜ |
| Pac Pete | 14525 | $34⅜ | 34 | 34⅜ | + ⅛ |
| Page Pet | 2200 | $5½ | 5½ | 5½ | |
| Pamour A | 18985 | $6⅛ | 6 | 6 | |
| Pan Centr | z100 | 23 | 23 | 23 | |
| Pancana I | 450 | 120 | 119 | 120 | + 4 |
| PanCan P | 1197 | $31¼ | 31¼ | 31¼ | — ¼ |
| Patino N V | 500 | $16 | 16 | 16 | + ⅛ |
| Paulin A | 100 | 335 | 335 | 335 | |
| Pe Ben O | 1200 | 300 | 300 | 300 | |
| Peerless | 200 | 370 | 370 | 370 | |
| Pembina | 2500 | $5⅝ | 5½ | 5⅝ | |
| P Jewl A | 800 | $10¾ | 10½ | 10¾ | + ¼ |
| Petrofina | 800 | $18¾ | 18⅜ | 18⅜ | — ⅜ |
| Petrol | 530 | 370 | 365 | 370 | + 5 |
| Pevto

Victoria Times

# Prevue

Week Commencing June 3, 1978

INDEX:

2 Soap Operas
3 Payoff Puzzle, Collectibles
4 TV Schedules, Movies, Highlights
11 Calendar of Events, Radio
12 TV Mailbag, Midband Programs
13 Book Reviews

# Channel 9 Launches New Poldark Series

By BILL KAUFMAN
Washington Post

Some critics have referred to it as a "Cornish soap opera," while others maintain it picks up where Errol Flynn and Douglas Fairbanks Jr. left off. In any case, Poldark has a lot of elements television viewers seem to appreciate, including a sexy leading man whose swashbuckling heroics have set untold female hearts aflutter.

The Public Broadcasting Service imported the BBC series last year, and for 16 episodes the series about the life and loves of Ross Poldark, an 18th-century cavalier, had many American viewers grafted to their TV sets.

Knowing a good thing when they see it, PBS this week begins a series of 13 new "Poldark" adventures that pick up th plot seven months after the final episode of the original run.

Poldark, played with brooding intensity by British actor Robin Ellis, will continue to do battle with those who oppose him, as well as continue his romancing of Demelza (Angharad Rees), whom he married last season.

The second series has Poldark returning to Cornwall from a battlefield. (The first time it was the American Revolution; this time it's the French one.) As Winston Graham's pot-boiler has it, once again Poldark finds his homecoming complicated by old enemies, new intrigues and — yes — more romantic problems.

By way of a teaser, here's some of what the months ahead will bring. Though Demelza has been transformed from a trollopy street urchin into Poldark's sensuous wife, their marriage is threatned by the shadow of Poldark's first love, Elizabeth (Jill Townsend), who is now married to George Warleggan (Ralph Bates), a major heel.

Forthcoming intrigues will involve tortuous births, unrequited (and sated) loves, murderous highwaymen and avaricious landlords — (The Cornish countryside also happens to be devastated by social unrest.)

Each week viewers will be left with cliff-hanger endings, which presumably will serve to bring them eagerly back.

(Continued on Page 12)



## Daytime Emmy Awards

Nominees for The Fifth Annual Emmy Awards for Daytime Television, airing live on the ABC Television Network on Wednesday, June 7 at 2 p.m., include several productions from ABC's acclaimed children's programming schedule.

Among the nominees are (clockwise from upper left) two highly-rated ABC Afterschool Specials, Hewett's Just Different and The Pinballs, and two entries from the Schoolhouse Rock children's informational series, Grammar Rock, and American History Rock.

The Tony Awards will be broadcast Sunday, at 9:30 p.m. on Channel 7.

# Two-Bedroom Charmer

Here's a charming little two-bedroom cottage which is perfectly suited to a narrow frontage sloping lot, and is adaptable to a wide variety of rugged terrain.

The sunken living room features a soaring beamed ceiling, large stone fireplace and full-height windows to create an effect of bringing the outdoors indoors.

The well-planned galley-style kitchen has liberal storage facilities and is open to the separate dining room for maximum convenience and minimum legwork.

Both bedrooms have ample closet storage and front exposure.

(Continued on Page 16)

THE SECOND of four articles on cottage building

PLAN N° 7-943



▣: 87.6 sq.m./m.ca.// 943 sq.ft./pi.ca. ⬌: 12.1 m.// 40 ft./pi.



## SPORTS HIGHLIGHTS



**PROGRAMMING NOTE**
**NBA playoffs:** If necessary, CBS will pre-empt or delay regular programming on Sunday afternoon and Wednesday evening to cover the sixth and seventh games in the NBA finals between the Washington Bullets and the Seattle SuperSonics.

**SATURDAY**

**Baseball** — 11:15 a.m. (5).

**Sports** — 12:30 p.m. (13). Auto racing.

**B.C. Track and Field** — 1 p.m. (6).

**Women's Golf** — 3 p.m. (2). Peter Jackson Classic.

**Golf** — 3 p.m. (7). Kemper Open.

**1978 Cajun Nationals** — 3 p.m. (11).

**Great Teams/Great Years** — 4 p.m. (4).

**Sports Spectacular** — 4 p.m. (7). Boxing: Leonard vs. Rodrigues.

**Wide World of Sports** — 4 p.m. (8). Boxing, rugby, water skiing.

**Tournoi de Golf Feminin** — 4 p.m. (3).

**Wide World of Sports** — 5 p.m. (4). Super-feather-weight title bout.

**Pro Soccer** — 8 p.m. (11).

**Tennis** — 1 a.m. (7).

**SUNDAY**

**Golf** — 1 p.m. (7,8). Kemper Open.

**Sports** — 2 p.m. (13). Track and field meet.

**Tennis** — 2:30 p.m. (4). Goolagong vs. Reid.

**Sportsworld** — 3 p.m. (5). Bowling, water skiing, track meet

**Pro Soccer** — 3 p.m. (8). Whitecaps vs. Cosmos.

**Women's Golf** — 4 p.m. (2,-6). Peter Jackson Classic.

**Tournoi de Golf Feminin** — 4 p.m. (3).

**MONDAY**

**Baseball** — 8 p.m. (4).

**B.C. Lions Football Report** 9 p.m. (13).

**WEDNESDAY**

**Baseball** — 7:30 p.m. (2,6). Padres vs. Expos.

**Baseball** — 7:30 p.m. (13). Yankees vs. Canadians.

**Baseball** — 7:30 p.m. (3). Les Padres vs. les Expos.

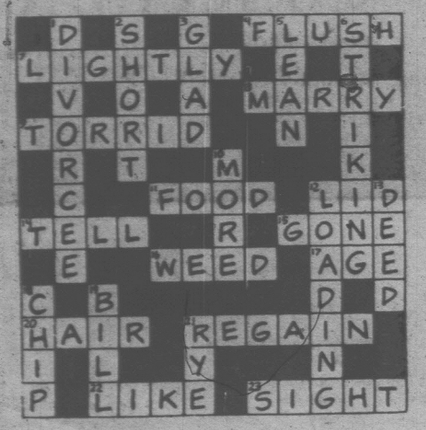
**This Week in Baseball** — 10:30 p.m. (2,6).

**FRIDAY**

**Boxing** — 5 p.m. (4,8). Main event: Norton vs. Holmes.

# PAYOFF PUZZLE

Correct Answers to Last Week's Puzzle




**CLUES ACROSS**

4. FLUSH not blush. "Strong feelings" (anger, etc.) link up with FLUSH better than with blush (associated rather with embarrassment, etc.).

7. LIGHTLY not rightly. Inserting "rightly" tends to make the clue unsuitably contentious — as if there were some question of rectitude. "LIGHTLY" carries a more apt sort of emphasis.

9. TORRID not horrid. "TORRID" is more in tone with the clue's word "tedious." "Horrid" is very emphatic an suggests positive discomfort of difficulty (e.g. in blizzards) rather than mere tediousness.

11. FOOD not good or mood. Why should "the children" have one collective mood? Their FOOD would be a matter of "some" importance, whereas their good would be all important.

14. TELL not sell. The mere fact that you have useful (i.e., valuable) information doesn't necessarily mean that anybody is prepared to pay money for it — that you may, or may not, be anxious to sell it.

15. GONE not done. "Done" means finished cooking, or simply finished (i.e., concluded) without particular reference to consumable things. It is "GONE," rather, that means finished in the sense of having been consumed "like food, etc."

20. HAIR not heir. HAIR links up more specifically with the idea of "coloration"; a son can show many inherited tendencies. ("Heir" — not even necessarily a blood relation — is a word of unsuitable class anyway.)

21. REGAIN not retain. There can be no question of retaining what one no longer has — i.e., that which one "possessed before."

22. LIKE not live. "LIKE" is a realistic answer. "Live" is pitching it too strongly.

23. SIGHT not might. SIGHT is more directly apt. It would be a question of the events of the night, rather than of that night, purely as time. Fight not favored.

**CLUES DOWN**

1. DIVORCEE not divorced. The clue's concern with a "person" matches up better with the DIVORCEE viewed as a representative individual. The divorced, in general, should not bore people, rather.

2. SHORT not shorn. As a "style," it is a question of SHORT hair. If the hair is shorn as the means to that end, it is less directly to the point.

5. LEAN not leap. In order to be able to risk losing one's balance, one needs to be in a state of poise (which a person leaping forward can hardly be).

10. MORE not sore. They're always ready for MORE, whether the topics are especially sore ones or not.

13. DEED not deer. The gracefulness, etc., of a deer is an accident of nature; it doesn't reflect worthiness in the positive sense that a fine DEED does.

18. CHIP not chop. The word "CHIP" has a suitably fragmentary quality. One may well chop off a substantial piece.

19. BILL not hill. A BILL or beak definitely juts out, but a hill may be little more than a gentle undulation of the landscape. Mill not favored.

SOAP OPERA SCENE

# New Blood for Series

By STEVEN H. SCHEUER

NEW YORK — Talk about blood transfusions — has anyone noticed the massive changes occurring on General Hospital?

Just when last rites were imminent this winter for ABC's tottering daytime money-maker, the old warhorse decided not to give up the ghost. From near extinction, "General Hospital" is making a gallant comeback this spring because of a network decision not to junk a rickety would-be has-been.

Last January, ABC got smart and induced Gloria Monty to take over the floundering show. A legend in the world of soap, Gloria Monty, among other things, directed "Secret Storm" for 15 years, competing in a man's world without any help from the women's rights movement because there wasn't any.

Appalled at what she saw on the show, Gloria went to work overnight after the network dropped four episodes because they were so dull. It is now four months later, and Dr. Monty has not only saved the patient, but best of all, ratings are up.

Viewers who gave up on the old "General" will hardly recognize the Monty renovation job, although a few faces are familiar. First of all, the lady spent a few bucks for a fancy modern set so she could show life in hospital corridors. Actors were ordered to dress differently and a fashion coordinator was brought in. More attention was paid to lighting. All window dressing, of course, but it sparked the actors and brightened the show.

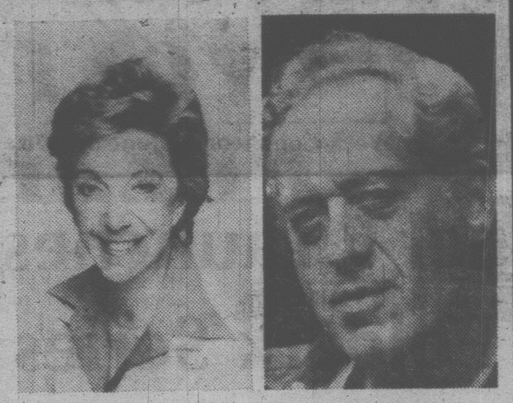
In charge of every move, producer Monty is also the soap's real director, giving orders to stage directors, emphasizing pace, taking more cuts, a major change from those long, dull, talk sequences.

Now renovation has its place, but boss Monty maintains "character is all." She keeps a close eye on the script basics, and is employing a mix of new faces with the old-timers.

Emily McLaughlin's battle-scarred nurse Jessie Brewer remains, instead of being tossed aside. Monty wants to go into Jessie's home life, and intends to see that Jessie will take in one of the show's young people. Veteran John Beradino's Steve Hardy, chief of staff, isn't being ignored either; and after all these years, Hardy was given a home.

Ambitious Chris Robinson is Gloria's ace, recruited to play Rick Webber, a key part. Other newcomers include H. M. Wynant, young Jeanne Ann Francis, and Leslie Charleson's (Dr. Monica Webber) sister Kate, in the role of Gloria Roberts.

Even the locale has been changed for luck. What used to be Ohio is now upstate New York, if that matters to fans. It does, however, to boss Monty, and to the cast. The producer's next move is to take the show outside, do remotes around Los Angeles.



General Hospital is recovering nicely after producer Gloria Monty was brought in to ward off disaster. Henderson Forsyths of As the World Turns plays a sheriff in an Off-Broadway show.

All this upheaval means more work for everyone connected with the show. Grumblings were heard at first, but that was to be expected. After watching the new woman in charge, no one could beef because the boss worked harder than anyone else . . . and still does.

**PLOT PORTENTS.** With the new salon a washout because of location, Derek may be forced to capitulate to Kay Chancellor on "The Young and the Restless." So Jill loses another round to determined Kay. Although author Lorie has her sensational book, pregnant sister Leslie gets revenge without naming the true father.

The hunt for Trish has taken a back seat during Julie's murder trial on "Days of Our Lives," but action is due over the new lead provided by David's private investigator. Now that the honeymoon's over, Linda plans using her authority at her husband's plant — and quirky Donna continues to be a thorn in the relationship between Mariena and Don, although Mariena is actually making headway with the mixed-up youngster.

Things on "Ryan's Hope" seem to be at a standstill, except for the relationship between Delia and Roger, which is getting more intense. Evidence that Roger is smitten comes when he gives Delia a bracelet that once belonged to his mother. Oh yes, Maeve and Johnny are on a cruise and the rest of the cast coasts along.

Surgeon Jim Craig goes under the knife himself in "One Life to Live," for a heart operation performed by super-surgeon Jack Scott. Also, the terrorists set up a second execution attempt on Paul Kendall's life, who agrees to go along with his own assassination.

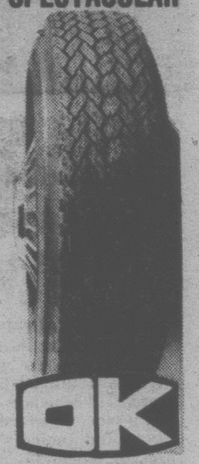
**CHANNEL CHATTER:** Henderson Forsythe plays the sheriff in the Off-Broadway smash musical, "The Best Little Whorehouse in Texas," and men and women in the audience take a while before they begin to recognize him from his role as Dr. David Stewart in "As the World Turns."

**COMINGS and goings on Ryan's Hope.** Malcolm Groome will give up his role of Pat Ryan on the popular soap soon and a new actor, as yet unselected, will take ver the leading part.


VICTORIA Fireplace SHOP LTD.
SEE THE NEW MAJESTIC ENERGY SAVING BUILT-IN FIREPLACE
6-2
GROUP 5
BLANSHARD and JOHNSON
388-4880

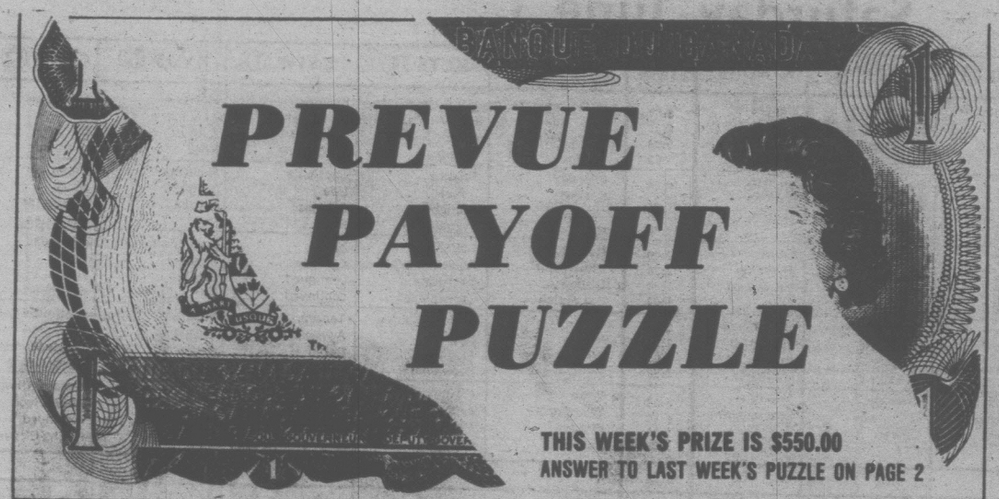
BEST BUY

MAZDA GLC HATCHBACK
$3828
50 MPG Hwy., 39 MPG City
5-30
pacific mazda PEUGEOT
Johnson 385-1451

OK GT RETREAD SPECTACULAR

ECONOMY CARS
550x12—A78x12
600x12—A78x13
600x13—B78x14
650x13
17.95
COMPACT CARS
700x13—C78x13
645x14—C78x14
695x14—D78x14
18.95
INTERMEDIATE CARS
E78x14
F78x14
F78x15
19.95
STANDARD SIZE
G78x14
G78x15
20.95
STATION WAGONS
H78x14
H78x15
21.95
TIRE GUARANTEE
For workmanship and Tire Defect.
PROFESSIONAL AUTOMOTIVE SERVICE
• WHEEL BALANCING
• WHEEL ALIGNMENT
• SHOCK ABSORBERS
386-3156






## CONTEST RULES

1. Solve the Prevue Payoff Puzzle by filling in the missing letters to make the words that you think best fit the clues. To do this read each clue carefully for you must think them out and give every word its true meaning.

2. Check the word list. It has all the correct answers plus some you will have to eliminate.

3. You need not be a subscriber to this newspaper in order to enter. You may submit as many entries as you wish on the entry blank printed in this newspaper or exact-sized, clear, hand-drawn facsimiles of the printed entry blank. NO MECHANICALLY PRODUCED, PRINTED, MIMEOGRAPHED, etc. copies of the entry blank will be accepted. Each entry must contain the contestant's name, address and phone number or it will not be accepted.

4. Anyone is eligible to enter this contest except employees (and members of their families) of Victoria Press Ltd.

5. All entries MUST be mailed and bear a postmark. The paper is not responsible for entries lost or delayed in the mail. Entries for each week's contest not received for judging by 12 noon the following Wednesday are not eligible.

6. To qualify you must write your answer to one of the clues on the outside of the envelope. See coupon for instructions.

7. Prevue will award the current prize to the contestant who sends in an all correct solution. If more than one all correct solution is received the prize money will be shared equally. If no all correct solution is received, $50 will be added to the following week's prize.

8. There is only one correct solution to each puzzle and only the correct answer can win. The decision of the judges is final and all contestants agree to abide by the judges decision. All entries become the property of Prevue. Only one prize will be awarded to a family unit.

9. Everyone has the same opportunity to win for EVERY QUALIFIED ENTRY WILL BE CHECKED and the winner announced. No claiming is necessary.

10. Entries must be mailed to Prevue Payoff Puzzle, Victoria Press Ltd., Box 300, Victoria, B.C. V8W 2N4. One entry per envelope.

11. Prevue reserves the right to correct any typographical errors which may appear during the puzzle game.

12. Puzzle clues may be abbreviated and such words as AN, THE and A omited.

**PREVUE PAYOFF PUZZLE** is the intriguing word puzzle game the whole family will enjoy and have an opportunity to win a big cash award every week!

THIS CROSSWORD is not a game of chance or a draw. It tests your knowledge of words and pays off for EVERY correct solution. All you have to do is complete each of the words in a criss-cross format. Clues are provided . . . even a word list which has all the correct answers, plus some you'll have to eliminate. But there are no trick words or guessing . . . careful thought will make you a winner! So start and play today!

**PLEASE NOTE: EACH ENTRY MUST BE IN A SEPARATE ENVELOPE**

**CLUES ACROSS:**

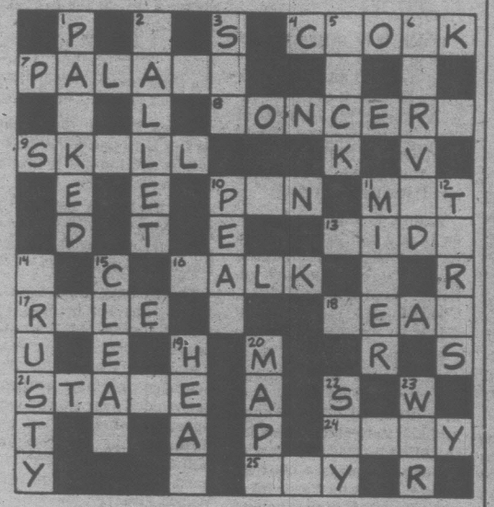
4. It tells the time.
7. In a monarchy, no loyal subject would wish to ascribe lack of taste to the royal —.
8. A big one needs good organizing.
9. Great ability.
10. You may soon have cause to regret having put it down somewhere without thinking!
11. Encountered.
13. A humane type wouldn't like to think of a hunted animal with an arrow stuck in its —.
16. You wouldn't — away when it would be more polite to stop and listen.
17. A truly great and good man is not the type to — people badly.
18. Important to check when making repairs.
21. It's driven into the ground.
24. When you do so, you are finding a sort of outlet.
25. In a friendly game of poker, there's no call for any player to be —.

**CLUES DOWN:**

1. In the morning rush hour, the — cars, seeming to fill every empty space, make driving no joy.
2. Classic dance group.
3. Short for "second."
5. The — of wealthy gamblers may be of much concern to a gaming-house proprietor.
6. One's eye might be taken by the voluptuously — lines of a beautifulstatue.
10. No garden would be complete without these.
11. He may possess more money than you think.
12. Periods of time.
14. A — old soldier is not the type to view matters of duty lightly.
15. After much thumbing, etc., by the public, it's hardly surprising if a directory's not so — as it was.
19. The typical family doctor knows how quickly troubles can — up for some people.
20. Geographical diagrams.
22. Secret agent.
23. Fighting between nations.

**WORD LIST**

| | | | |
|---|---|---|---|
| BALLET | HEAP | PAN | SEC |
| BEAM | HIDE | PARKED | SHY |
| CARVED | LACK | PEAR | SIDE |
| CLEAN | LUCK | PEAS | SLY |
| CLEAR | MAPS | PEN | SKILL |
| CLOCK | MET | PIN | SPY |
| CONCERN | MINER | PLAY | STAKE |
| CONCERT | MISER | PRAY | TALK |
| CRUSTY | PACKED | RILE | TERMS |
| CURVED | PALACE | RULE | TRUSTY |
| HEAL | PALATE | SEAM | WALK |
| | | | WAR |



© 1978 Newspaper Enterprise Assn

**MAIL TO**

PREVUE PAYOFF PUZZLE
VICTORIA PRESS LTD.
BOX 300,
VICTORIA, B.C.
V8W 2N4

**IMPORTANT**
TO QUALIFY WRITE YOUR **Answer to "7 ACROSS"** ON THE OUTSIDE OF YOUR ENVELOPE

NAME .....

ADDRESS .....

..... PHONE .....

No registered letters or letters without the required 14 cents postage will be accepted for judging in this contest.

# John Hearn's Collectibles

Two recent letters, one from F. Kohler of Woodstock, Ont., and the other from Mrs. C. Whittall of Lethbridge, both enquiring about the possible value of fine old stoneware jugs which once contained Scotch whisky.

Not promising, I'm afraid. Canadian collectors definitely prefer Canadian jugs. These, if they are authentic would command a far better price over there where, I am sure, they are very collectible indeed.

I question the authenticity. They are usually very handsome pieces and highly decorative in their own right. They may well have been made purely as show pieces. This could be true even if you were sure that they were quite old. Collectors in the days of the Roman Empire used to complain bitterly about reproduction Greek antiques. Fakery has a long history.

The neat thing about old fakes is that they would not have been made at all except to duplicate something of great value; the workmanship therefore was exquisite. Today, when the word 'collectible' usually refers to a manufactured article, an item becomes reproductible only when the possible quantity and an inflated price make a production run economically feasible. The cost of making a couple of dozen Carnival compotes, for instance, would be prohibitive. To sell them at chain store prices you would have to turn them out in hundreds of thousands but if you can slip them surreptitiously into the antique market then relatively small runs become attractive.

Cigarette cards keep turning up — along with rumours to the effect that English collectors are paying thousands of pounds for single sets — and very large sums for single cards.

I have no reason to doubt this but again, these are English collectors and you may assume that the high prices are paid only for very rare cards. The little pictures issued in millions by John Player and W. D. & H. O. Wills are collectible but not particularly valuable. Less brands means smaller quantities and up goes the price. The tobacco companies knew exactly what they were doing when they issued those cards. Once you started collecting them you were hooked into the brand until your set was complete.

Let me hasten to say that I have no idea what cards are commanding high prices in England, the important thing is that there is no great interest in them here. Let me offer my usual advice. Save them — and all those old bubble gum cards — for your great grandchildren; by that time they are bound to be worth something.

If the cigarette card market in Canada is sluggish, the same cannot be said for old postcards. Pretty well everything printed before World War Two is now collectible if it features street scenes of Canadian towns. Fortunately I have no evidence of ridiculous prices being paid and mostly they are trading in the 50¢ to $2.00 bracket. They are bound to be popular — compact, easily displayed in albums and a treasure chest of history. Today's cards will be equally curious — and collectible in another 50 years.

Readers letters should be addressed to Collector's Item, c/o Victoria Times, R.R. No. 1, Lowbanks, Ont.


$99.00 per month*

'78 HONDA
*Honda Civic Model S .A.
Based on 48 months at 11½% interest with only $400.00 Down Payment. Purchase Price $3995.


D.L. 0846A 5-4
Honda CAR CENTRE
YATES at QUADRA • 386-6707

# Saturday, June 3

| CBC (2) | CBUFT (3) | KOMO (4) | KING (5) | CHEK (6) | KIRO (7) | TIME | CHAN (8) | KCTS (9) | KSTW (11) | KVOS (12) | CKVU (13) |
|---|---|---|---|---|---|---|---|---|---|---|---|
| Sesame Street | Heidi Wickie | Scooby's continued continued continued | Globetrotters continued continued Panther | Wrestling continued On Kamera Jerry | Stooges Buggy Bunny Road | 8:00 8:30 9:00 9:30 | McGowan Pete's Place On Kamera Let's Go | Mr. Rogers Electric Co. Classic Rebop | Forums continued Speakout The Lesson | Star Trek King Kong Bugs Bunny, Road | Scooby continued continued |
| Polka Dot Hobbledehoy Adventure Quiz Kids | Tentpore! Fugitif D'Accord Telejeans | Kroft Supershow Dynomutt American | Pants Sentinels Baseball continued | Flawell Golden Years Show Biz McGowan | Runner Batman Tarzan Isis | 10:00 10:30 11:00 11:30 | George Kidstuff continued Red Fisher | Sesame Street Human Sexuality | Charisma Life Bridges Racers | Runner Batman, Tarzan Isis | Robin Hood Huntley St. continued |
| V.I.P. Mr. Chips B.C. Track And Field | Parlemen-taire Du Samedi a suivre | Bandstand F-Troop Impact Inner City | continued continued continued continued | News Travel B.C. Track And Field | Fat Albert Academy Mr. Magoo Film Festival | 12:00 12:30 1:00 1:30 | Hollywood Flower Pot Discover Gardening | Culture of Ancient Egypt Consumer French Chef | Movie, Comedy continued continued | Fat Albert Academy Outlook Perspective | continued Sports continued |
| continued continued Women's Golf | A Comm. a suivre Bagatelle a suivre | Movie, Drama continued Comedy | Baseball Survival Movie, Drama | continued continued continued Red Fisher | Documentary Superman Golf continued | 2:00 2:30 3:00 3:30 | War Years Wrestling continued | Victory Garden Health Magical Oil Book Beat | Tarzan, Adventure Cajun Nationals | 700 Club continued continued Stooges | continued continued Lively Woman Party Game |
| continued continued Space: 1999 | Classique Peter Jackson a suivre | Great Teams, Great years Wide World | continued Documentary Adventure News | Emergency! continued Space: 1999 | Sports Spectacular Jeffersons News | 4:00 4:30 5:00 5:30 | Wide World of Sports | Firing Line continued Previn and The Pittsburgh | Bottom of the Sea Twilight Zone | Buggy Our Gang Sha Na Na Ruff House | Oceans Alive Robin Hood continued Flying Circus |
| | | | | | | EVE. | | | | | |
| News Pursuit Muppets Two Ronnies | Genies Journal La Femme Bionique | of Sports News Lawrence Welk | News Animals Wild Kingdom Gong Show | News Show Biz Lou Grant | News Phil Donahue In Search of | 6:00 6:30 7:00 7:30 | News Show Biz Bionic Woman | French Chef Classic Grand Ole | Star Trek Hee Haw | Weekend continued M-A-S-H Movie, | Behind Scenes Second City Appleyard Nashville |
| Aberfan continued Kennedys «Don't Cry | A Comm. Festival Du Cinema | Roll of Thunder ABC Theatre, | Bionic Woman Movie, Comedy- | Aberfan continued Kennedys Don't Cry | Bob Newhart M.T. Moore America Salutes | 8:00 8:30 9:00 9:30 | News Avengers Movie, Comedy | Opry continued continued continued | Pro Soccer continued continued | Comedy continued continued Movie, | Jeffersons Maude Movie, Drama |
| Drama continued News Movie (11:45) | Canadien Sports Cinema: Winches' | Biography continued News Movie (11:45) | Drama continued News Weekend | Drama continued News Movie (11:20) | Richard Rodgers Movie, Drama | 10:00 10:30 11:00 11:30 | continued continued News continued | continued Hawk continued | continued Country NW Robbin's Spotlight | Comedy continued continued Movie, | continued continued Sports Page |
| Drama continued continued Movie (1:45) | 'er '73 Cine-Nuit (12:45) Beneto Cereno | Comedy continued continued Comedy-Drama | continued continued Movie, Drama | Comedy continued Movie (1:20) | continued continued Tennis continued | 12:00 12:30 | Emergency! continued continued continued | | Nashville News | Comedy continued continued 700 Club | Movie Drama continued Movie |

## Spotlight on Movies

**Island Affair, on 11 at noon.** Italian-made comedy about an industrialist's wife who decides to remain faithful—until she learns that her husband isn't. Mark Damon, Daniela Rocca and Elaine Stewart (1965).

**The Brave One, on 4 at 2 p.m.** Dama about a boy who runs away to Mexico City, and his pet bull. Michael Ray and Elsa Cardenas (1956).

**Class of '63, on 5 at 3 p.m.** Drama made for television about a class re-union that sparks a marital crisis. Joan Hackett and Cliff Gorman (1973).

**It's Tuesday, This Must Be Belgium, on 12 at 7:30 p.m.** Comedy about a group of American tourists on a bus tour of Europe. Interesting location shots. Suzanne Pleshette, Ian McShane and Mildred Natwick (1969).

**Rafferty and the Highway Hustlers, on 5 at 9 p.m.** Comedy-drama about a driving-test examiner in Los Angeles, and two women hitchhikers who order him at gunpoint to drive them to New Orleans. Alan Arkin, Sally Kellerman and Mackenzie Phillips (1975).

**Which Way to the Front? on 8 at 9 p.m.** Comedy starring Jerry Lewis leads a group of American 'Army rejects' during the invasion of Italy in the Second World War. Others in the cast are Jan Murray, Steve Francken and Dack Rambo (1970).

**Return to Fantasy Island, on 13 at 9 p.m.** Drama made for television about an exotic island where dreams are fulfilled. Ricardo Montalban, Cameron Mitchell and Adrienne Barbeau (1977).

**Only Two Can Play, on 12 at 9:30 p.m.** British-made comedy starring Peter Sellers, Richard Atenborough and Mai Zetterling. This film might be termed 'the Best of Sellers'. He plays a frustrated Don Juan who tries a bit of extramarital maneuvering with disastrous results. Hilarious sequences dealing with his attempts at seduction turning into fiascoes, witty performance by Zetterling as the object of his desires. Exceptionally fine adult fun (1962).

**The Looking Glass War, on 7 at 11 p.m.** Espionage drama about a young Pole who becomes a spy for the British in East Germany. The story is based on the book by John Le Carre. Christopher Jones, Pia Dagermark, Athony Hopkins and Paul Rogers (1970).

**Which Way to the Front? on 6 at 11:20 pm.** Comedy, for details see today's listing on Channel 8 at 9 pm.

**The Big Mouth, on 12 at 1:30 p.m.** Mistaken-identity comedy starring Jerry Lewis and Harold J. Stone (1967).

**The Strange One, on 2 at 11:45 p.m.** An interesting screen version of Calder Willingham's play End as a Man. The story is about life in a Southern military academy as presided over by a sadistic upper classman. Great performances by Ben Gazzara, Mark Richman, George Pepard, pat Hingle and Julie Wilson (1957).

**Margie, on 4 at 11:45 p.m.** Comedy set in the 1920s about a high school girl who falls for her French teacher. Jeanne Crain and Glenn Langan (1946).

**The Last Journey, on 13 at midnight.** British-made drama made in 1935, about a group of passengers who find themselves on a train driven by an insane engineer. Hugh Williams.

**The Violent Enemy, on 5 at 1 a.m.** British-made drama about IRA guerrillas who plan to blow up a power station. Tom Bell, Susan Hampshire and Ed Begley (1969).

**Paris When It Sizzles, on 6 at 1:20 a.m.** Comedy, for details see Sunday's listing on channel 8 at 12:10 a.m.

**Hobson's Choice, on 13 at 1:30 a.m.** British-made comedy-drama starring Charles Laughton, John Mills and Brenda de Manzie. The story is about a spinster who picks

(Continued on Page 10)

## Today's Highlights

**Action: Inner City, on 4 at 1:30 p.m.** A look at some artifacts from the King Tutankhamun exhibit and a discussion of their ethnic relevance.

**Film Festival—Children, on 7 at 1:30 p.m.** The adventures of The Chiffy Kids of England. The action centers on their efforts to decorate a neighborhood block and win a pancake-baking contest.

**Journey to Adventure, on 5 at 5 p.m.** A visit to Thailand, some of the country's ancient cities and modern Bangkok.

**Aberfan, Opera, on 2 and 6 at 8 p.m.** A repeat of CBC's awardd-winning opera, which tells of the 116 children who died when a slag heap collapsed onto a Welsh school in 1966.

**Kennedys Don't Cry, on 2 and 6 at 9 p.m.** A documentary about the lives an d careers of three generations of the Kennedy family.

**America Salutes Richard Rodgers, on 7 at 9 p.m.** An Emmy-winning tribute to Richard Rodgers," featuring Gene Kelly, Henry Winkler, Cloris Lechman and Sandy Duncan.

**Weekend, on 5 at 11:30 p.m.** Among other features tonight is a profile on pianist Erwin Nyiregyhazi, 75, who has emerged on the classical-musical scene after more than 40 years as a recluse in California.

## Cable 10 Program

**SATURDAY, JUNE 3**

1:30 p.m. Landscaping Made Easy.
2 p.m. TBA.
2:30 p.m. Urban Report.
3 p.m. History of the James Bay Athletic Association.
4 p.m. Gould on Books.
4:30 p.m. Tuesday at Nine.
5:30 p.m. Here's Lowther.


MINI
CANADA'S LOWEST PRICE CAR



ONLY $3545
PLIMLEY
ESTABLISHED 1893
1010 YATES 382-9121
(D.L. 572A)
6-2



CABLE 10 CABLEVISION VICTORIA

THE EAST INDIAN COMMUNITY

A programme about the history, traditions, religion, families and future of the 4,000 member East Indian Community in Greater Victoria will be seen on Cable Ten Victoria — June 6th at 9 P.M. For the first time television has recorded an actual religious celebration in Victoria's Sikh Temple. This one hour special, moderated by Charles Barber, is jointly produced by members of The East Indian Community and the Community Planning Association of Canada and includes music, dance, ritual and discussion. A unique opportunity to become acquainted with Victoria's East Indian Community awaits you on "Tuesday at Nine" — June 6th at 9 P.M.

CABLE 10 CABLEVISION VICTORIA 6-2

*Community Television is bringing neighbours closer together; Victorians meet each other daily on Cable Ten Victoria T.V.*




# Sunday, June 4

| CBC (2) | CBUFT (3) | KOMO (4) | KING (5) | CHEK (6) | KIRO (7) | TIME | CHAN (8) | KCTS (9) | KSTW (11) | KVOS (12) | CKVU (13) |
|---|---|---|---|---|---|---|---|---|---|---|---|
| Parade continued | Raquet De La Rive | Insight Ag.-U.S.A. Vision On continued | Eucharist I Like Myself Journeys Gardening | Humbard continued Discovery Terry Winters | Discovery Roberts Written Face Nation | 8:00 8:30 9:00 9:30 | Humbard continued Search Good News | Sesame Street Sesame Street | Swaggart Live Good News Humbard | Discoverje Swaggart Anchor Robert | Sports Page My Country Spiderman |
| Lassie Wild Kingdom Meeting Place | Jour du Seigneur Second Regard | Boomerang Cartoon Grape Ape Animals | Beyond Niagara Movie, Western | Oral Roberts Search Written Armstrong | Eye on NW. Movie, Comedy- Drama | 10:00 10:30 11:00 11:30 | Oral Roberts Discovery It's Written TBA | Sesame Street continued continued | continued Robert Schuller Calvary | Schuller Perspective Crusade continued | Gospel Woman What Next? Party Game |
| Quiz Man Alive Music to See Country | Semaine Verte D'Hier a Demain | Issues Directions Movie, Adventure | continued continued continued Brady Kids | Garden Better Way Music to See Country | continued 3 on 3 Golf: Kemper | 12:00 12:30 1:00 1:30 | Armstrong Better Way Golf: Kemper | Everybody's Business Wash. Week Wall Street | Movie, Thriller continued Movie, | Faiwell continued Faith PTL | Oceans Frankiyn Wildlite Editors |
| Paddle Hymn Sing News Parliament | Cineastes Cine-Mag L'Heure Quilles | continued Tennis continued continued | Star Trek Point of View Sports- World | Adam-12 Movie, Drama continued | Open continued Movie, Comedy | 2:00 2:30 3:00 3:30 | Open continued Pro Soccer: Whitecaps | World continued Abide With Me | Comedy continued Movie, Adventure | Club continued continued Goodies | Sports continued continued continued |
| Golf: Peter Jackson continued | L'Univers Des Sports a suivre a suivre | American Sportsman Alias Smith And Jones | continued U.S. Game Meet Press News | Golf: Peter Jackson continued | continued continued National Geographic | 4:00 4:30 5:00 5:30 | vs. Cosmos Frontier Questions | continued Perspective Pro Soccer continued | continued continued Here Come The Brides | Funorama Our Gang I Love Lucy Movie, | continued continued Swing Behind Scenes |
| | | | | | | EVE. | | | | | |
| World of Disney Beachcombers Rhoda | Frontieres Journal Avec Les Beaux | News Anything Goes Roll Thunder, Hear My Cry | News How Come? World of Disney | News continued Beachcombers Rhoda | News Horowitz 60 minutes | 6:00 6:30 7:00 7:30 | News continued Hardy Boys continued | Soundstage (6:20) continued Music from | Star Trek Outer Limits | Adventure continued 60 Minutes | Great Debate Quiz Franklyn |
| Kensington All in Family Andre Gagnon | Dimanches a suivre a suivre a suivre | ABC Theatre: Eleanor and Franklin continued | Project UFO continued Movie, Adventure | Kensington All in Family Andre Gagnon | Olympic Scholars All in Family Tony | 8:00 8:30 9:00 9:30 | Project UFO continued Kojak continued | Seattle Drive Poldark II continued | Acces 60 MPH Probe Contact | Movie, Comedy continued continued | Last Cause— Documentary continued |
| This All God's News Movie (11:45) | a suivre Sports Cine-Club: Mensonge | continued continued News (11:15) News (11:45) | continued continued News Movie, | This All God's News Emergency! | Awards continued News Movie, | 10:00 10:30 11:00 11:30 | Canada: 5 Portraits News continued | No— honestly | Krozee 700 Club continued continued | Movie, Comedy continued continued | continued continued Sports Page |
| Mystery continued continued | a suivre a suivre | Movie, Musical continued continued | Drama continued continued | (11:50) continued continued Ironside (1:50) | Crime continued Movie, Drama | 12:00 12:30 | Movie (12:10) Comedy continued — continued | | News | Movie, Comedy continued continued | Parliamentary Questions Huntley St. |

## Spotlight on Movies

**The Sugarland Express, on 7 at 10:30 a.m.** Comedy-drama starring Goldie Hawn and William Atherton. The story is about a young couple trying to re-claim their child from foster parents (1974).

**Rio Bravo, on 5 at 11 a.m.** Western starring John Wayne and Dean Martin in a sheriff versus outlaws yarn (1959).

**The Black Sheep, on 11 at noon.** Violent thriller about a mad doctor and his experiments in 1870 London. Basil Rathbone (1956).

**Guns of the Timberland, on 4 at 1 p.m.** Adventure set in the Northwest during 1895, about forest fires, and lumbermen versus ranchers. Alan Ladd and Jeanne Crin (1960).

**Clancy Street Boys, on 11 at 1:30 p.m.** Comedy with the Dead End Kids posing as the brood of Mugg's mother to receive a rich uncle (1943).

**A Storm in Summer, on 6 at 2:30 p.m.** Emmy-winning drama by Rod Serling, about a encounter between two bitter and lonely people, an elderly Jew and a young black boy from Harlem. Peter Ustinov.

**Way...Way Out, on 7 at 3 p.m.** Comedy set 'in space' starring Jerry Lewis, about Americans versus Russians on the moon. Connie Stevens and Robert Morley (1966).

**Botany Bay, on 11 at 3 p.m.** Seafaring adventure starring Alan Ladd. The story is about British convicts on their way to Australia during 1790 (1953).

**Bomba and the Elephant Stampede, on 12 at 5:30 p.m.** Adventure about ivory hunters and jungle boy Bomba. Johnny Sheffield (1951).

**Fitzwilly, on 12 at 8 p.m.** Entertaining comedy starring Dick Van Dyke as a butler who organizes his fellow servants into a gang of thieves to pay the bills of their mistress who, once rich, is now poor but doesn't realize it. Edith Evans plays the mistress (1967).

**Top Secret, on 5 at 9 p.m.** Adventure made for television about two Americans in Italy trying to recover 100 pound of stolen plutonium. Good location shots. Bill Cosby, Tracy Reed and Sheldn Leonard (1978).

**How to Save a Marriage and Ruin Your Life, on 12 at 10 p.m.** An entertaining story about a 12-year-old marriage on the rocks. Dean Martin, Stella Stevens and Eli Wallach (1968).

**Women in Chains, on 5 at 11:30 p.m.** An absorbing drama about a parole officer investigating prison conditions. Ida Lupino and Lois Nettleton (1972).

**The Last Run, on 7 at 11:30 p.m.** Drama about a getaway driver who is lured out of retirement to help a hot-shot hood escape from the police in Spain. George C. Scott and Trish Van Devere (1971).

**The Walls Came Tumbling Down, on 2 at 11:45 p.m.** Mystery about a journalist who tries to solve the murder of an old priest. Lee Bowman (1946).

**Nob Hill, on 4 at midnight.** Musical set at the turn of the century, about the owner of a Barbary Coast saloon who falls for a society girl. George Raft and Joan Bennett (1945).

**Four's a Crowd, on 12 at midnight.** Romantic comedy with Errol Flynn as a press agent hired by a cantankerous millionaire. Olivia de Havilland and Rosalind Russell (1938).

**Paris When It Sizzles, on 8 at 12:10 a.m.** Comedy starring William Holden, Audrey Hepburn and Noel Coward. A tepid remake of the delightful French film Holiday for Henrietta (1964).

**Scalplock, on 7 at 1 p.m.** Western about a gambler who wins a railroad in a card game and tries to make it pay. Robert Random, Roger Torrey, Diana Hyland and John Andersn (1966).

## Tony Awards

The 32nd Tony Awards will be aired Sunday at 9:30 p.m. on Channel 7.

Scheduled entertainment includes Liza Minnelli and the company from "The Act" performing "City Lights," and Bonnie Franklin, in a taped segment, dramatizing the problems of an aspiring actress. Bob Hope will present a special lifetime achievement award to Irving Berlin.

**SONGS FROM THE NOMINATED MUSICALS**

"On the Twentieth Century" (from the show of that name), John Cullum, Judy Kaye, Imogene Coca, Company "Sing, Sing, Sing" ("Dancin' "). Company Medley from "Runaways", Company "The Ladies Who Sing with the Band" ("Ain't Misbehavin' ") Company.

**MAJOR CATEGORIES AND NOMINEES**

**Play:** "Chapter Two," "Da," "Deathtrap," "The Gin Game."

**Musical:** "Ain't Misbehavin'," "Dancin'," "On the Twentieth Century," "Runaways."

**Dramatic Actor:** Hume Cronyn ("The Gin Game"), Barnard Hughes ("Da"), Frank Langella ("Dracula"), Jason Robards ("A Touch of the Poet").

**Dramatic Actress:** Anne Bancroft ("Golda"), Anita Gillette ("Chapter Two"), Estelle Parsons ("Miss Margarida's Way"), Jessica Tandy ("The Gin Game").

**Musical Actor:** Eddie Bracken ("Hello, Dolly!"), John Cullum ("On the Twentieth Century"), Barry Nelson ("The Act"), Gilbert Price ("Timbuktu!").

**Musical Actress:** Madeline Kahn ("On the Twentieth Century"), Eartha Kitt ("Timbukutu!"), Liza Minnelli ("The Act"), Frances Sternhagen ("Angel").

## Today's Highlights

**Beyond Niagara, on 5 at 10 a.m.** A look at Canada's cultural and religious heritage during a visit of historic Habitation Port Royal in Nova Scotia, settled by the French in 1605.

**Man Alive, on 2 at 12:30 p.m.** Shaping the Future, a film featuring a discussion by scientists during a meeting at Canada's Chalk River atomic-research center. The topic is the implications of recent scientific discoveries. (First aired in 1976).

**Women's Golf, on 2 and 6 at 4 pm.** Final-round play in the Peter Jackson Classic.

**National Geographic, on 7 at 4 p.m.** Zoos of the World, a look at Tokyo's insectarium which has more than 15,000 specimens. Also at black and white tigers in Delhi, and giant pandas in London.

**Andre Gagnon, on 2 and 6 at 9 p.m.** A variety show featuring composer-pianist Andre Gagnon, ballerina Karen Kain, fiddler Jean Carignan, singer Suzanne Stevens and the Famous People Players puppet troupe.

**Tony Awards, on 7 at 9:30 p.m.** The 32nd Tony Awards presentation to be telecast from the Schubert Theater in New York City.

## Cable 10 Program

**SUNDAY, JUNE 4**

2 p.m. Sports Special: Lawn Bowling.
3 p.m. The Young Building produced by Camosun College students.
4 p.m. Money Talk.
4:30 p.m. Homegrown Music.
5 p.m. Arts Calendar.
5:30 p.m. Here's Lowther.


RENT!
A COLOR TELEVISION




TELEVISION SERVICE CENTRE
1014 COOK ST. 383-6083
OPEN 9:00 to 5:30
CLOSED MONDAY AT 12 NOON
5-5



ias
IMPORT AUTO SERVICES
Specialists in Imported Cars
385-2131
FACTORY TRAINED FIAT SERVICE
BRITISH CAR PARTS
Austin, MG Rover, Triumph
We have a good stock of both NEW and USED parts.
386-2475 386-2476
626 Esquimalt Rd.
OPEN ALL DAY SATURDAY and EVERY NIGHT 'TIL 6
4-8

# Monday, June 5

| CBC (2) | CBUFT (3) | KOMO (4) | KING (5) | CHEK (6) | KIRO (7) | TIME | CHAN (8) | KCTS (9) | KSTW (11) | KVOS (12) | CKVU (13) |
|---|---|---|---|---|---|---|---|---|---|---|---|
| In Touch continued | Tours (9:15) Orailens | Good Morning America (7 a.m.) Window Boomerang | Today continued Seattle Today | Canada A.M. Daybreak Davidson | Patches Kangaroo Phil Donahue Price | 8:00 6:30 9:00 9:30 | Canada A.M. continued Cooking Joyce Davidson | | Bunny Zoo Revue 700 Club continued | Frolics continued Phil Donahue | Spiderman Huntley St. continued continued |
| Bonjour Mr. Dressup Sesame Street | Fenetre Mag-Express Clemence Pacifique | Happy Days Pyramid Family Feud Ryan's Hope | Rollers Fortune Sharks Gong Show | Bonjour Mr. Dressup Barton and Co. | Is Right Love of Life Young Search | 10:00 10:30 11:00 11:30 | Jean Cannem Definition Yoga Your Move | | continued Mike Douglas continued | All in Family Love of Life Mike Douglas | Ed Allen Young Family Feud Party Game |
| Summer News Bob McLean | Sesame Coquelsuches a suivre Femme | All My Children One Life To Live | Squares Days of Our Lives Doctors | News-Ida Clarkson Sanford, Son Marcus | News As the World Turns Guiding | 12:00 12:30 1:00 1:30 | News Movie, Thriller continued | | News Get Smart Movie, Mystery | continued As the World Turns Medical | All My Children Vancouver continued |
| TBA Edge of Night High Hopes Take 30 | a suivre Cinema: Un Grand Garcon | General Hospital Edge of Night Cross-Wits | Another World Movie, Comedy | Welby, MD Edge of Night High Hopes Take 30 | Light All in Family Dinah! continued | 2:00 2:30 3:00 3:30 | Another World Alan Hamel | Perspective Villa Alegre | continued continued Popeye Flintstones | Centre Pass the Buck Match Game Hillbillies | continued continued Lively Woman Going Places |
| After Four Mr. Dressup Cooks All in Family | Bobino Alexandre L'Heure De Pointe | Merv Griffin continued News | Drama continued Newlyweds News | After Four Flipper Adam-12 News | Emergency One! News continued | 4:00 4:30 5:00 5:30 | Lucy Show Emergency! continued Gong Show | Sesame Street Mr. Rogers Electric Co. | Munsters Flipper Beaver Bewitched | Funorama Monkees Three Sons Brady Bunch | Spiderman Partridges Rookies continued |
| | | | | | | EVE. | | | | | |
| Hourglass continued M.T. Moore Canadian Stars | Ce Soir Juliette Daniel Boone | News News Space: 1999 | News continued Seattle Squares | News continued Little House | News M.T. Moore Tell Truth Around Here | 6:00 6:30 7:00 7:30 | News continued Bobby Vinton Headlines | Zoom Over Easy MacNeil Documentary | I Love Lucy Andy Griffith Hogan Adam-12 | Andy Griffith Match Game Joker's Doc in House | Odd Couple America Vancouver continued |
| Happy Days F.P. Challenge M-A-S-H 3's Company | Mon Oncle Scenario Tele-Selection | Baseball continued continued | Little House Our Town | Happy Days F.P. Challenge M-A-S-H 3's Company | Jeffersons Good Times continued One Day | 8:00 8:30 9:00 9:30 | Six Million Dollar Man Our Town | Shades of Green Wolf Trap | Movie, Drama continued continued | Newlyweds Merv Griffin continued | continued continued Football Report Day a Time |
| Newsmag Barney Miller News Lord (11:40) | a suivre Journal Shulmeinster a suivre | continued continued News Soap | continued continued News Johnny | Newsmag Barney Miller News continued | Lou Grant News - Movie. | 10:00 10:30 11:00 11:30 | continued continued News continued | Adventure, (10:15) Onedin Line | News America Odd Couple Outer | Gunsmoke continued Bilko Movie. | Celebrity Concerts Sports Page |
| Peter Wimsey | Cinema: Un Colte Nomme Cannon | Police Story | Carson continued Tomorrow | Movie (12:10) Drama continued Ironside (1:25) | Comedy continued Movie-(1:10) Thriller | 12:00 12:30 | Movie (12:10) Drama continued Ironside (1:55)- | Dick Cavett (12:05) | Limits News | Comedy continued 700 Club (1:10) | Parliamentary Questions |

# Hollywood Stars Hit the road

By VERNON SCOTT

HOLLYWOOD (UPI) — Like runners at the starting line, Hollywood stars are lined up awaiting the gun for the summer stock season when they will fan out across the country stomping the boards in all 50 states.

Movie production slackens during the summer months and television shows are on hiatus, leaving performers free to seek out live audiences and big bucks in the hustings.

Virtually scores of well-known names and faces hit the road in a variety of musicals, dramas and comedies, not counting such concert stars as Bob Hope, Helen Reddy, Cher Bono Allman and the rest.

They appear in proscenium theaters, dinner theaters, theaters in the round and college campus auditoriums.

The in-person celebrity appearances provide an opportunity for millions of Americans who live outside of New York and Hollywood to see their favorites in the flesh. They fill theater coffers and enrich the stars in the process.

Superstars, the likes of Jane Fonda, Robert Redford, Paul Newman and Barbra Streisand eschew stock theater. They don't need the additional revenue for one thing and they're too busy for another.

Only Burt Reynolds, among the biggies, hits the road, most recently starring in "The Rainmaker," doubtless to play roles he doesn't get in movies.

The "road" was once called summer stock and the straw hat circuit. The players were mostly Broadway actors who found themselves unemployed in the days before air-conditioning when legitimate theaters in New York were closed because of the oppressive heat.

In the old days summer stock was pretty much limited to the outback towns of New England during July and August with many of the theaters, little more than converted barns. Now magnificent theaters abound in almost all the major cities of the United States.

The theaters are air conditioned, modern in every way and they pay top names as much as $4,500 a week, which definitely ain't hay and better by far than most Broadway production salaries.

Among the stars who do well in stock are Ginger Rogers, Dana Andrews, Zsa Zsa and Eva Gabor, Broderick Crawford, Van Johnson, Donald O'Connor, Hugh O'Brian, Gloria Swanson, Karen Valentine, Phyllis Diller, Don Knotts, Ann Sothern, Cloris Leachman and June Allyson.

One of the most successful of the road runners is Pat O'Brien who, at 78, spends four or five months in the boondocks every year reaping a golden harvest.

The genial Irishman (is there any other kind?) brought his wife Eloise (Taylor) out of retirement 22 years ago to costar with him on the road.

They have a wide-ranging repertoire which includes

(Continued on Page 12)

# Spotlight on Movies

**Something Evil, on 8 at 12:30 p.m.** Thriller made for television about a woman who discovers that her new home is Devil's playground. Sandy Dennis, Darren McGavin and Ralph Bellamy (1972).

**The Night Walker, on 11 at 1 p.m.** Mystery about real and imagined nightmares. Barbara Stanwyck and Robert Taylor (1964).

**Sex and the Single Girl, on 5 at 3 p.m.** Comey starring Tony Curtis, Natalie Wood, Lauren Bacall and Henry Fonda. Spoof of the sexual daydreams of a group of Madison Avenue men and women. The cast plays it for laughs and aren't always there (1964).

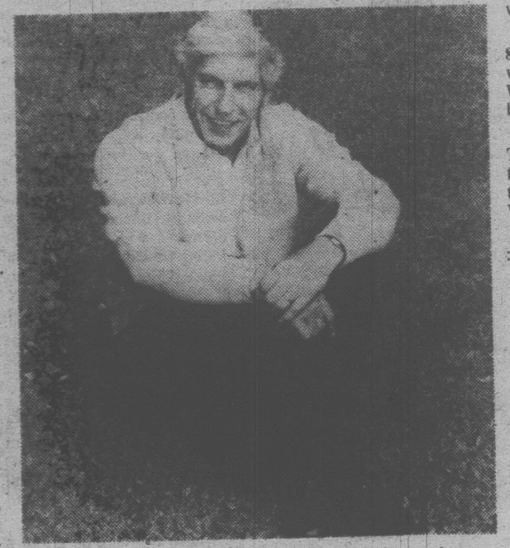
**A Place for Lovers, on 11 at 8 p.m.** Drama about an Italian engineer involved with an American divorcee. Marcello Mastroianni and Faye Dunaway (1969).

**The Girl Who Came Gift-wrapped, on 7 and 12 at 11:30 p.m.** Comey made for television about a country girl who comes to the city in search of a husband. Karen Valentine and Ricard Long (1974).

**The Mudlark, on 6 at 12:10 a.m.** British-made drama about the efforts of a street urchin to see Queen Victoria. Irene Dunne gives a great performance as the Queen. Others in the cast are Andrew Ray and Alec Guiness (1950).

**The Female Trap, on 7 at 1:10 a.m.** Thriller about a transient who becomes involved with a girl and her murderous family living in the Arizona desert. Jack Lord and T.C. Jones (1968).

**The Challenge, on 7 at 2:20 a.m.** Drama made for television in which, to avert a nuclear war, an American and a Communist country representative fight on a small island for possession of a military satellite. Darren McGavin and James Whitmore (1)970).



**A WELL-EARNED** rest from television is coming up for Man Alive host Roy Bonisteel. Seen Monday nights on CBC-TV, Man Alive goes into recess for summer. Man Alive will return for its 12th season on CBC-TV in September.

## Today's Highlights

**Shades of Greene, drama, on 9 at 8 p.m.** Return: dramatized short stories by British writer Graham Greene.

**Our Town, drama, on 5 and 8 at 9 p.m.** Pulitzer Prize-winning play by Thornton Wilder, starring Ha Holbrook.

**In Performance at Wolf Trap, on 9 at 9 p.m.** Featured tonight are former stars of the Russian Kirov Ballet—Valery and Galina Panov.

**Celebrity Concerts, on 13 at 10 p.m.** Solo performance by Connie Stevens.

## Cable 10 Program

MONDAY, JUNE 5

6 p.m. Here's Lowther.
6:30 p.m. Public Speaking.
7 p.m. Urban Report.
7:30 p.m. Balalaika Orchestra.
8:30 p.m. Getting to Know Spain.
9 p.m. Sports Special: Beacon Hill Little League Baseball.

LITTLE GAS!



MAZDA GLC HATCHBACK
$3828
At 50 MPG HWY and 39 MPG CITY and regular gas, you're gonna love it.
pacific mazda PEUGEOT
810 Johnston 385-1451



# Tuesday, June 6

| CBC (2) | CBUFT (3) | KOMO (4) | KING (5) | CHEK (6) | KIRO (7) | TIME | CHAN (8) | KCTS (9) | KSTW (11) | KVOS (12) | CKVU (13) |
|---|---|---|---|---|---|---|---|---|---|---|---|
| In Touch continued | Mouvement (9:45) | Good Morning America (7 a.m.) Window Treehouse | Today continued Seattle Today | Canada A.M. continued Daybreak Joyce Davidson | Patches Kangaroo Phil Donahue Price Is | 8:00 8:30 9:00 9:30 | Canada A.M. continued Cooking Joyce Davidson | | Bunny Zoo Revue 700 Club continued | Frolics continued Phil Donahue | Spiderman Huntley St. continued continued |
| Bonjour Mr. Dressup Sesame Street | You Hou Mag-Express Clemence Judiciare | Happy Days Pyramid Family Feud Ryan's Hope | Rollers Fortune Cards Gong Show | Bonjour Mr. Dressup Barton Company | Right Love of Life Young Search | 10:00 10:30 11:00 11:30 | Jean Cannem Definition Yoga Your Move | | continued Mike Douglas continued | All in Family Love of Life Mike Douglas | Ed Allen Young Family Feud Party Game |
| Summer Ryan's Hope Bob McLean | Le Monde Coqueluches a suivre Journal | All My Children One Life To Live | Squares Days of Our Lives Doctors | News; Ida Clarkson Sanford Marcus | News As the World Turns Guiding | 12:00 12:30 1:00 1:30 | News Movie, Comedy continued | | News Get Smart Movie, Drama | continued As World Turns Medical | All My Children Vancouver continued |
| TBA Edge of Night High Hopes Take 30 | et Femme Cinema a suivre a suivre | General Hospital Edge of Night Cross-Wits | Another World Movie, Musical | Welby, MD Edge of Night High Hopes Take 30 | Light All in Family Dinah! continued | 2:00 2:30 3:00 3:30 | Another World Alan Hamel | Ancient Egypt Report | continued Cartoons (2:45) Popeye Flintstones | Centre Pass the Buck Match Game Hillbillies | continued continued Lively Woman Going Places |
| Nic 'n' Pic Young Chefs Cooks All In Family | Bobino Picorine L'Heure De Point | Merv Griffin continued News | continued continued Newlyweds News | Nic 'n' Pic Flipper News News | Emergency One! News continued | 4:00 4:30 5:00 5:30 | Lucy Show Emergency! continued Gong Show | Sesame Street Mr. Rogers Electric Co. | Munsters Flipper Beaver Bewitched | Funorama Monkees Three Sons Brady Bunch | Spiderman Partridges Rookies continued |
| | | | | | | EVE. | | | | | |
| Hourglass continued M.T. Moore Beyond Reason | Ce Soir Juliette Le Monde De Disney | News News Exploration NW Sha Na Na | News News Seattle Name Tune | News continued Starsky, Hutch | News M.T. Moore Tell Truth Price's Right | 6:00 6:30 7:00 7:30 | News continued Stars on Ice Search | Zoom Over Easy MacNeil Newsmakers | I Love Lucy Andy Griffith Hogan Adam-12 | Andy Griffith New Truth Joker's Billy Liar | Odd Couple America Vancouver continued |
| Science-Mag Canadian Monarchy Romance. | Grand Papa Vedettes Les As Premiere | Happy Days Laverne 3's Company Carter | Man From Atlantis Movie, Adventure | Science-Mag Canadian Monarchy Romance. | Movie, Drama Movie, Western | 8:00 8:30 9:00 9:30 | Man From Atlantis Funny Farm Carter Country | Documentary continued Movie (9:15) Drama | Movie, Drama continued continued | Newlyweds Merv Griffin continued | continued Laverne Kotter Happening |
| Drama Across Canada News Poldark (11:40) | Page Sports Recontres Confidence | 20/20 Magazine News Soap | continued continued News Johnny | Drama Across Canada News News | continued continued News Movie, | 10:00 10:30 11:00 11:30 | Lou Grant News continued | continued continued continued Two (11:40) | News America Odd Couple Outer | Gunsmoke continued Bilko Movie, | Westside Medical Sports Page continued |
| Drama | Cinema: La Generale | Movie (12:05) Crime continued | Carson continued Tomorrow continued | Movie (12:10) Adventure continued Ironside (1:40) | Thriller continued Kojak (1:25) | 12:00 12:30 | Movie (12:10) Adventure continued Ironside | Ronnies Dick (12:10) Cavett | Limits News | Thriller continued Kojak (1:10) 700 Club | Parliamentary Questions |

# Spotlight on Movies

**It Couldn't Happen to a Nicer Guy, on 8 at 12:30 p.m.** Comedy made for television about a married salesman who can't convince anyone when he tells them that he was raped by a beautiful woman who picked him up while he was hitch-hiking. Paul Sorvino and Michael Learned (1974).

**No Man Is an Island, on 11 at 1 p.m.** Drama based on the true story of George R. Tweed, the American Navy radioman who fought an undercover one-man war against the Japanese. Made on location in the Phillippines. Jeffrey Hunter plays Tweed (1962).

**Marco, on 5 at 3 p.m.** Musical about the exploits of young Marco Polo, played by Desi Arnaz Jr. Filmed on locatin throughout the Orient. Others in the cast are Zero Mostel and Jack Weston (1973).

**National Velvet, on 7 at 8 p.m.** Drama about an English girl, played by Elizabeth Taylor, who wins a horse in a lottery, and about the jockey who helps her train it. Mickey Rooney, Donald Crisp and Anne Revere (1944).

**UMC, on 11 at 8 p.m.** Drama about a surgeon accused of malpractice in a heart-transplant case. Richard Bradford and Edward G. Robinson (1969).

**Snowbeast, on 5 at 9 p.m.** Adventure made for television about a ski resort terrorized by a beast reputed to be Bigfoot. Bo Svenson and Yvette Mimieux (1)977).

**The Spikes Gang, on 7 at 9 p.m.** Western filmed in Spain, about an old bank robber and three adolescent runaways. Lee Marvin, Gary Grimes and Ron Howard (1974).

**The Cruel Sea, on 9 at 9:15 p.m.** British-made drama based on the best-selling novel by Nicholas Monsarrat. The story is about the officers and men of the Compass Rose, who faced the dangers of the Nazi submarines during the Second World War. Superbly produced war film, with outstanding performances in all departments. Jack Hawkins and Donald Sinden (1953).

**Night Terror, on 7 and 12 at 11:30 p.m.** Thriller about a housewife in Arizona who witnesses murder on a desert highway. Valerie Harper Michael Tolan, Richard Romanus and Nicholas Pryor. Made for television in 1977.

**Conspiracy of Terror, on 4 at 12:05 a.m.** Crime drama about the adventures of Barbara Rhoades and Michael Constantine, who play squabbling husband-and-wife detectives. Made for television in 1977.

**A High Wind in Jamaica, on 6 at 12:10 a.m.** British made adventure adapted from the novel The Innocent Voyage by Richard Hughes. The story is about seven children who find themselves among pirates' booty. Anthony Quinn, James Coburn and Lila Kedrova (1965).

**Son of Robin Hood, on 8 at 12:10 a.m.** British-made adventure in which Hood's son turns out to be a girl. She arrives in medieval England to protect the Boy Prince. June Laverick, Al Hedison and Marius Goring (1959).

## Today's Highlights

**Alan Hamel—Variety, on 8 at 3 p.m.** Among the guests scheduled to appear tonight are actor Raymond Burr and his father Will Burr.

**Canadian Monarchy, on 2 and 6 at 8:30 p.m.** A look at the impact the French and English monarchies have had on Canada.

**Romance—Drama, on 2 and 6 at 9:30 p.m.** Debut: a British anthology series of modern love stories. Tonight's opener features Emily, a story about a newly married secretary living on a remote Scottish island, who learns that her husband is involved with another woman. Gemma Craven plays Emily, and Ronald Pickup her husband.

**20/20 Magazine, on 4 at 10 p.m.** Debut: a weekly news-magazine which features investigative reports, personality profiles, features on the arts and sciences, and summary of major news events.

**Across Canada, on 2 and 6 at 10:30 p.m.** A documentary about the role of the windmill in energy conservation. The film shows how a windmill can pump water and power some home appliances.



**DAVID SUZUKI,** host of CBC-TV's popular Science Magazine series (Tuesdays at 8 p.m., starting June 6), takes the mystery out of science.

## Cable 10 Program

TUESDAY, JUNE 6

6 p.m. Here's Lowther.
6:30 p.m. Inter-School Debates.
7 p.m. Music Victoria.
7:30 p.m. La Francophonie and You.
8:30 p.m. The Street.
9 p.m. Tuesday at Nine.
10 p.m. Homegrown Music.

QUALITY



MAZDA GLC HATCHBACK
$3828
50 MPG Hwy.. 39 MPG City
5-30
pacific mazda PEUGEOT
810 Johnson 385-1451

A LIFETIME OF COMFORT
eurodown QUILTS
DOWN FILLED
• CONTINENTAL QUILTS • PILLOWS
• QUILT COVERS • BED RUFFLES • SHEETS
THE EUROPEAN EIDERDOWN SHOP
Open 6 days a week from 9:30 to 9:30
1728 DOUGLAS, VICTORIA (opposite The Bay) 384-0133
662 SEYMOUR, VANCOUVER In the BAY PARKADE, 669-6833
4781 KINGSWAY, BURNABY (opposite Sears), 437-9333
CHARGEX 1-6

# Wednesday, June 7

| CBC 2 | CBUFT 3 | KOMO 4 | KING 5 | CHEK 6 | KIRO 7 | TIME | CHAN 8 | KCTS 9 | KSTW 11 | KVOS 12 | CKVU 13 |
|---|---|---|---|---|---|---|---|---|---|---|---|
| In Touch continued | Tours (9:15) Orallens | Good Morning America Window Boomerang | Today continued Seattle Today | Canada A.M. continued Daybreak Joyce Davidson | Patches Kangaroo Phil Donahue Price | 8:00 8:30 9:00 9:30 | Canada A.M. continued Cooking Joyce Davidson | | Bugs Bunny Zoo Revue 700 Club continued | Frolics continued Phil Donahue continued | Spiderman Huntley St continued continued |
| Bonjour Mr. Dressup Sesame Street | La Boite Mag-Express Clemence Mon Pays | Happy Days Pyramid Family Feud Ryan's Hope | Rollers Fortune Sharks Gong Show | Bonjour Mr. Dressup Barton, Company | Is Right Love of Life Young Search | 10:00 10:30 11:00 11:30 | Jean Cannem Definition Yoga Your Move | | continued Mike Douglas continued | All in Family Love Mike Douglas | Ed Allen Young Family Feud Party Game |
| Summer Ryan's Hope Bob McLean | Minitee Coquelicches Femme a suivre | All My Children One Life To Live | Squares Days of Our Lives Doctors | News; Ida Clarkson Sanford, Son Marcus | News As World Turns Guiding | 12:00 12:30 1:00 1:30 | News Movie, Western continued | | News Get Smart Movie, Drama | continued As the World Turns Medical | All My Children Vancouver continued |
| TBA Edge of Night High Hopes Take 30 | a suivre Le Temps De Vivre a suivre | Daytime Emmy Awards Cross-Wits | Welby, MD Edge of Night High Hopes Take 30 | Light All in Family Dinah! continued | | 2:00 2:30 3:00 3:30 | Another World Alan Hamel | Originals Alegre | continued continued Popeye Flintstones | Centre Pass the Buck Match Game Hillbillies | continued Party Game Lively Woman Places |
| Homemade TV Vision on Cooks All in Family | Bobino Le Grenier L'Heure De Pointe | After School Macaroni News | continued continued Newlyweds News | Homemade TV Flipper Adam-12 News | Emergency One! News continued | 4:00 4:30 5:00 5:30 | Lucy Show Emergency! continued Gong Show | Sesame Street Mr. Rogers Electric Co. | Munsters Flipper Beaver Bewitched | Funorama Monkees Three Sons Brady Bunch | Spiderman Partridges Rookies continued |
| | | | | | | EVE. | | | | | |
| Hourglass continued M.T. Moore Baseball | Ce Soir Juliette A Comm. Baseball | News News Animals hollywood! | continued News Seattle Special Edition | News continued Hollywood! Baseball | News M.T. Moore Tell Truth Family Feud | 6:00 6:30 7:00 7:30 | News continued Grizzly Adams | Zoom Over Easy MacNeil Tut's Egypt | I Love Lucy Andy Griffith Hogan Adam-12 | Andy Griffith Match Game Joker's Nellie | Odd Couple America Vancouver Baseball |
| continued continued continued | a suivre a suivre a suivre | Eight is Enough Charlie's Angels | Grizzly Adams David Frost | continued continued continued | News Special: Cambodia Movie, Adventure | 8:00 8:30 9:00 9:30 | Eight is Enough Movie, Documentary | Nova continued Ballet: Romeo | Marcus Welby, MD Ironside continued | Newlyweds Merv Griffin continued | continued continued continued continued |
| continued On Baseball News Movie (11:40) | Jazz Sports Reflets D'Un Pays | Starsky, Hutch News Police | Police Woman News Johnny | continued On Baseball News continued | continued continued News Hawaii | 10:00 10:30 11:00 11:30 | continued continued News News | And Juliet continued continued Dick Cavett | News America Odd Couple Outer | Gunsmoke continued Bilko Hawaii | Movie, Thriller continued continued |
| Western continued continued | Cinema: La Rose Tatouee a suivre | Story Mystery of The Week (12:40) | Carson continued Tomorrow | Movie (12:10) Drama continued continued | Five-O Kojak (12:40) continued Movie (1:50) | 12:00 12:30 | Movie (12:10) Thriller continued Ironside (1:55) | | Limits News | Five-O Kojak (12:40) 700 Club (1:50) | Sports Page Questions |



**TIM DANIELS** and Julie Lynn co-host Comin' Up Country, a laid-back show they refer to as "Tommy Hunter's country cousin." The show starts June 2, and features a Loto Canada draw insert on June 9 during which over $12 million will be given away.

## Romeo and Juliet

The San Francisco Ballet, one of America's most acclaimed companies, performs its full-scale, three-act version of Michael Smuin's "Romeo and Juliet" with music by Prokofiev, on Great Performances' Dance in America; Wednesday, June 7, at 9:15 p.m. on Public TV 9. Actor Richard Thomas will introduce the program. Diana Weber and Jim Sohm are featured in the title roles.

Michael Smuin, choreographer and co-director of the San Francisco Ballet, has created the full-length ballet to the Prokofiev score, the first three-act classical ballet to be presented on the Dance in America series.

# Spotlight on Movies

**Ride Clear of Diablo, on 8 at 12:30 p.m.** Western with Audie Murphy as a cowboy who becomes a sheriff's deputy to avenge the murder of his family. Susan Cabot (1954).

**Paid in Full, on 11 at 1 p.m.** Drama about a self-sacrificing woman and her irresponsible younger sister. Lizabeth Scott and Robert Cummings (1949).

**Operation Amsterdam, on 5 at 3 p.m.** British-made drama based on a true incident about the rescue of diamonds from Holland before the Nazi invasion during the Second World War. Peter Finch and Eva Bartok (1959).

**Hell Boats, on 7 at 9 pm.** British-made, Second World War adventure movie about the Royal Navy's efforts to destroy a German arsenal in Sicily. Good Maltese location shots. James Franciscus, Elizabeth Shepherd and Ronald Allen (1970).

**Across this Land, on 8 at 9 p.m.** Canadian-made documentary with Tom Connors performing at the Horseshoe Tavern in Toronto. He sings songs about Canada and Canadians. Also performing is fiddler Bobby Lalonde ('73).

**Grizzly, on 13 at 10 p.m.** Thriller about a 15-foot bear which terrorizes people in a national park. Filmed in Georgia, and starring Christopher George and Andrew Prine (1976).

**Dawn at Socorro, on 2 at 11:40 p.m.** Western about a gunslinger who is trying to reform, but who is drawn into a shoot-out. Roy Calhoun, Piper Laurie and David Brian ( 1954).

**Battle of Britain, on 6 at 12:10 a.m.** A spectacular movie about the events surrounding Britain's greatest air battle of the Second World War. Superb photography and special effects. Among the many fine stars are Laurence Olivier, Christopher Plummer and Robert Shaw (1969).

**Terrified, on 8 at 12:10 a.m.** Thriller about a hooded killer who terrorizes a town. Rod Lauren and Steve Drexel (1963).

**Wuthering Heights, on 7 at 1:50 a.m.** Drama based on the romantic novel by Emily Bronte—filmed in 1939 and starring Laurence Olivier, Merle Oberon and David Niven.

## Workshop On Ten

Three panel discussions based on two workshops on Human Rights and Understanding will be broadcast on Cable 10 this week. The workshops were held earlier this year by the Inter-Cultural Association of Greater Victoria, aided by a federal-government grant.

The moderator for all three panel discussions will be Dr. G. Scott Wallace.

Here is the program for the three shows:

**Wednesday, June 7 at 9 p.m** Schools, Human Rights and Cultural Understanding

**Thursday, June 8 at 9 p.m.** The Law and Huma Rights;

**Friday, June 9 at 10 p.m.** The Media and Prejudice/Group Understanding.

## Today's Highlights

**Daytime Emmy Awards, on 4 at 2 p.m.** The fifth Daytime Emmy presentation to be broadcast from New York. Host for the event is Richard Dawson.

**Originals—Documentary, on 9 at 9 p.m.** A profile of Toni Morrison, who discusses her work as a novelist and editor.

**CBS News Special, on 7 at 8 p.m.** A special report on Cambodia—three years after the 'ultimate revolution'.

**David Frost—Interview, on 5 at 9 p.m.** The first in a five-week magazine/interview series. Tonight's guests are John Travolta, Jane Fonda and her husband Tom Hayden and Elton John.

**Great Performances—Ballet, on 9 at 9:15 p.m.** Romeo and Juliet, performed by members of the San Francisco Ballet, the oldest company in the United States.

## Cable 10 Program

**WEDNESDAY, JUNE 7**

6 p.m. Here's Lowther.
6:30 p.m. Natural Gardening.
7 p.m. Arts Calendar.
7:30 p.m. Canada Ice Dancing Theatre.
9 p.m. Human Rights and Group Understanding.
10 p.m. The Paul Mann Show.


ROYAL OAK HOBBIES
VICTORIA'S RADIO CONTROL HEADQUARTERS
CRAFT SUPPLIES AND RACE CAR ACCESSORIES
R/C Planes, R/C Boats, R/C Cars
See Dale or John for information.
The biggest selection on Vancouver Island.
ROYAL OAK SHOPPING CENTRE
4454 W. Saanich Rd. 9-9 479-7814



$3828
MAZDA GLC HATCHBACK
Your best buy and you'll love it
50 M.P.G. Hwy., 39 M.P.G. City 5-29
PACIFIC mazda PEUGEOT
810 Johnson 385-1451




# Thursday, June 8

| CBC 2 | CBUFT 3 | KOMO 4 | KING 5 | CHEK 6 | KIRO 7 | TIME | CHAN 8 | KCTS 9 | KSTW 11 | KVOS 12 | CKVU 13 |
|---|---|---|---|---|---|---|---|---|---|---|---|
| In Touch continued | Mouvement (9:45) | Good Morning America (7 a.m.) Window Treehouse | Today continued Seattle Today | Canada A.M. continued Daybreak Joyce Davidson | Patches Kangaroo Donahue Price is | 8:00 8:30 9:00 9:30 | Canada A.M. continued Cooking Joyce Davidson | | Bunny Zoo Revue 700 Club continued | Frolics continued Phil Donahue | Spiderman Huntley St continued continued |
| Bonjour Mr. Dressup Sesame Street | You Hou Mag-Express Clemence Cineastes | Happy Days Pyramid Family Feud Ryan's Hope | Rollers Fortune Sharks Gong Show | Bonjour Mr. Dressup Barton, Company | Right Love Young Search | 10:00 10:30 11:00 11:30 | Jean Cannem Definition Yoga Your Move | | continued Mike Douglas continued | All in Family Love of Life Mike Douglas | Ed Allen Young Family Feud Party Game |
| Summer Ryan's Hope Bob McLean | Roquet Coquelicches a suivre Journal | All My Children One Life To Live | Squares Days of . Our Lives Doctors | News; Ida Clarkson Sanford, Son Marcus | News As World Turns Guiding | 12:00 12:30 1:00 1:30 | News Movie, Mystery continued | | News Get Smart Movie, Comedy | continued As World Turns Medical | All My Children Vancouver Vic Franklyn |
| TBA Edge of Night High Hopes Take 30 | Et Femme Cinema: Police Monfee Au Combat | General Hospital Edge of Night Cross-Wits | Another World Movie, Drama | Welby, MD Edge of Night High Hopes Take 30 | Light All in Family Razzmatazz Dinah! | 2:00 2:30 3:00 3:30 | Another World Alan Hamel | Egypt Report | continued continued Popeye Flintstones | Centre Pass The Buck Razzmatazz hillbillies | Appleyard Party Game Lively Woman Going Places |
| Quiz I Can Cooks All in Family | Bobino Les Contes L'Heure De Pointe | Merv Griffin continued News | continued continued Newlyweds News | Quiz Flipper Adam-12 News | continued continued News continued | 4:00 4:30 5:00 5:30 | Lucy Show Emergency! continued Gong Show | Sesame Street Mr. Rogers Electric Co. | Munsters Flipper Beaver Bewitched | Funorama Monkees Three Sons Brady Bunch | Spiderman Partridges Rookies continued |
| | | | | | | EVE. | | | | | |
| Hourglass continued M.T. Moore Concert | Ce Soir Juliette Pierrafeu Du Tac | News News People-Place | News News Seattle Match Game | News continued Hawaii Five-O | News M.T. Moore Tell Truth Price's Right | 6:00 6:30 7:00 7:30 | News continued Fish Old Country | Zoom Over Easy MacNeil No — Honestly | I Love Lucy Brady Bunch hogan Adam-12 | Andy Griffith Family Feud Joker's Billy Liar | Odd Couple America Vancouver continued |
| Duchess of Duke Street Denny's Sho No-Honestly | Travail Cinema: La Machination | Kotter Petticoat Barney Miller Fish | CHIPS continued James At 16 | Duchess of Duke Street Wheels, Drama | Waltons continued Hawaii Five-O | 8:00 8:30 9:00 9:30 | Waltons continued Face to Face Soap | Movie, Comedy continued Animation | Marcus Welby, M.D. Ironside continued | Newlyweds Merv Griffin continued | continued continued James At 16 |
| George Can-Authors News Secret | a suivre Sports Cinema (11:15), Banacek | Missing Heir News Starsky, | Billion $ Bubble News Johnny | continued continued News News | Barnaby Jones News M-A-S-H | 10:00 10:30 11:00 11:30 | Lou Grant News News | Two Ronnies Cinema B.C. Dick Cavett (11:15) | News America Odd Couple Outer | Gunsmoke continued Bilko M-A-S-H | Barnaby Jones Sports Page continued |
| Army (11:40) | Cine-Nuit Lune De Miel Aux Orties | Hutch Toma (12:40) continued | Carson continued Tomorrow | Movie (12:10) Thriller continued Ironside (1:55) | Movie (12:05) Comedy continued Movie (1:50) | 12:00 12:30 | Movie (12:10) Musical continued continued | Turnabout (11:45) | Limits News | Movie, Comedy continued 700 Club | Parliamentary Questions |

# Spotlight on Movies

**The Only Way Out Is Dead, on 8 at 12:30 p.m.** Mystery about an isolated research centre and its strange experiments. Stuart Whitman, Sandy Davis and Burl Ives (1970).

**Miracle of Morgan's Creek, on 11 at 1 p.m.** An entertaining comedy about a small-town girl who gets drunk and becomes pregnant, thanks to one of a number of GIs she had been out with. The problem is that she can't remember which soldier is the daddy-to-be. The 'miracle' concerns the way in which the problem is resolved. Thanks to a fine script and the director's deft touch, this is one of the most perceptive and enduring American comedies of the 1940s. Preston Sturges directed the film. Among the actors are Betty Hutton, Eddie Bracken, Diana Lynn and William Demarest (1944).

**Journey from Darkness, on 5 at 3 p.m.** Drama based on facts about the life of David Hartman, a blind college student seeking entrance into a medical school. Marc Singer and Kay Lenz (1975).

**The Captain's Paradise, on 9 at 8 p.m.** British-made comedy starring Alec Guiness as a sea captain who shares his private life between his wife in Gibraltar and his mistress in North Africa. Others in the cast are Celia Johnson, Yvonne DeCarlo and Bill Fraser. Made for TV in 1953.

**All My Darling Daughters, on 7 and 12 at 12:05 a.m.** Comedy about a judge, his four daughters, four prospective sons-in-law, and the rather hectic plans for four weddings. Robert Young and Raymond Massey (1972).

**They Saved Hitler's Brain, on 6 at 12:10 a.m.** Lurid story about Hitler's decapitated head kept alive by a group of fanatics (1964).

**Artists and Models, on 8 at 12:10 a.m.** Musical starring Dean Martin and Jerry Lewis (1955).

**The Big Gundown, on 7 at 1:45 a.m.** Italian-Spanish-made western about a gunfighter hire to track down a Mexican bandit. Lee Van Cleef and Tomas Millan (1967).

## Today's Highlights

**I Can—Children on 2 at 4:30 p.m.** A profile of Debbie Phillips, 18, who lives an active life although she has only one leg. Debbie Phillips is a contender for the American Junior Equestrian team.

**Are You a Missing Heir?** Dramatized stories about unclaimed fortunes in the United States—art works buried in vacant lots, and about a woman who was a peddler during the 1880s and left an estate of more than $86,000. The program claims that the value of unclaimed estates is in the neighborhood of $20 billion.

**Billion Dollar Bubble, on 5 at 10 p.m.** A BBC program (drama) which focuses on a real insurance fraud, when in 1969 a group of officers and employees of the Equity Funding Corporation of America, a Los Angeles-based conglomerate, launched one of the biggest swindles in history.



**HEAVYWEIGHT** champion Ken Norton (left) makes the first defence of his World Boxing Council crown against unbeaten challenger Larry Holmes in 15-round fight on Friday, June 9, at 5 p.m. on Channels 4 and 8. ABC Sports will present exclusive, live coverage of the fight from Caesar's Palace in Las Vegas as part of a special triple-header boxing telecast.


LOVE IT
MAZDA GLC HATCHBACK
$3828
With its stylish good looks and 50 MPG HWY and 39 MPG CITY you can't help but love our great little car. 5-30
PACIFIC mazda PEUGEOT
810 Johnston 385-1451


## Cable 10 Program

**THURSDAY, JUNE 8**

5:30 p.m. Landscaping Made Easy.
6 p.m. Here's Lowther.
6:30 p.m. Music Victoria.
7 p.m. Challenge for Change.
8 p.m. Balalaika Orchestra.
9 p.m. Human Rights and Group Understanding.


T.V. SERVICE
Kent's TV AND STEREO
SPECIALIZING IN
—SONY
—SANYO
—ELECTROHOME
—RCA
742 FORT ST. 383-7104
BUTLER BROTHERS SPECIAL
TV SERVICE OVERHAUL
$59.95 Plus Parts
P/U and Delivery Extra
1720 Douglas 385-1511
EATON'S
Television and Appliance Repair
Dial 382-7141
Ask for Appliance Repairs
ELECTROHOME
For Fast, Reliable Color TV Service
CITY CENTRE TV
University Heights Centre
Open Daily 10 a.m.-10 p.m.
477-6971
IT PAYS TO TO ADVERTISE In the TV SERVICE GUIDE
Sears
TV Repairs
595-9111
Charge It on Your Simpsons-Sears All Purpose Account

# Friday, June 9

| CBC (2) | CBUFT (3) | KOMO (4) | KING (5) | CHEK (6) | KIRO (7) | TIME | CHAN (8) | KCTS (9) | KSTW (11) | KVOS (12) | CKVU (13) |
|---|---|---|---|---|---|---|---|---|---|---|---|
| In Touch continued | Tours (9:15) Orallens | Good Morning America Window Treehouse | Today continued Seattle Today | Canada A.M. continued Daybreak Joyce Davidson | Patches Kangaroo Phil Donahue Price Is | 8:00 8:30 9:00 9:30 | Canada A.M. continued Cooking Joyce Davidson | | Bunny Zoo Revue 700 Club continued | Frisky Frolics Phil Donahue continued | Spiderman huntley St. continued continued |
| Bonjour Mr. Dressup Sesame Street | Tam Tam Mag-Express Clemence Temoignanges | Happy Days Pyramid Family Feud Ryan's Hope | Rollers Fortune Sharks Gong Show | Bonjour Mr. Dressup Barton, Company | Right Love of Life Young Search | 10:00 10:30 11:00 11:30 | Jean Cannem Definition Yoga Your Move | | continued Mike Douglas continued | All in Family Love of Life Mike Douglas | Ed Allen Young Family Feud Party Game |
| Summer Ryan's Hope Bob McLean | Sesame Coqueluches a suivre Femme | All My Children One Life To Live | Squares Days of Our Lives Doctors | News continued Sanford, Son Marcus | News As World Turns Guiding | 12:00 12:30 1:00 1:30 | News Movie, Western continued | | News Get Smart Movie, Drama | continued As World Turns Medical | All My Children Vancouver continued |
| TBA Edge of Night High Hopes Take 30 | a suivre Ateliers a suivre Jardin | General Hospital Edge of Night Cross-Wits | Another World Movie, Comedy | Welby, MD Edge of Night High Hopes Take 30 | Light All in Family Dinah! continued | 2:00 2:30 3:00 3:30 | Another World Alan Hamel | Speakout Villa Alegre | continued Cartoons (2:45) Popeye Flintstones | Centre Pass the Buck Match Game Hillbillies | continued continued Lively Woman Going Places |
| Klahanie After School Cooks All in Family | Bobino La Guitenberg L'Heure De Pointe | Merv Griffin Boxing, Norton | continued continued Newlyweds News | Klahanie Flipper Adam-12 News | Emergency One! News continued | 4:00 4:30 5:00 5:30 | Lucy Show Gong Show Boxing Norton | Sesame Street Mr. Rogers Electric Co. | Munsters Flipper Beaver Bewitched | Funorama Monkees Three Sons Brady Bunch | Spiderman Partridges Rookies continued |
| | | | | | | EVE. | | | | | |
| Hourglass continued M.T. Moore Reach for Top | Ce Soir Par 27 Les Belles Histoires | vs. Holmes continued continued | continued News Seattle Squares | News continued Lawrence Welk | News M.T. Moore Movie, Musical | 6:00 6:30 7:00 7:30 | vs. Holmes continued continued | Blue Marble Over Easy MacNeil Garden | I Love Lucy Andy Griffith Hogan Adam-12 | Andy Griffith New Truth Joker's Doc in House | Odd Couple America Vancouver continued |
| Robin's Nest TBA Loto-Canada, Comin' Up | Retour Super Star a suivre Femme | Caught, Documentary Movie, Crime | Comedy Chico Rockford Files | Robin's Nest TBA Loto-Canada, Comin' Up | continued continued Incredible hulk | 8:00 8:30 9:00 9:30 | Sugar Time Julie Charlie's Angels | Wash. Week Wall Street Poldark (9:15) | Wonder Woman Ironside continued | Newlyweds Merv Griffin continued | continued continued Movie, Crime |
| Dallas, Drama News Movie (11:40) | a suivre Sports Cinema: Marladelia | continued continued News Baretta | Quincy continued News Johnny | Charlie's Angels News News | Husbands, Wives, Lovers News Movie, | 10:00 10:30 11:00 11:30 | continued continued News News | continued Leonard, Bernstein continued | News America Odd Couple Outer | Gunsmoke continued Bilko Movie, | continued continued Sports Page |
| Musical continued continued | Cine-Nuit Vengence Pour Un Colt | continued Avengers (12:40) | Carson continued Midnight Special | Movie (12:10) Drama continued continued | Adventure continued Movie continued | 12:00 12:30 | Movie (12:10) Adventure continued continued | Dick Cavett | Limits 700 Club continued continued | Thriller continued continued 700 Club | Movie, Crime continued Movie, Drama |

# Spotlight on Movies

**Cattle Drive, on 8 at 12:30 p.m.** Western with Dean Stockwell as a young snob who learns humility from a cowboy, played by Joel McCrea (1951).

**The Furies, on 11 at 1 p.m.** A sprawling drama with Barbara Stanwyck looking after a cattle empire for Walter Huston, and the conflict between the two (1950).

**Jumping Jacks, on 5 at 3 p.m.** One of the more entertainng service yarns starring Dean Martin and Jerry Lewis. The two play paratroopers who make a shambles of an army camp (1952).

**Clambake, on 7 at 7 pm.** Musical with Elvis Presley hiding his true identity of an oil heir by acting as a water-ski instructor in Miami. Others in the cast are Shelley Fabares and Will Hutchins (1967).

**The Fiction-Makers, on 4 at 9 p.m.** Crime-drama, an outgrowth of the old The Saint television series, with Roger Moore as detective Simon Templar and Sylvia Syms as a novelist who fears for her life (1967).

**Little Laura and Big John, on 13 at 8 p.m.** Crime drama with former pop star Fabian (Forte) as John Ashley, the leader of an early 1900s gang of Florida bank robbers. Also in the cast is Karen Black (1973).

**Curucu, Beast of the Amazon, on 7 at 11:30 p.m.** Adventur movie about a plantation owner, a woman doctor and their journey through the jungle. John Bromfield, Beverly Garland and Harvey Chalk (1956).

**The Million-Dollar Ripoff, on 12 at 11:30 p.m.** Freddie Prinze plays a former convict who is also an electronic whiz in this thriller. He teams up with four women to pull off the Million-Dollar Ripoff. Brook Mills, Christine Belford and Joanna de Varona. Made for television in 1976).

**Dr. Rhythm, on 2 at 11:40 p.m.** A musical with little to offer, starring Bing Crosby and Beatrice Lillie (1938).

**Pigs Are Seldom Clean, on 13 at midnight.** Canadian-made crime-drama about an undercover agent working for the RCMP tracking down drug pushers. Robert Trembley and Jean-Rene Quellet (1974).

**Sidecar Racers, on 6 at 12:10 a.m.** Drama featuring two-man motorcycle racing and romance. Filmed in Australia. Ben Murphy, Wendy Hughes and John Clayton (1975).

**The Vikings, on 8 at 12:10 a.m.** Adventure starring Kirk Douglas, Janet Leigh and tony Curtis. An elaborately mounted epic with the stress on action. The battle sequences highlight the film which tells the story of the Vikings' invasion of England (1958).

**The Astro-Zombies, on 7 at 12:10 a.m.** Science fiction about a scientist who makes artificial men out of human bodies. Wendell Corey (1969).

**Mission in Morocco, on 13 t 1:30 a.m.** Drama about a missing microfilm showing oil deposits, and an American oilman investigating a murder

## Saturday Movies

(Continued from Page 4)

up a shy young man and, literally, drags him to the altar. An exceptionally well done movie with great acting by Laughton as Mr. Hobson, who likes his spot of whiskey now and then. A comic delight (1954).

**The Ravine, on 2 at 1:45 a.m.** Drama set during the Second World War about partisants in Yugoslavia fighting German invadors during 1943. Good location shots. David McCallum, Nicoletta Machiavelli, John Crawford and Lars Bloch (1954).

**The Pigeon, on 6 at 3:35 a.m.** Drama made for television, starring Sammy Davis Jr. Dorothy Malone plays a widow of a former syndicate bigwig who kept a diary, and the Mafia wants the little black book. Also in the cast is Pat Boone (1969).

## Today's Highlights

**Boxing, on 4 at 8 at 5 p.m.** Ken Norton defends his World Boxing Council heavyweight crown against unbeaten Larry Holmes. The 15-round contest will be broadcast from Las Vegas.

**Vancouver—Winlaw/Shandel, on 14 at 7 p.m.** Among the guests tonight will be B.C.'s Human Resources Minister Bill Vander Zalm. His topic will be gardening.

**Caught—Documentary, on 4 t 8 p.m.** The program looks at this century's three notorious robberies. Arthur Hill is the host.

**Merv Griffin, on 12 at 8:30 p.m.** Featured tonight will be authors Irving Stone, James Mitchener and Ariel and Will Durant.

**Lottery, on 2 and 6 at 9 p.m.** Loto Canada draw and Comin'g Up country variety show.

**Dallas—Drama, on 2 at 10 p.m.** Debut: a five-part mini-series about a feud between two families in Texas.


La Petite Venetienne
—one inch light control almost invisible venetian blind
—manufactured in Victoria.
Pacific Venetian Blinds Ltd.
1806 Cook St. 383-8515



MINI
CANADA'S LOWEST PRICE CAR

ONLY $3545
PLIMLEY
ESTABLISHED 1893
1010 YATES 382-9121
6-2 (D.L. 572A)

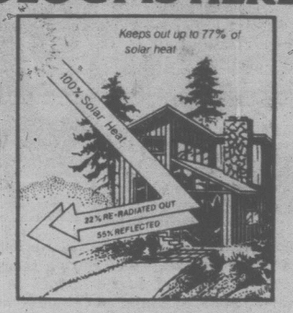

## Cable 10 Program

**FRIDAY, JUNE 9**

6 p.m. Here's Lowther.
6:30 p.m. The Street.
7 p.m. Natural Gardening.
7:30 p.m. Provincial Dialogue.
8 p.m. Public Speaking.
8:30 p.m. MP Report.
9:30 p.m. Gould on Books.
10 p.m. Human Rights and Understanding.


SOLAR TECHNOLOGY IS HERE
OVERHEATED?
Use ARK Solar Control Film for—
- Up to 77% heat reduction
- Reduction of unwanted glare
- Daytime privacy: see out, not in
- Filtering of almost all ultraviolet rays to prevent colour fading of drapes, carpets, furnishings

Our durable film is available in handsome Silver, Bronze, Smoke, and Gold tones, or non-reflective or clear film for ultraviolet fading control only.




Ark Solar Products
2666 Quadra St, Victoria, B.C. V8T 4E4 386-7643




# The Calendar

Places to go, things to do — for the coming week in the Victoria area.

*(Material for publication should be submitted to The Prevue Calendar, Box 300, Victoria, V8W 2N4, to arrive not later than Tuesday noon of the week preceding the event. Prevue reserves the right to accept, reject or edit material.)*

## MUSIC, DRAMA

**SUNDAY**

JOHNNY RIVERS, his band and special guests, THE SILVER DOLLAR BAND, appearing at the Royal Theatre, June 4, at 7:30 p.m.

**WEDNESDAY**

JAZZ IN THE PARK, CAMERON BAND SHELL, Beacon Hill Park. Continues to August 30, bi-weekly.

## FILMS

**FRIDAY**

NATIONAL FILM BOARD, 811 Wharf Street presenting three free noon-hour public screenings, featuring SOLAR FRONTIER — 25 min. a fascinating account of uses made today of solar energy; ENERGY MANAGEMENT FOR THE FUTURE, 24 min. analyzing problems and solutions for Energy Management in food, leisure, transportation, government and home; ENERGY AND MATTER, 8 min. looking at energy and what it is, designed to encourage understanding and experiment among even the youngest of budding physicists.

## GALLERIES

**SATURDAY**

SEA AND SAILOR, CHALLENGE AND RESPONSE, an exhibition organized to celebrate the Cook bi-centennial in co-ordination with the B.C. Provincial Museum and the Maritime Museum of B.C. Continues to June 25.

OPEN SPACE, 510 Fort Street, "SOUND", the new Collaboratory series of six-week installation projects related to "sonic exploration", co-ordinated by musician-composer John Celona, continues to June 4.

CIRCLE CRAFT SOCIETY, 69 Bastion Square, a survey exhibition of work from the last 10 years by Carole Sabiston, works at every stage from sketches to complete costumes and wall hangings, continues to June 18.

LEAF HILL GALLERIES, 47 Bastion Square, exhibition of paintings by Allen Sapp, maticulously translating the life of the Crees into the Universal language of painting, continues to June 3.

BACKROOM GALLERY, 2070 Oak Bay Ave., exhibition of "War Stars" by Maurice Joslin, painting in watercolor and acrylic, continues to June 3.

EMILY CARR ARTS CENTRE, 207 Government St., exhibition of prints, drawings, and small watercolors by Edie Miller, continues until June 9. In collaboration with the Canadian Costume Society of B.C. and Western Canada, a different display of antique gowns is featured each month.

GALLERY OF GREATER VICTORIA, 1040 Moss St., exhibition of many paintings by Mortimer Lamb in his last year, continues to June 14. Small Is Beautiful, an exhibition designed to show how examples of fine and decorative art can be made despite their small scale, including a display of over 25 miniatures by such well known miniaturists as George Engleheart (1752-1829) and Richard Cosway (1743-1821), continues to June 11. An exhibition of John Henry Hinton photographs — China — 1893-1918, continues to July 3; exhibition of Chinese peasant paintings from Hu County, Shenshi Province, continues to June 18.

**SUNDAY**

KYLES GALLERY, 1545 Fort St., exhibition of paintings by Norwegian artist Alf Glenne, continuing until June 28.

THE MAPLES GALLERY, West Saanich and Keating X Rd., exhibition and sale of "Works in Paper," new mixed media constructions by Pnina Granirer. June 4 at 1 p.m. and continuing through June 18.

SIGNAL HILL GALLERY, 1550 Esquimalt Rd., exhibition of drawings by Karen Black, Jayne Finn, Les Linfoot, Jean Maddison, Sylvia Pechler, Derek Rowe, John Russell, Ken Sleator, and Irina Schestakowitch, showing daily through until June 23.

**MONDAY**

THE VICTORIA SOCIETY OF ARTISTS are presenting an exhibition of paintings at Mayfair Mall, 3125 Douglas St., continuing until June 10 during store hours.

## CABARETS

**SATURDAY**

BIG "I," NORM WATSON & WOODSHED, dine 7-9, dance 9-2 a.m. at the Ingraham Hotel, 2915 Douglas St.

**FRIDAY**

BIG "I," NORM WATSON & WOODSHED, dine 7-9, dance 9-2 a.m. at the Ingraham Hotel, 2915 Douglas St.

# Radio Highlights

**CBC-AM 690**
**CBC-FM 105.7**

**SATURDAY**

**AM Network**

**2:05 p.m. Opera By Request** — Bill Hawes plays your favourite opera selections. Send requests to Opera By Request, CBC, Box 500, Station A, Toronto, M5W 1E8.

**7:05 p.m. Our Native Land** — Host Albert Angus presents news of native peoples' activities across Canada.

**10:05 p.m. Anthology** — North of Coniston, a short story by Charles Wilkins. A visit from Morley Callaghan. Poems by Phyllissima McAninch. Gerald Pratley reports on the Cannes Film Festival.

**FM Network**

**2:05 p.m. Jazz Radio Canada** — Great jazz for every taste and persuasion with hosts Lee Major and Mary Nelson. The Roger Simard Nine from Montreal; The Tommy Banks Band from Edmonton.

**9:05 p.m. Audience — Days and Nights in Calcutta:** Authors Bharati Mikherjee and Clark Blaise discuss their account of a year in India.

Viram Jasani on improvisation in Indian classical music.

Raga: Ravi Shankar, sitar and Yehudi Menuhin, violin.

Raga: Jean Pierre Rampal, flute and Martine Geliot, harp.

Two great Indian writers: R. K. Marayan and V. S. Naipaul — a talk by George Woodcock.

**11:05 p.m. The Great Canadian Gold Rush** — Host Terry David Mulligan introduces the rock greats of today and tomorrow in a fast-paced format. Tonight: Interview with members of Prism and a live concert from Montreal featuring Louise Forrestier.

**11:20 p.m. Nightcap** — Interview with actor Oliver Reed. The Wheel Spins by Ethel Lina White, a chilling tale of foreign intrigue which inspired Alfred Hitchcock's classic thriller, The Lady Vanishes. Joy Coghill reads part I of X.

**FM Network**

**Noon, Mostly Music** — CBC Vancouver Orchestra conducted by John Carewe: Overture to Don Giovanni, K. 527, Mozart; Masques et Bergamiasques, Faure; Symphony No. 4 in B flat major, Op. 60, Beethoven.

**6:30 p.m. Listen to the Music** — Host: Margaret Pacsu. Recorded music from the classical repertoire, with occasional jazz or light popular music.

**TUESDAY**

**AM Network**

**8:30 p.m. Touch the Earth** — The best in folk, country and roots music with international recording artist Sylvia Tyson and broadcaster Doug Lennox. Popular Winnipeg group, Hounddog recorded live at a club. Their music is old time jazz from the 20's and 30's. The controversy over the Spruce Bud Worm problems in the Maritimes is explored through the music of Ron MacEachran of Cape Breton.

**11:20 p.m. Nightcap** — Ruth Jackson of the Montreal Museum of Fine Arts, talks about Navajo women weavers and in Toronto, collector Barnard Cinader discusses how legendary themes in modern Indian painting reaffirm the dignity of the native peoples. The Wheel Spins Part II.

**FM Network**

**3:34 p.m. Yes, You're Wrong** — A comedy quizz show with host/moderator Bob Oxley, and celebrity teams competing. The panelists include DuBarry Campeau, Murray Soupcoff, Ted Roberts, Don Ryan, Kildare Dobbs, and Gay Claitman. Taped before a live audience at Toronto's Alladin Theatre.

**9:04 p.m. Sound Reviews** — Host: Allan McFee. The latest classical releases and a few audio topics discussed by contributors from across Canada and overseas. And a weekly collector's corner quiz designed by Gerald Levitch to test your musical skill, with records as prizes.

**WEDNESDAY**

**AM Network**

**8:30 p.m. Ninety Minutes with a Bullet** — The top forty hits and the latest in pop music journalism, with rock expert Jim Milligan.

**11:20 p.m. Nightcap** — Actor John Stark describes his metamorphosis into Stephen Leacock for his imitations of the great lecture tours of the past. Part I of II. The Wheel Spins part III.

**FM Network**

**3:34 p.m. My Word** — The popular BBC word game. Panelists are Frank Muir and Dilys Powell, opposite Denis Norden and Scott-James. Chairman is Jack Longland.

**Midnight, That Midnight Jazz** — From Vancouver with Bob Smith as host.

**THURSDAY**

**AM Network**

**8:30 p.m. Country Road** — Selection of country music with Vic Mullen.

**11:20 p.m. Nightcap** — Author Joseph Heller exposed the spiritual and moral disintegration of war in Catch 22; he did the same thing for modern, corporate life in his latest book, Something Happened. The Wheels Spin — Part IV.

**FM Network**

**8:04 p.m. Ideas** — The last of five Thursday repeat programs, Myth and Meaning, the 1977 Massey Lectures, given by anthropologist Claude Levi-Strauss. Also, accompanying shows, Red Man/White World.

**9:04 p.m. The Entertainers** — Host: Kevin Gillis. A showcase of international talent featuring the biggest names in show business every week.

**FRIDAY**

**AM Network**

**10:20 p.m. Mostly Music** — CBC Radio edition heard live, featuring the announcement of the winners of the 1977-78 CBC Talent Competition, direct from the National Arts Centre, Ottawa.

**11:20 p.m. Nightcap** — Anniversary of Recorded Sound — Part I of II. The beginnings of the industry in tinfoil, wax and stethoscopes and voices from the past. The Wheel Spins — Part V.

**FM Network**

**3:34 p.m. Many a Slip** — The sexes join battle in a comic quiz from the BBC. Panelists include Isobel Barnett, Eleanor Summerfield, Paul Jennings, Richard Murdoch and David Nixon, with chairman Roy Plomley. Plomley reads informative and humorous pieces containing deliberate mistakes for contestants to spot. Musical mistakes are also included to further tax the contestants' wits. Many a Slip is written and devised by Ian Messiter.



**CHERYL TIEGS,** America's top model and one of the world's most photographed women, is seen every Thursday morning on the ABC Television Network's "Good Morning America," where she reports on health, beauty and fashion news. Ms. Tiegs is also involved in a variety of broadcast activities for ABC Sports.



Ross Poldark (Robin Ellis, center) in real trouble as Poldark II

# New Poldark Series Begin

(Continued from Page 1)

It's amusing to note that even the publicity material for the series to be presented on "Masterpiece Theater," has the glowing and flowery prose of a romantic novel. A sample: "Lacking the obnoxious arrogance of Rhett Butler, the chasteness of Tarzan and the moodiness of Heathcliff, Ross Poldark continues to be a very human hero, easily identifiable to contemporary men and women who believe in the rational and intelligent exercise of romance."

The first series reportedly drew an unprecedented amount of mail from American viewers. Alistair Cooke, who hosted the show last year, and who is back again for the new episodes, said that the second series was not anticipated when the original went on the air but was added in response to popular demand.

"Winston Graham, the author, is a modest man," Cooke said, "and he was as amazed by this success as anybody. His Poldark novels always had a loyal following of aficionados, but their exposure on television made millions of people see them as a kind of romantic classic along the lines of 'Ivanhoe' and 'The Prisoner of Zenda.'"

Graham himself sees Poldark as a kind of historical and sociological mirror, as reflected through the eyes of his flamboyant characters.

"I don't have to invent anybody," Graham explained. "I have always been interested in other people more than myself — though there has to be something of myself in every character created, or he or she will not come to life. I have always been more interested in people than in events, but it is only through events that I have ever been able to illuminate the period covered by Poldark as being one of sweeping social change. Most important was the Industrial Revolution, which began to blur class distinctions.

"One had these tremendous riots, and they were not against the lords, they were riots against the middlemen, the corn factors who kept the corn in their warehouses and put the prices up," Graham said. "Very often the rebellion was not to seize the corn for nothing, but to seize it and pay for it at a price that they could afford."

The author added, "There's a lot to be said for the stability of the English society, but there's also a lot to be said about the terrible class structures that existed."

Graham said that the squire played by Ellis was not patterned after any particular person. "I did meet an airman who had recently crashed and who had something of the same high-strung quality of Ross," Graham recalled. "He may have contributed something to the character."

As for Demelza, Graham said, "I got the name from the Goss Moors in Cornwall. I was driving along, and I saw this signpost with 'Demelza' on it. Since then hundreds of people have named their daughters after it."

# TV MAILBAG

By THOM MEAD

HOLLYWOOD — The TV Mailbag:

Q. I'm a great fan of Farrah Fawcett-Majors and really miss her on "Charlie's Angels." But I think she made a big mistake leaving the popular weekly series. How is she doing on her own and will she ever return as an "Angel?" — M.N., San Francisco, Calif.

A. Farrah Fawcett-Majors, who has not been doing many movies since leaving "Charlie's Angels," decided recently to settle her legal differences with Angel producer Spelling-Goldberg out of court. Farrah, who burst into superstardom largely as a result of her Angel role, quit the series last season.

According to the settlement, Farrah wil again become one of "Charlie's Angels" but only as a guest star. She will appear in three episodes during the 1978-79 season and three more in the 1979-80 season. The settlement did not state how much she will be paid per show. The fact that Farrah was not receiving many movie bids apparently prompted her to settle the dispute over the television series. Her agent said Farrah had been able to get only a few acting assignments since the filing of the lawsuit in March, 1977.

Q. You recently disclosed the possibility that Leonard Nimoy would be back for the new "Star Trek" movie. I haven't heard a thing on this. What gives? — K.E., Victoria, British Columbia.

A. Well, it's official. Nimoy will be in the new "Star Trek" movie doing his famous role of Spock.

Q. Please settle an argument. Did Dandy Don Meridith, the Monday night football announcer, ever ride a bronco horse on television advertisements for Snuff? And who is the cowboy riding the horse now? — L.G., Camano Island, Wis.

A. Don Meredith doesn't appear in commercials for Snuff. You must be thinking of football star Walt Garrison, who in the off-season travels the rodeo circuit.

Questions of general interest will be answered in the column. Volume of mail prohibits personal replies. Inquiries should be sent to Thom Mead, TV Mailbag, c/o Revue, Box 300, Victoria, B.C., V8W 2N4.

# Midband TV Programs

Midband programs, broadcast by KCPQ-TV; Tacoma (Channel H) can only be seen by viewers whose television sets have a converter.

**Sunday, June 4** — 4, Idea Thing; 4:30, It's About Time; 5, The David Susskind Show; 7, Our Mutual Friend; 8, Soundstage; 9, Great Performances; 11, The Real People.

**Monday, June 5** p 6, Mr. Rogers Neighborhood; 6:30, Romagnoli's Table; 7, Book Beat; 7:30, Dick Cavett; 8, Consumer Survival Kit; 8:30, Turnabout; 9, Welfare; midnight, Captioned News.

**Tuesday, June 6** — 6, Mr. Rogers Neighborhood; 6:30, Achieving Your Potential; 7, Who Lives Next Door?; 7:30, Dick Cavett; 8, Jacques Lipchitz; 9, Affair in the Air; 10, George Crumb: Voice of the Whale; 11, Lowell Thomas Remembers; 11:30, Captioned News.

**Wednesday, June 7** — 6, Mr. Rogers Neighborhood; 6:30, Antiques; 7, Folk Tales of Japan; 7:30, Dick Cavett; 8, The French Chef; 8:30, John Komen and . . . ; 9, The David Susskind Show; 11, Insight; 11:30, Captioned News.

**Thursday, June 8** — 6, Mr. Rogers Neighborhood; 6:30, The Trail's End: Seaside Marathon; 7, The Farther We Run, The Closer We Get; 7:30, Dick Cavett; 8, Once Upon a Classic; 8:30, In Search of the Real America; 9, The Advocates; 10, Polidark; 11, Black Perspective on the News; 11:30, Captioned News.

**Friday, June 9** — 6, Mr. Rogers Neighborhood; 6:30, Family in Crisis; 7, Committy Express; 7:30, Dick Cavett; 8, Washington Week in Review; 8:30, Wall Street Week; 9, Nova; 10, In Performance at Wolf Trap; 11:30, Captioned News.

**Saturday, June 10** — 4:30, Book Beat; 5, Nova; 6, Once Upon a Classic; 6:30, Wall Street Week; 7, Black Perspective on the News; 7:30, Lowell Thomas Remembers; 8, Old Friends . . . . New Friends; 8:30, The Farther We Run, the Closer We Get; 9, Turnabout; 9:30, Watch Your Mouth; 10, Soundstage; 11, Big Time Wrestling.

**CHANNEL F**

Victoria Cablevision's public-affairs Channel F, seen by TV converter or set accessory, starts non-commercials programs at 7:30 p.m. Tuesday through Saturday.

**Saturday, June 3** — From Victoria Cable 10, Gerry Connor's Money Talk gets into wills, RRSP programs and more, while Youth Probe with Dermod Travis examines the sports-government link.

**Tuesday, June 6** — Ship repairs are a big job at CFB Esquimalt, and the Canadian Forces Pacific tells the story on film.

**Wednesday, June 7** — UBC historians who made the TV series Beyond the Memory of Man considered The Crusades a major moment in history, and made these four programs about them.

**Thursday, June 8** — Beyond the Memory of Ma ends its long TV run with two unusual episodes about the men who explored the B.C. coast.

**Friday, June 9** — From Mid-band's library of lighter films, National Film Board over-views of eastern oceans and western life.

# Hollywood Stars Hit the Road

(Continued from Page 6)

"Time Out for Ginger," "Our Town," "Dear Ruth," "Daddy, Dear Daddy," "Holiday For Lovers," "Hotline to Heaven," "Father of the Bride" and "The Second Time Around."

Last season the O'Briens doubled up with another acting couple, Bill Bixby and his wife, in "Comd, joined us in three plays over the years, making it an O'Brien family package. But Brigid is getting independent. She's just finished a movie, 'Born Again,' and would like to do things on her own.

"I love playing the road as much as I ever did the movies or TV. And I've played every state in the Union except the Dakotas, I guess.

"It takes me back to the days when I was in my 20s and toured the country in one-night stands. So I've completed the cycle with the knowledge that I've never lost my love for the theater.

"Some theaters hold 5,000 people, so the pay is great. I understand one circuit paid Burt Reynolds $30,000 a week for 'The Rainmaker.'

"They give you a guarantee. I get $4,000 a week, plus $500 if we go over a certain point. And I always get the $500. Where are you going to get that kind of money? Not in TV or pictures.

"We discovered that audiences in other parts of the country prefer light comedy to drama. The plays we do are not too sophisticated and the plots aren't too complicated.

"Most of the people want family entertainment, clean, wholesome plays. The plays that bomb on Broadway are a smash on the circuit. Don't ask me why.

"I run into all kinds of people from Hollywood and Broadway out there on the road: Don Ameche, Eve Arden, Cesar Romero, Dorothy Lamour, Maureen O'Sullivan and Bob Crane.



# BOOKS

# Pat Barclay

They said it couldn't be done. "They" included W. O. Mitchell himself, who should know.

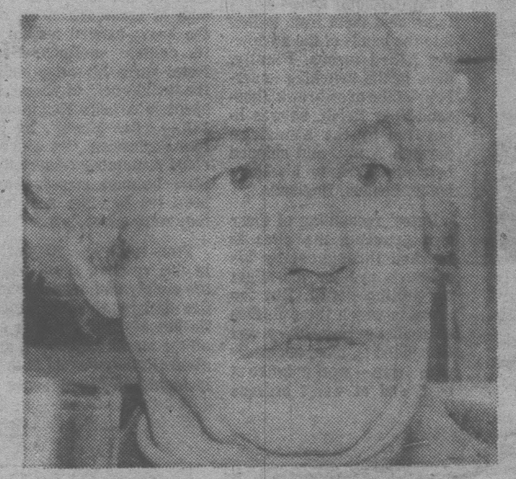
Mitchell was referring to the impossibility of transferring *Who Has Seen the Wind*, his classic story of a boy's growing up, to the silver screen, but he might just as well have been talking about the making of any all-Canadian movie.

To get his picture to the screen, director Allan King went through enough diplomatic and financial manoeuvres to provide the plot for another, very all-Canadian, movie. First he planned to serialize *Who Has Seen the Wind* in five one-hour episodes for CBC-TV, and Patricia Watson, King's wife, went ahead and prepared the scripts. The idea was to edit the series into a feature film later, a clever ploy which would have enabled King to finance his project with both CBC and CFDC funds. The clever ploy collapsed when the CBC backed out, but not before King and Watson had spent three years (three years!) on the project.

Next someone got the bright idea that maybe the Saskatchewan government would agree to invest in the project; after all, Mitchell is a native son who grew up in Weyburn, about 75 miles southeast of Regina, and his novel catches the awesome beauty of the prairie landscape as no other Canadian work has done, before or since.

The government eventually did agree, putting up $300,000 on condition that director King use local film people as trainees. Thirty-five new bodies were added to the film crew as a result of this arrangement.

But Murphy's Law had not finished with Alan King yet. His executive producer — the man who pays the bills if a film exceeds its budget — had to be replaced. And oh yes, King needed a "star" name to attract his backers — if not his audiences — and the choice fell on Jose Ferrer, who plays The Ben. Consequently, both Bens — father and son — are on screen a disproportionate amount of time and the character of Bent Candy (look him up if you've forgotten him, he's worth it) was dumped altogether. Finally, there was King's disagreement with W. O. Mitchell.



MITCHELL . . . his script rejected

Mitchell, it seems, was less than enamoured with King's wife's script, and wanted to write his own. King consented, but only verbally. So Mitchell spent six months on a script that was never used and ended up washing his hands of the whole production: "Never again. From now on I won't even go to the can without calling my lawyer and getting it in writing."

His absence is our loss. Because the screen version of *Who Has Seen the Wind*, though it remains faithful to the details of the book in all but a few instances and achieves moments of breathtaking beauty and intense poignancy, is missing something; something which perhaps only W. O. himself could have supplied.

For openers, everybody in it is so darned *nice*. Miss MacDonald, the school dragon, is only a disappointed spinster. Tang and Voole, "The China Kids" whom Miss Thompson saves from a lingering death by malnutrition, are only the objects of petty bigotry. And Mrs. Abercrombie, who epitomizes what Mitchell (after Conrad) calls the "heart of darkness," is only a self-righteous, domineering snob. Between them, King and Watson even pass over the evils which the "dirty thirties" visited on the prairies, and Brian's ambition to become a "dirt doctor" — which Mitchell used to help symbolize the balance between good and evil in human affairs — is never mentioned.

Further, the central theme of the book, Brian's search for the meaning of life, is barely touched on. As the film opens, Brian saunters down a country road holding the hem of his jacket like a sail before the wind. So the Wind, which in the book is constant and living proof of God's presence, is reduced to a plaything!

This man-centred view of things prevails throughout. Nowhere does King even give us a God's-eye view of the town. (The book does, often.) Not surprisingly, considering King's earlier work, his *Who Has Seen the Wind* is really only a documentary drama about life in a small prairie town.

On this level it is delightfully successful, and I'd be more than happy to see it again. There's something about recognizing your own people and place on stage and film that's of enormous psychological value, and Canadians have been starved of the experience for long enough.

But the real movie of *Who Has Seen the Wind* has yet to be made — if indeed it can be made at all. I hope W. O. Mitchell decides to hang on to that script.

# The Irrational Country that is Cuba

By JACK SCOTT

With two notable exceptions, Cuba remains pretty much the same perplexing, depressing and exhilarating experience it was in the early- and mid-sixties when this reviewer made four visits — none of them, it must be added, with any firm conclusions.

The exceptions, both inevitable, were, first, that Fidel Castro has become internationally-minded, hopeful of exporting Communism to other parts of the world, and, second, that some tentative form of rapprochement with the United States, though on-again and off-again, seems in the works.

For the average Cuban life clearly remains a question of irritating consumer-product shortages and queues for rationed goods, abject failures and morale-building triumphs in Castro's dream of the new order, and perhaps more faith in the charismatic Maximum Leader than a do-it-yourself ideology that causes a loss of individual freedom for the good, for better or worse, of a transitional state. These things may have become intensified in the last decade. They remain substantially the same and with little prospect of immediate change.

What has changed is the Cuban adventure in Angola and Castro's influence in black Africa ("the heady aura of that victory still surrounds the Cubans") and the possibility, dim though it may appear at the moment, that the United States will accord at least guarded recognition to the only self-styled communist system in the western hemisphere. The latter will, of course, go a long way to solving Cuba's persistent economic problems, yet clearly have imponderable ramifications for the future.



RAMON CASTRO
. . . 'live for work'

These, at any rate, are the conclusions of Fred Ward, a National Geographic writer who made repeated visits to Cuba to prepare his excellent, *Inside Cuba Today*, probably the best assessment by an American correspondent of that enigmatic country just 90 miles off the Florida coast. Ward is understanding, though critical, of the Cuban brand of socialism, a supporter back home of the Democratic Party and thus an advocate of the so-called "free enterprise" system. Yet this is essentially the fairest of all judgments of Castro's years of power by a "neutral" observer.

It's a judgment that's been a long time coming, but it had to happen. Ward, himself, notes that his book "offers the kind of view that will be increasingly important if rational decisions are to be made about its future in relation to ours." That Cuba is totally irrational is no fault of his.

Nowadays, with more than half the 9½ million population born since Castro and his supporters marched into Havana in 1959, Cuba clearly overwhelmingly supports its cigar-smoking leader ("they would follow Fidel aywhere," Ward found), yet the country is still in a perilous state. Soviet aid, which Ward believes may be up to $2 million a day, plus the USSR support of the sugar exports at well over the world market price, and the Soviet-supplied military hardware, are there, but Cuba remains in economic disorder, living well beyond its means.

The fact that it maintains probably the most powerful military in all of LatinAmerica (estimates are that 200,000 Cubans are in the permanent armed forces) puts an incredible strain on the peso, (unrealistically valued at $1.25 American) that no amount of Soviet aid can over-come.

Now, as then, there are enormous stresses on food supplies, housing and consumer goods that cause a strict rationing system and, at least, a clandestine public grumbling. Though it is the only Latin American nation freed of begging, pimping, prostitution and gambling, those well-known tourist attractions of pre-revolutionary Havana, it has become a spartan society that still has a long, long way to go to realize Castro's promises.

An older brother of Fidel, Ramon, in an interview with Ward, probably best summarized everyday life. Said he: "We are not living for a sweet life — living to be drunk, to use marijuana, to use cocaine — we live for work." So far, he might have added, there's been no alternative.

Some things are spectacularly good. Schools continue to be built, in Ward's words, "at a fantastic pace" and illiteracy has all but been eliminated. Cuban restaurants are uniformly excellent because of a need to siphon off excess pesos that buy little else. Housing is put up everywhere, often with volunteer labor, replacing the primitive "bohios", though shortages persist. Day-care centres look after some 80,000 children as women join the labor force, often in important positions (more than 25 per cent of all Cuban women are working). Medical care is free and generally good despite the defection of more than half of Cuban doctors to the U.S. The care of mental patients is first rate, and, says Ward, "an example of the Revolution's care for people."

Sports, the ballet schools and company organized by Alicia Alonso, and even tourism, are ornaments in the Cuban society. Ward writes of Canadian visitors — 40,000 in 1976 — as "an absolute tourist boom." In agriculture, industry and fishing the state has realized many objectives, but is far short of self-sufficiency.

Against the obvious successes, Ward rightly notes the loss of intellectual freedom and a constant exposure to simplistic propaganda. He sees, too, the ambition of Castro as a potential liability for the future.

"He sees himself in the role of a missionary, and his message is the conversion of the entire world to Marxist-Leninist thought." Ward decided after a long interview with Castro. "He believes he has been singled out to deliver this message and lead the way to communism." That this may cancel out any hope of U.S. recognition does not seem a deterrent.

A source of much furtive complaining, it seems, is the contrast between the continuing shortages and the maintenance of a costly military operation overseas.

"People who look for a one-sentence description of Cuba will be disappointed", Ward concludes. "The country is complicated and ever-changing. Work and constant talk about the Revolution are certainly common denominators, even to the point of being tiresome. One often gets the impression that Cubans continue the incessant dialogue and propaganda barrage about the virtues of revolutionary life for fear that if they stopped the talk the Revolution might vanish. It would be unkind and inaccurate to characterize life as dreary, but the work hours are long, shortages are real, and the many activities, freedoms, and possessions that Americans consider necessary to happiness are either limited or unavailable. And yet, the typical Cuban, brimming with confidence and a healthy dose of propaganda, stands convinced he is contributing those long hours as his part of building the "New Society" and the "New Man."

*Inside Cuba Today*, in short, is a refreshingly objective look at a complex country, profusely illustrated with some 200 photographs by the author, and should be read by anyone who has wondered what's really happening there.

*INSIDE CUBA TODAY, by Fred Ward. General Publishing. $16.25.*

# Humanity Lacking in City Artist's War Memoir

By JULIAN REID



BATES
. . . not his medium

Maxwell Bates is well known to Victorians as one of the mainstays of our local artistic community — a painter of international reputation. In *A Wilderness of Days* he turns to a new medium, literary autobiography, recounting his wartime experiences as a prisoner-of-war in Germany and illustrating them with 26 characteristically stark full-page drawings.

His account commences in June 1940, shortly after the Dunkirk evacuation, when Private Bates was one of the 140,000-odd British troops still left stranded in northern France. Captured by one of Erwin Rommel's triumphant panzer-divisions, his battalion was compelled to take part in the notorious three-week march during which thousands of Allied POWs slogged their way northward into Holland, where they were finally loaded on to barges and shipped inland to the waiting labor-camps of Germany.

In April 1945, after almost five years of hard physical labor in Arbeits Kommando 137, a small work-camp attached to a salt-mine in Thuringia, Bates took part in a second notorious march — the month-long ordeal of those POWs who were herded southwards into Bavaria in order (God only knows why!) to prevent them from falling into the hands of the advancing Allied forces. Finally, deep in the twitching underbelly of the overthrown Thousand-Year Reich, he was liberated by the American Seventh Army, and shipped belatedly back to his then-home, London, England.

Bates' recounting of these two gruelling marches is marked throughout by his painter's eye for the slight but telling detail. But the prose in which these flashes of realistic immediacy are embedded is, alas, decidedly pedestrian — workmanlike at best, and at worst brusque and almost irritatingly perfunctory.

The book's chief flaw, however, is not this forgivable sign of amateurishness, but the heavy-handed tedium of its central sections. Here Bates turns his attention to the "wilderness of years" he spent in Arbeits Kommando 137 — "five years", by his own confession, "of which I could remember remarkably little because one day had been too like the next and they were telescoped."

True to Bates' memories in this respect, these pages are simply dull, largely unredeemed by the incidental flashes of vitality which set off the march sequences, and almost-totally devoid both of incident and of any sense of individualizing character-traits among the guards or inmates. Worst still, the presentation is jumbled and unsystematic, totally shapeless and without any sense of dramatic pacing. Nor is there any perceptible sign of existential anguish or personal involvement on the author's part, whether in his own fate or that of his fellows.

It seems almost as if he passed through the entire five lengthy years in a state of somnambulistic detachment from the events in which he participated, remaining emotionally at arms-length from everything and everyone around him. Even the illustrations, the best things in the book, for the most part share in this almost reptilianly impersonal quality. And, partly for this reason, they are far from Bates at his best.

It may be that his memories have been dulled by the intervening 30-odd years or it may simply be the mark of his amateur status as a writer; but the overall impression this book leaves is very much that of a prolonged and intermittently vivid dream, rather lifelessly recounted and almost wearisomely self-centred, as dreams by their nature often are. There is in these pages an almost stifling absence of the vital essence of living humanity, either on Bates' own part or on that of his fellow-sufferers. It is as if such elementary feelings as empathy, concern, and compassion were entirely alien to this gray-tinctured world.

Still, for all its faults, *A Wilderness of Days* retains some passing interest, both as a footnote to history and an incidental pendant to Maxwell Bates' more substantial achievements as a painter. But viewed on its own terms, as a belated contribution to the literature of humanity, *in extremis*, it suffers, alas, from one crippling deficiency — when it comes to simple humanity, it has precious little to offer.

*A WILDERNESS OF DAYS, by Maxwell Bates. Sono Nis. $9.95.*

# Life on Both Sides Tasted by Commuters

By ANTHONY JENKINS



SHEED
. . . salty novel

The confession has come to dominate verbal arts of the late 1970s. Plays like Michel Tremblay's *Marie Lou*, or the Broadway musical *Chorus Line*, are simply a string of self-revealing monologues. God may be "dead" and the churches turned outwards towards community service, but the individual still needs to unburden himself to someone: from the couch, in group encounters or across the footlights.

American novelists have known that for years. The self-castigating monologue has on been their major mode. What *Portnoy's Complaint* did for Jewish angst, Wilfrid Sheed's latest novel, *Transatlantic Blues*, now does for post-Pope-John Catholics.

"Yes, the humble tape recorder: a talking machine with no one at the other end. You will notice (smile) that its little mouthpiece looks sort of like a confessional grille and it is dressed in black. (Smile fades) Perhaps now that we have arrogantly dismissed our other gods and sent them packing, our troubled hearts can still find something to say to the only two gods that remain: ourselves and our technology. Think about it."

There are big advantages to this mode: the vitality of the speaking voice, its flip syntax, ripe slang, private myths and symbols. It's a style that suits the American urge to break through the boundaries of tradition by leaping backwards and forwards through the memories of the narrator. In good hands — and Sheed's are — it results in wry, salty and energetic story-telling.

But the inwardly turned monologue can also bog down in mawkish soul-basking. Sheed has skated deftly around that trap by his choice of subject.

His narrator, Monty Chatworth, is part American, part British. One side of him is "so adolescently earnest, the way Americans are supposed to be . . . showing me around your latest feelings like a freshman showing off his rooms . . . Next year all the furniture will be rearranged." The other side of him is British cool, with an ear for social nuance and an eye for the ridiculous. So the novel, in digging inwards, hits outwards at the comedy of life on both sides of the Atlantic.

Monty's family ships to America early in the last war. There young Pendrid (his real name) is determinedly English among the Irish-Italian-Americans at school. But once back in England he is suddenly American, a misfit. The family returns to the U.S.: "The very first day, I asked a cop, 'You got the time, Mac?' and he said, 'British, huh?' " Unwillingly he goes back to England and becomes a Yank-at-Oxford. Those central episodes of the novel generate neat jibes at adolescent intellectuals as well as the nationality game.

Armed with his degree, he avoids the BBC, "which sucks talent like bits of fluff into that big white building, where it's safe forever." He also extricates himself from having to take on the responsibility of the family's wilting estates by taking the only way out: back to America. There he cashes in the one thing he has to offer, a British accent, and becomes an all-night disc-jockey which leads him to an interview show, fame and pay-dirt.

So there we have Chatworth (note the name): a David Frost figure, straddling both sides of the Atlantic like a hollow Colossus. As I said, he's the paradigm of the seventies: "It's funny, if people won't go to confession, perhaps we must bring confession to them. That might be the interviewer's calling these days."

Knowing the tricks of the personality trade, since he's been assuming roles all his life, Monty chips away the shams of the famous on his talk show, only to find they have the same emptiness as he has. And so, as the book opens, he turns to Father Sony, his portable tape recorder, as the only way to reach his father confessor, his father God, or his real father, "a moustache and tobacco combination; a sandy sort of man," who he knows he's disappointed by not being "first-rate".

At the end of it all, the one person with enough innocence left not to see right through him is a "new" nun: "with her I can be vibrantly superficial," Sheed's book is vibrant, alright, in its fast-paced dialogue and caustic wit. It is first-rate.

* * *

One real-life product of transatlantic commuterdom is Penelope Gilliatt, who spends six months of the year writing film reviews and features for the *New Yorker* and the other six months in Europe writing fiction. Her latest collection of short stories dips into life on both sides of the Pond.

Books of short stories habitually leave me cold. They are like eating away through one of those presentation boxes of miniature jams: a couple of spoonfuls, then on to the next. But Gilliatt's linger on the palate. I read these twice, each time with added pleasure.

Unlike the usual short story which is strategically shaped to seize a reader's attention from the first sentence and then send him away on a surprise ending, these stories creep up unobtrusively. They are like conversations overhead on a bus. As though the characters have been there all along and will go on with their lives after the final sentence.

*Splendid Lives* is not simply the title of the first story; it sounds the keynote to the collection. Her characters radiate an inner strength. Deserted children or bewildered young wives who strike out on their own. Working-class women who may seem browbeaten but who have an unquenchable resilience. Elderly people whose failing bodies scarcely hamper alert minds.

The "splendor" of her best characters is their gritty individuality. That's what makes eavesdropping on them so rewarding. As a character in the final story says of his wife: "One thing done right is quite enough for a lifetime, and she's done a great many more than one . . . She has an unusual capacity to get interested." Such figures share their author's quirky wit, compassion and style.

* * *

There's nothing naturalistic about John Farris' *All Heads Turn*, a brio spine-tingler in the style of *The Exorcist*. Farris' earlier novel, *The Fury*, revealed his dab hand at American-Gothic. The new one shows the same slick professionalism. His style, though, (paragraphs of identically-structured sentences) appears distinctly "pop."

Within those limits, the novel lures one into a fantastic world of mystery, the black arts and dollops of steamy sex.

The book starts at full tilt with the disturbed diary-notes of a wedding guest. The stumbling rhythms are those of speech, but disbelief is soon squashed by the lurid happenings that disrupt the service in the chapel in leafy Virginia.

The time is 1942. The violent world outside is as nothing compared to the whirlwinds that hurl down on all the characters here. There follows an interlude in wartime Yorkshire. The same lumpen narrative, and the only difference in the dialogue is that it loses its lacing of Tennessee Williams. But again we're swept up by the weirdness, and from that point on Farris had me in the palm of his hand.

His Old South, the plantation of Dasheroons, seems but a step away from the dark forests of French Equatorial Africa. The Voodoo goddess entwines herself around both places. If "Boss" Bradwin, his two sons "Champ" and "Clipper," his wife Nhora, and their relatives, Negro servants and friends are stereotypes from stale movies, they are brought alive by the sheer power of the author's imaginings.

His gift is to make the supernatural seem more plausible than the everyday. He drops hints along the way which entice the reader on ("Hah, I've got it!") while he disappears around the corner to pull out the next big effect.

*TRANSATLANTIC BLUES, by Wilfrid Sheed. Clarke, Irwin. $11.25.*

*SPLENDID LIVES, stories by Penelope Gilliatt. Longman. $10.95.*

*ALL HEADS TURN WHEN THE HUNT GOES BY, by John Farris. Clarke, Irwin. $11.25.*



# E. D. WARD-HARRIS

## Murray's Oxford dictionary became the work of a lifetime

*Caught in the Web of Words* is the biography of James A. H. Murray, first editor of the Oxford English Dictionary. The author is his granddaughter, K. M. Elizabeth Murray.

The Oxford is the greatest dictionary ever compiled and it is surprising that no one has previously seen fit to write the history of such a vast undertaking. Maybe it is because the story has been related so well in outline in the Introduction to the 13-volume edition. Or maybe it is just that the Oxford is such an integral part of one's life, like a bed or a kettle, that it seemed too ordinary to bother about.

James Murray disapproved of biographies, believing that a person's work should stand as sole monument. However, it is known that he intended to write a narrative of his life and memories for his family when he finished work on the dictionary, but that day never came. And now, 60 years after his death, his granddaughter has painstakingly pieced his life together.

### Mountain of notes

Miss Murray, now in her late sixties, was four when her grandfather died in 1915, and 17 when the completed dictionary finally appeared in 1928. James Murray was born in a Scottish border village in 1837 just prior to the death of King William IV and the accession of Queen Victoria. What a span of history all that represents!

Miss Murray's task, unlike that of most biographers, was not to seek out material but to reduce a mountain of it to manageable proportions. Her grandmother, who looked after all her husband's business affairs, never threw anything away, and her eldest son — Miss Murray's father — actively collected additional family material to add to the pile.

The man who was chiefly responsible for one of the greatest feats of scholarship of all time was largely self-educated. He left school at 14 because his father, the village tailor, couldn't afford to send him away for further education. Undaunted, he took casual farm work while continuing to educate himself.

The boy studied the geological structure of his district, mastered the classification of plants and — pointer to things to come — instructed himself in four languages, French, Italian, German, and Greek. At 17 he became assistant master at a village school, founded an archaeological society, "discovered" Anglo-Saxon, explored various branches of natural science, acquired a knowledge of the written form of many more languages, and embarked on a life-long study of phonetics.

When he left Scotland for London with his first wife, for the sake of her health, he took with him his prize possession, King Alfred's translation of Orosius. Surely, a brilliant academic career lay ahead for such an enthusiastic and industrious scholar. Unfortunately, there was one snag: he lacked a degree. So he was forced to settle for a lowly job in a bank, a fate that T. S. Eliot was also compelled to suffer.

Murray's wife died in 1865, but he elected to remain in London and, two years later, he remarried. Things began to take a turn for the better when he met A. J. Ellis, at that time the greatest English authority on pronunciation, and through Ellis he met the leading philologists and scholars of the day.

### Just bank clerk

Incredibly, in view of his lack of professional qualifications, Murray was invited to read papers on Scottish dialects to the Philological Society, and to edit a volume for the Early English Text Society. And he was still a bank clerk — probably the most learned bank clerk of the century.

In 1870 a friend managed to get him a job as a schoolmaster, but without a degree (and therefore without a gown) he had no future. Apart from teaching and continuing his philological and dialectal work, Murray also managed to matriculate and to study for a BA degree at London University. His sole object was to qualify himself for a better teaching job, and eventually for a position as a principal. So desperate was he that he prevailed upon influential friends to short-circuit the purgatory and obtain for him an honorary doctorate from Edinburgh University.

### 37-year project

Just when his future as a teacher seemed secure an offer came out of the blue to edit the New English Dictionary ("New" because it was the first since Johnson's pioneer work of a century earlier. The name was later changed to Oxford English Dictionary). He accepted the challenge and, first at his school and later in the garden of his house in Oxford, he built a Scriptorium, and from these improbable workshops came the greatest dictionary of modern times.

The agreement to produce the dictionary was signed in 1978 between the Philological Society and Oxford University's Clarendon Press. Murray, who was 42, estimated that the dictionary would run to 7,000 pages and would take 10 years to complete.

He was way out. It took nine years to complete Volume I (letters A and B) and Volume II, containing C, was not published until 1895, three years after the whole work should have been ready. Murray was to spend 37 years working on the dictionary, which was not completed and published until 1928, 13 years after his death. And it was to contain 16,000 pages.

As the delays increased — and the delays were all due to Murray's insistence on an historical approach and a standard of quality never before attempted, and never since achieved — more editors were added to share the load. But the finished product was essentially his because he not only planned the work but edited 50 per cent of it, with, let it be noted, the help of thousands of mostly unpaid assistants.

Throughout all the period Murray was up against it financially. He was so poorly paid that he had to mortgage his house and draw on his meagre savings. However, he must have gained some satisfaction from the honors that came his way: doctorates from dozens of universities in Britain and abroad; a knighthood; and, just before he died, a cherished doctorate from Oxford.

Miss Murray has used the treasure chests of letters and documents belonging to the Murray family, as well as the documents and minute books preserved by the Oxford University Press, to give a rounded picture of a saintly scholar and patriarch of a large and academically brilliant family (he had 11 children), as well as a detailed account of the squabbles and frustrations that preceded the birth of the dictionary.

This biography has been lavishly praised and called "beguiling", "eloquent" and (by Anthony Burgess) "one of the finest biographies of the twentieth century." I think Burgess and some other reviewers have been somewhat carried away and have confused Murray's achievement; for which no praise can suffice, with Miss Murray's work. She is retired from a splendid academic career and clearly this book has been a retirement project. She lacks the magic touch of sympathetic communication, and the book is extremely heavy going. I'll say no more.

### Fighting words

Except this. The Preface, written by R. W. Burchfield (editor of the OED Supplement) opens with, "This is a biography of a lexicographer greater by far than Dr. Johnson . . .". Those are fighting words to a Johnsonian and I'll pick up the gauntlet next week when I will deal with a new biography of the great Samuel Johnson who, incidentally, would have been the first to pay homage to Murray, who typified Johnson's definition of a lexicographer as "a compiler of dictionaries, a harmless drudge."

***CAUGHT IN THE WEB OF WORDS: James Murray and the Oxford English Dictionary, by K. M. Elizabeth Murray. Yale University Press. $15.***

# Escapee Finds a Vision in Canadian Backwoods

By WALT KELLYTHORNE

In 1962 Thomas York — "mad and violent and driven, discontent" — left his home and his draft notice in North Carolina. He and his wife Lynn drove north, and spent their first Canadian winter in a borrowed cabin at Bartibog Sation in northern New Brunswick, their only neighbor a shell-shocked Catholic priest who lived alone in a cabin full of books — and who could manage no more than 10 minutes' conversation at a time.

* * *

At first, York says, he and Lynn didn't "tease" themselves "with the question of why we were where we were, or doing what we were doing. . . ."

Instead, Tom read *Paradise Lost* and studied Greek and Hebrew while Lynn explored the woods on their only pair of snowshoes. Afternoons, Tom used the shoes for long hikes through the woods. It was in those woods that he resolved to devote all his efforts to finding the "covenant of peace" proclaimed by Ezekiel; that found, Tom believed he would finally be able to "dwell securely in the wilderness and sleep in the woods."

The Yorks' second winter in a cabin they built themselves near Barrie, Ont., extended and partially fulfilled the process begun in the first. At the end of that long winter's meditation Thomas York experienced a vision that led him out of the woods and into the world again.

*And Sleep In The Woods* is a beautiful and funny book. Anyone who's struggled to build their own retreat, in woods or in city, will recognize the Yorks' efforts as their own — from Tom's hauling of a huge wood-burner on his back, with apologies to the beavers whose dam he walked over, to Lynn's encounter with a bear (substitute urban mugger?) who listened calmly while she sang The Teddy Bear's Picnic before it shambled away.

* * *

Throughout, the peace and beauty of the woods is skilfully evoked. Listen:

"The day began as had the days preceeding it: the neutral-toned and uneventful days when no snow fell. The dawn I greeted at my princess pine was no ruddier than usual, the morning frost no more brittle, the air no more keen. By noon, when I left to chop wood and fetch ice, the sky was beginning to curd; I could scent in the air a thickness, a closeness, as if, deprived for a season of fire and water, air was descending to earth. The blows of my ax thudded dully, without resonance. By midafternoon I was back at the cabin; the sky had turned gun-metal gray, the air chill. Even the brown upside-down bird, which clung to cedars and travelled down tree trunks all day, had flown off. The woods were dark and earthly still, the woods creatures were waiting, hidden and hushed, for what would surely pass."

* * *

In August 1973, after years of work and study which led him from suburban Toronto to the Queen Charlotte Islands and the Northwest Territories, Thomas York returned briefly to his home town of Little Rock, Ark. He stood trial there for violating the Selective Services Act, was convicted, and sentenced to three years in prison.

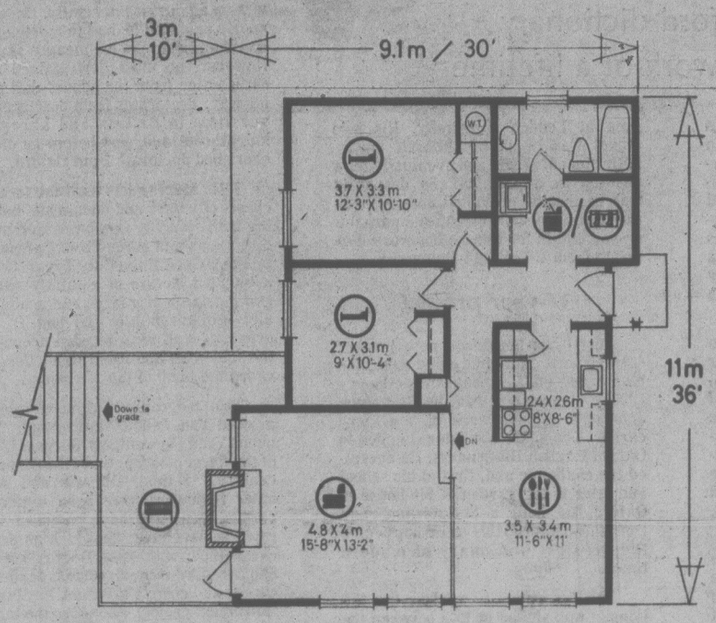
In the midst of that trial Tom was finally able to complete the vision begun in the Canadian woods, and to learn the secret of his — and, perhaps, anyone's — experience on this planet. It's an ancient secret whose import has too often been lost; your rediscovery of it might begin with a reading of *And Sleep In The Woods*.

*AND SLEEP IN THE WOODS: The Story of One Man's Spiritual Quest, by Thomas York. Doubleday. $8.95.*

*After love, book collecting is the most exhilarating sport of all.*
A.S.W. Rosenbach, 1876-1952

A tremendous selection at
BOLEN BOOKS
Hillside SHOPPING CENTRE
6-2

# 2-Bedroom Charmer




(Continued from Page 1)

sure in order to take full advantage of the natural view and lighting.

A large service complex to the rear of the cottage contains the full bathroom, the laundry facility and an enclosed storage area for luggage and sports equipment.

Plans for design No. 7-943 may be purchased either by single set, at a cost of $70 for the first set and $10 for each additional set, or by the package. A five-set plan package, including the first set, is economically priced at $100, and an eight-set package, also including the first set, is only $125.

Whichever method you choose, please include $4 for postage and handling. B.C. residents add 5% sales tax.

Send for the current edition of Cottage Country, Series No. 37, featuring money-saving do-it-yourself ideas and informative articles on the Canadian cottaging scene, plus 16 full-colour pages of quality cottage plans for all seasons. Available for $1.75 ($1.25 plus 50 cents postage and handling).

To order any of these items please send cheque or money order payable to the Home of the Week. Address to: Home of the Week, c/o Victoria Press, 382 West Broadway, Vancouver, B.C. V5Y 1R2.

THE Plantarium
LOWER COMMERCE MALL
1175 Douglas Street, Victoria, B.C. 383-6222
Next To View Parkade
INTERIOR DESIGN CONSULTANTS
for OFFICE AND HOME
PLANT MAINTENANCE SERVICE
"Choose The Right Plant
For The Right Location"
ASK FOR: GARY DELO

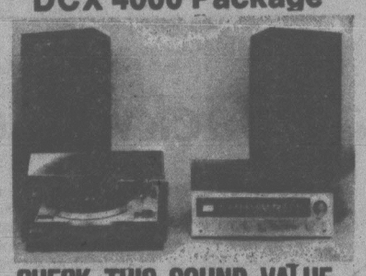
MINI
CANADA'S LOWEST PRICE CAR



ONLY $3545
PLIMLEY
ESTABLISHED 1893
1010 YATES 382-9121
(D.L. 572A)
6-2

Think Quality Stereo Has to be Expensive?
Then check this sound Value from the Reliable One . . .
SANYO

DCX 4000 Package



CHECK THIS SOUND VALUE FROM THE RELIABLE ONE!
DCX 4000KA AM/FM Solid State Stereo Receiver
The ultimate package of sophisticated circuitry. This exciting new receiver has everything in tone, quality, and versatility that a truly dedicated audiophile could ask for. 2x18 watts RMS
TP 525 Transcription Turntable
Belt drive 4-pole synchronous motor. Automatic return mechanism. Magnetic stereo cartridge.
SX2050 2-Way Speaker System
2-way air suspension speakers with 8" high compliance woofer and 3" cone tweeter. Maximum power capacity: 20 watts at 8 ohms impedance.
$399.95

OTHER DEALS
Receiver 13 watts/channel. Only 169.95
Receiver 18 watts/channel 199.95
Receiver 30 watts/channel. Only 269.95
Receiver 45 watts/channel. Only 349.95
TP525 Belt Driven Turntable 99.95
TP1020 Direct Driven Turntable 169.95
SX2050 2-way Speakers 89.95 pr.
SX2080 3-way 12"-5"-3" Speakers 169.95 pr.

DCX 8000 Package





DCX8000KA
AM/FM Solid State Amplifier/Stereo Receiver
The very latest IC electronics and audio technology have been incorporated in this powerful 150 watts total music power (IHF) performance-proven stereo receiver; 2x45 watts RMS continuous power (all ch. driven, 8ohms, at 1KHz)
TP 1020
Stereo Turntable with Direct Drive Servo Control
Electronic servo control for accurate rotational speed, automatic return and viscous-damped cueing, calibrated anti-skating device.
3-Way Speaker System SX2080
3-way air suspension speakers with 12" woofer, 5" midrange and 4" flare dome tweeter. 60 watts RMS, 8ohms impedance.
Super Special 649.95

ATLAS Sales Backed by Service
Stereo & TV
763 Fort St. • CHARGEX • BANK TERMS
Open Mon. 'til Sat. from 9-5:30.
MASTERCHARGE
90-DAY NO INTEREST CHARGE ACCOUNTS
385-2712
We may not be the biggest
BUT if you compare
HERE is where you'll save
6-2